

VII

LE FILET ANCIEN

AU POINT DE REPRISE

248 Modèles artistiques inédits



WOLF & DUPEYRON

EDITEURS

104 FAUBOURG POISSONNIERE

PARIS

SOMMAIRE

| SUJETS | NOMBRE de mailles | Pages | SUJETS | NOMBRE de mailles | Pages | SUJETS | NOMBRE de mailles | Pages | SUJETS | NOMBRE de mailles | Pages |
|--|----------------------------|-------|--|-------------------|-------|---|-------------------|-------|---|-------------------|-------|
| 1 panneau ou coussin avec sujet hollandais | 213 x 146 | 1 | 2 médaillons avec personnages, style Empire | 186 x 62 | 12 | 1 tapis de table, style Empire | 151 x 151 | 28 | 1 store-panneau, style Louis XVI | 408 x 225 | 37 |
| 1 rond avec amours, style Louis XVI | 141 x 141 | 2 | 1 centre de table, style Louis XIV | 213 x 145 | 13 | 3 carrés avec ornements | 49 x 49 | 23 | 2 bandeaux avec personnages pour stores, style Louis XV | 637 x 149 | 37 |
| 2 entre-deux " Les Lézards " et " Les Poissons " | 27 | 2 | 4 triangles avec fruits | 49 | 13 | 1 rond pour milieu de store ou tapis de table, style Empire | 151 x 151 | 29 | 1 store-panneau, style chinois | 353 x 271 | 37 |
| 4 triangles | 33 | 2 | 2 panneaux avec personnages, style Louis XVI | 207 x 93 | 14-15 | 4 triangles | 37 | 20 | 1 centre de table rond avec ornement | 245 x 245 | 37 |
| 1 rond " Les Lièvres " pour centre de table ou dessous de plat | 123 x 123 | 3 | 2 entre-deux (en haut) | 21 | 14 | 3 carrés avec personnages et ornement | 41 x 41 | 29 | 1 aube ou nappe d'autel, représentant des scènes de la vie de Sainte Jeanne d'Arc, style gothique | 826 x 161 | 38 |
| 2 entre-deux | 23 | 3 | 2 dentelles (en haut) | 21 | 15 | 1 éventail, style Louis XV | 227 x 114 | 30 | 1 devant de cheminée, style Renaissance | 512 x 125 | 38 |
| 4 triangles avec fruits et animaux | 29 | 3 | 2 dentelles (en bas) | 23 | 15 | 2 triangles avec ornement | 57 | 30 | 1 dessus de piano, style Louis XIV | 631 x 160 | 38 |
| 4 carrés avec des scènes de l'ancien testament, représentant : David et Goliath | 99 x 99 | 4 | 2 dessous de plat " Les Chauves Souris " et " Les Papillons " | 91 x 91 | 16 | 1 rond avec ornement | 41 x 41 | 30 | 1 panneau avec personnages pour store ou dessus de lit, style Louis XVI | 322 x 209 | 38 |
| David et Saül | 99 x 99 | 4 | 1 dentelle " Les Roses " | 31 | 16 | 5 carrés avec ornement | 33 x 33 | 30 | 1 panneau pour store " Le Paon " | 225 x 181 | 38 |
| Samson et Dalila | 99 x 99 | 5 | 4 ronds | 19 x 19 | 16-17 | 1 col pour dame | 215 x 149 | 31 | 1 médaillon avec amours, style Louis XVI | 253 x 125 | 38 |
| Rébecca et Eliezer | 99 x 99 | 5 | 8 triangles | 19 | 16-17 | 1 médaillon avec animaux | 113 x 97 | 31 | 1 bonnet de boudoir | 185 x 185 | 38 |
| 1 entre-deux " Les Lys " | 41 | 4 | 2 dessous de plat ou d'assiette | 91 x 91 | 17 | 2 triangles avec ornements | 21 | 31 | 1 panneau, style Louis XVI pour milieu de store, dessus ou fond de lit, représentant " La Chasse de Diane " | 417 x 199 | 38 |
| 1 entre-deux " Les Chrysanthèmes " | 41 | 5 | 1 dentelle, style Empire | 45 | 17 | 1 triangle, style ancien (en haut) | 83 | 32 | 1 panneau pour store " La Basse-Cour " | 150 x 130 | 38 |
| 10 motifs d'incrustation : n° 1 et 4 | 115 x 55 | 6 | 2 ovales avec personnages, style Empire, pour milieu de store, dessus ou fond de lit | 213 x 145 | 18-19 | 3 carrés en biais, style moderne | 49 x 49 | 32 | 4 abat-jour pour lampes électriques, modèle n° 1 | 155 x 155 | 39 |
| — 2 | 63 x 50 | 6 | 8 triangles avec ornements | 41 | 18-19 | 1 triangle, style ancien (en bas, au milieu) | 67 | 32 | — 2 | 175 x 175 | 39 |
| — 3 | 35 x 52 | 6 | 2 carrés avec ornements, style Louis XV | 91 x 91 | 20 | 2 triangles avec ornements | 41 | 32 | — 3 | 191 x 191 | 39 |
| — 5 et 9 | 41 x 41 | 6 | 1 entre-deux, style Louis XV | 41 | 20 | 1 rectangle avec personnage | 124 x 59 | 33 | — 4 | 199 x 199 | 39 |
| — 6 et 8 | 67 x 67 | 6 | 2 carrés avec ornements, style Empire | 91 x 91 | 21 | 2 carrés, style gothique | 57 x 57 | 33 | 7 napperons, tapis de table ou de guéridon, modèles n° 5, 6, 7 | 151 x 151 | 39 |
| — 7 | 69 x 67 | 6 | 1 entre-deux, style Louis XV | 43 | 21 | 1 rectangle, style ancien | 87 x 65 | 33 | 8, 9, 10, 11 | 199 x 199 | 39 |
| — 10 | 69 x 75 | 6 | 6 motifs d'incrustation : n° 1, 3, 4, 6 | 75 x 75 | 22 | 1 carré, style gothique | 57 x 57 | 33 | 1 encadrement pour coussin ou napperon, modèle n° 1 | 171 x 171 | 39 |
| 6 motifs d'incrustation : n° 1 et 2 | 109 x 86 | 7 | — 2 | 111 x 53 | 22 | 1 carré, style gothique | 85 x 55 | 35 | 1 bandeau vertical, chutes de fruits | 69 | 40 |
| — 3 et 6 | 73 x 67 | 7 | — 5 | 87 x 63 | 22 | 1 carré, style gothique | 720 x 449 | 36 | 1 bandeau vertical, style Empire | 69 | 40 |
| — 4 | 113 x 113 | 7 | — 7 | 87 x 39 | 22 | 1 carré, style gothique | 625 x 317 | 36 | 1 bordure pour stores ou rideaux " Les Muguets " modèle n° 3 | 63 | 40 |
| — 5 | 67 x 43 | 7 | 6 motifs d'incrustation : n° 1 et 2 | 75 x 75 | 22 | 1 carré, style gothique | 423 x 357 | 36 | 1 panneau pour coussin de pieds " Le Tronc " modèle n° 4 | 227 x 155 | 40 |
| 1 coussin représentant " Le Malade Imaginaire " | 200 x 120 | 8 | — 3 | 105 x 91 | 23 | 1 carré, style gothique | 217 x 185 | 36 | 1 dentelle pour bas de store, genre ancien, modèle n° 5 | 80 | 40 |
| 1 entre-deux | 19 | 8 | — 4 et 6 | 105 x 63 | 23 | 1 carré, style gothique | 280 x 150 | 36 | 1 entre-deux, style Empire, modèle n° 6 | 81 | 40 |
| 1 dentelle assortie | 21 | 8 | — 5 | 91 x 45 | 23 | 1 carré, style gothique | 270 x 179 | 36 | 1 guirlande de fruits | 91 | 40 |
| 1 petit coussin, style Louis XVI | 149 x 80 | 9 | 2 carrés | 75 x 75 | 24 | 1 carré, style gothique | 259 x 87 | 36 | 1 feuille de marronnier | 63 | 40 |
| 2 entre-deux | 23 | 9 | 1 rectangle " Le Lièvre " | 86 x 49 | 24 | 1 carré, style gothique | 424 x 181 | 36 | 1 style Empire | 57 | 40 |
| 1 dentelle, style Empire | 51 | 9 | 1 rectangle " Les petits Hollandais " | 105 x 60 | 24 | 1 carré, style gothique | 135 | 36 | — 10, 11 | 69 | 40 |
| 5 entre-deux (de haut en bas) | 21, 23, 25, 27, 29 | 10 | 2 petits médaillons avec oiseaux | 65 x 47 | 24 | 1 carré, style gothique | 369 x 207 | 37 | 1 style Renaissance | 69 | 40 |
| 5 dentelles | 21, 23, 25, 27, 29 | 10 | 1 bandeau avec amours, style Louis XVI | 195 x 62 | 25 | 1 carré, style gothique | 509 x 410 | 37 | 1 style Moderne | 75 | 40 |
| 7 entre-deux | 11, 15, 13, 17, 19, 19, 21 | 11 | 2 carrés avec chevaliers | 75 x 75 | 25 | 1 carré, style gothique | — | — | 1 style Empire | 81 | 40 |
| 7 dentelles assorties | 11, 15, 13, 17, 19, 19, 21 | 11 | 1 médaillon, style Louis XVI | 75 x 53 | 25 | 1 carré, style gothique | — | — | — | — | — |
| | | | 2 carrés, style Empire | 91 x 91 | 26 | 1 carré, style gothique | — | — | — | — | — |
| | | | 1 entre-deux " Les Oiseaux " | 35 | 26 | 1 carré, style gothique | — | — | — | — | — |
| | | | 4 entre-deux (de haut en bas) | 35, 31, 29, 23 | 27 | 1 carré, style gothique | — | — | — | — | — |

DESSINS EN RÉDUCTION

L'importance des compositions contenues dans les pages 36 à 40, ne permettant pas leur reproduction en grandeur d'exécution, on peut se procurer les photographies de ces modèles en grandeur naturelle, à des prix très avantageux, dans les maisons de broderie, chez les libraires et dans les ateliers des éditeurs.

WOLF et DUPEYRON

104, Faubourg Poissonnière - PARIS

TÉLÉPHONE : TRUDAINE 33-02

Voir les prix en dernière page.

Pour l'exécution de nos Modèles, nous conseillons d'employer le

FIL BRILLANTÉ POUR DENTELLES "A LA MAIN" ou le FIL DE LIN C-B POUR DENTELLES

EN BOBINOTS **CARTIER - BRESSON** EN ÉCHEVEAUX **CARTIER - BRESSON**

Article 302. **Emploi du Fil Brillanté C-B. pour le Filet.**

| RÉSEAU DE | Mailles sur 1 centimètre. | N° | 8* | 12* | Meche n° 000 |
|-----------|---------------------------|----|-----|-----|--------------|
| 1 | 1 1/2 | 12 | 24 | 10* | Meche n° 0 |
| 2 | 1 1/2 | 12 | 48 | 20 | |
| 3 | 1 1/2 | 12 | 64 | 24 | |
| 4 | 1 1/2 | 12 | 72 | 48 | |
| 4 | 1 1/2 | 12 | 108 | 54 | |
| 4 | 1 1/2 | 12 | 144 | 96 | |
| 5 | 1 1/2 | 12 | 200 | 108 | |

*On trouve ces n° dans l'article 305 : Fil Brillanté pour Dentelles "A LA CROIX" en Pelotes.

Article 351. **Emploi du Fil de Lin C-B. pour le Filet.**

| RÉSEAU DE | Mailles sur 1 centimètre. | N° | 12 | 14 | Meche n° 000 |
|-----------|---------------------------|----|----|----|--------------|
| 1 | 1 1/2 | 12 | 14 | 10 | Meche n° 0 |
| 2 | 1 1/2 | 12 | 16 | 12 | |
| 3 | 1 1/2 | 12 | 25 | 16 | |
| 4 | 1 1/2 | 12 | 35 | 25 | |
| 4 | 1 1/2 | 12 | 40 | 30 | |
| 4 | 1 1/2 | 12 | 45 | 40 | |
| 5 | 1 1/2 | 12 | 45 | 45 | |

MÈCHE DE LIN

EN ÉCHEVEAUX, n° 0,00,000

MARQUE W. D.

Étiquette de l'Écheveau.

CHOIX DU RÉSEAU

Trouvant dans le sommaire le nombre de mailles de tous les modèles, on peut facilement calculer la grosseur du réseau et les dimensions des motifs à exécuter.

En choisissant par exemple, pour les carrés de 91 mailles, un réseau de 4 mailles sur 1 centimètre, on obtient des carrés de 23 centimètres environ : 91 : 4 = 22 3/4.

En se servant d'un réseau de 3 mailles sur un centimètre, on obtient des carrés de 30 centimètres environ : 91 : 3 = 30 1/3.

Tous nos Modèles sont déposés et leur reproduction par voie de publication sera poursuivie.



10 20 30 40 50 60 70 80 90 100 110 120 130 140 150 160 170 180 190 200 210

Creative Commons 4.0 NC SA BY FREE DISTRIBUTION ONLY - NOT FOR SALE

10
20
30
40
50
60
70
80
90
100
110
120
130
140
150



www.antiquepatternlibrary.org 2017.05

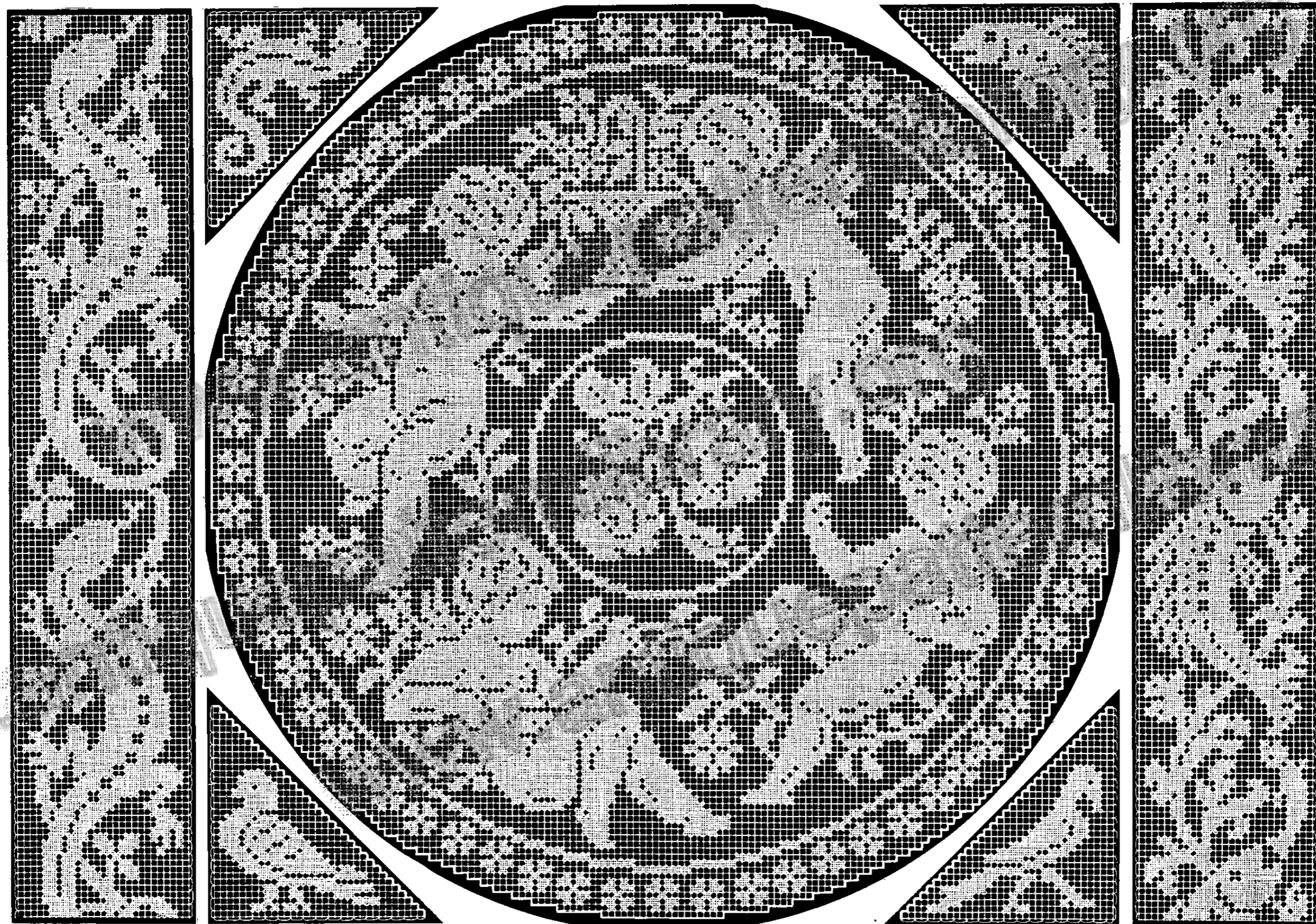

10

20

3

Creative Commons 4.0 NC SA BY FREE DISTRIBUTION ONLY - NOT FOR SALE

10
20
30
40
50
60
70
80
90
100
110
120
130
140



10

20

3

Creative Commons 4.0 NC SA BY FREE DISTRIBUTION ONLY - NOT FOR SALE

10
20
30
40
50
60
70
80
90
100
110
120
130
140



10 20 30 40 50 60 70 80 90 100 110 120 130 140

Creative Commons 4.0 NC SA BY FREE DISTRIBUTION ONLY - NOT FOR SALE

10
20
30
40
50
60
70
80
90
100
110
120
130
140



10
20
30

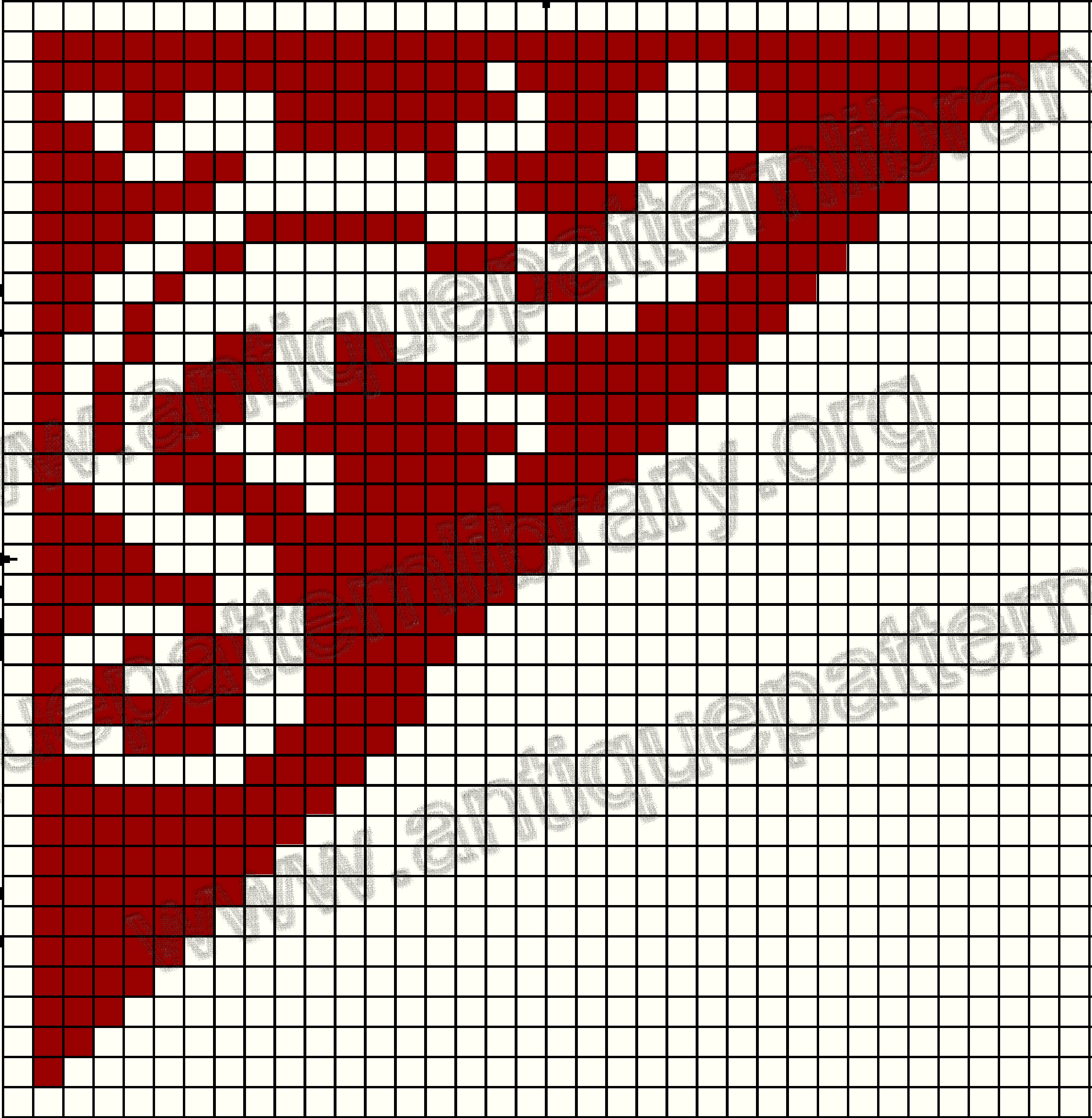

10
20
30

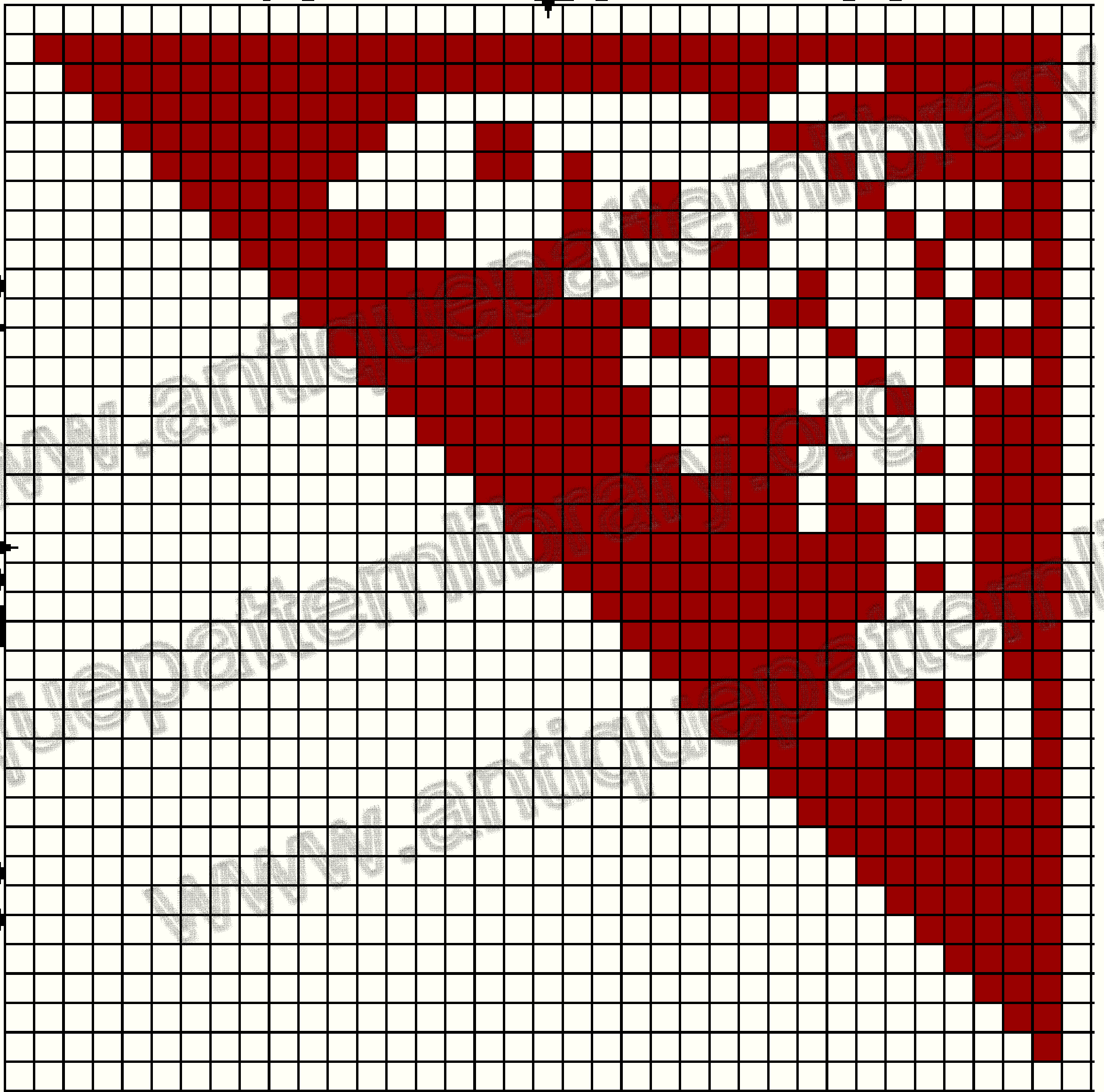

10

20

30

10

20

30

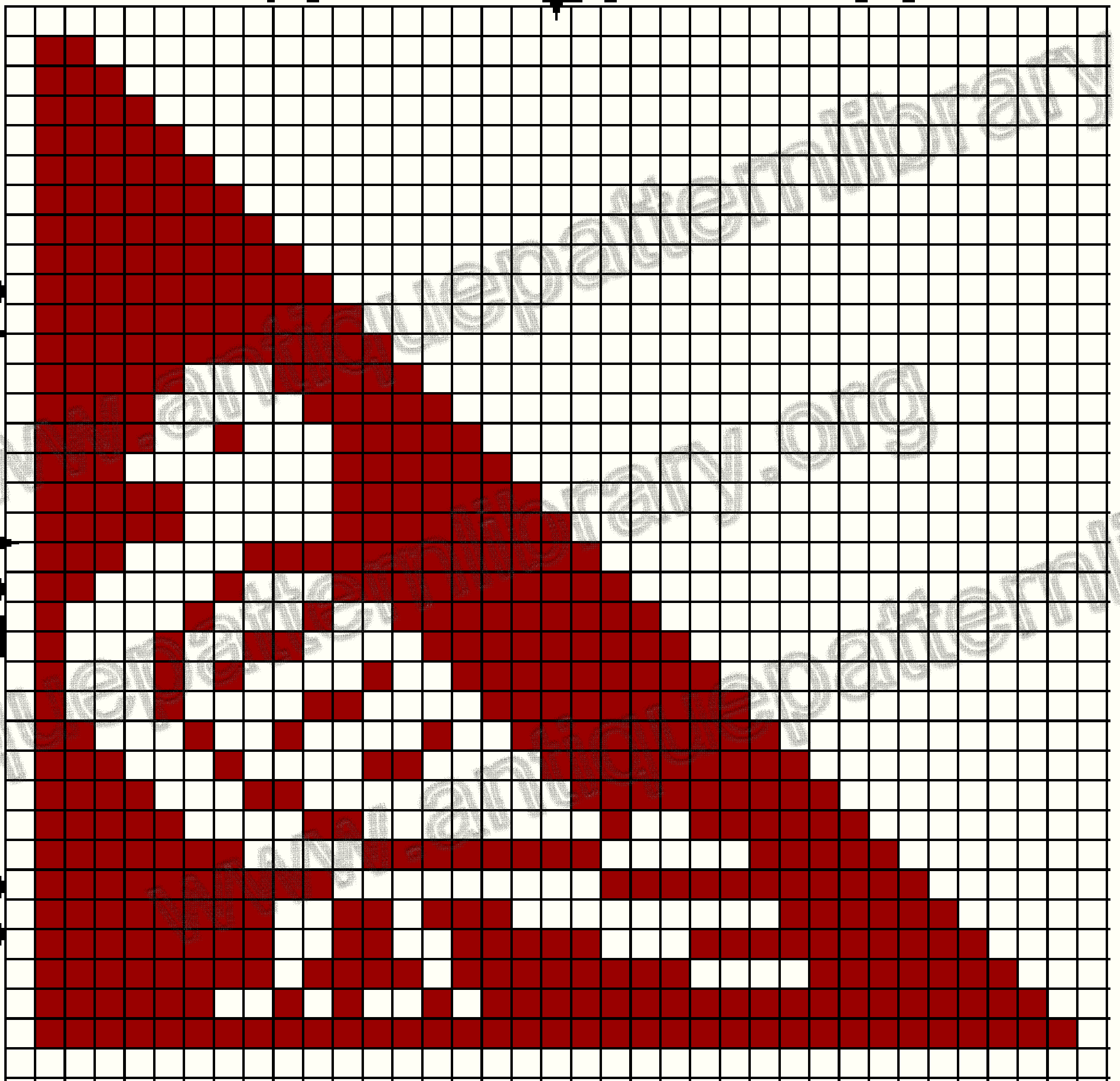

10
20
30

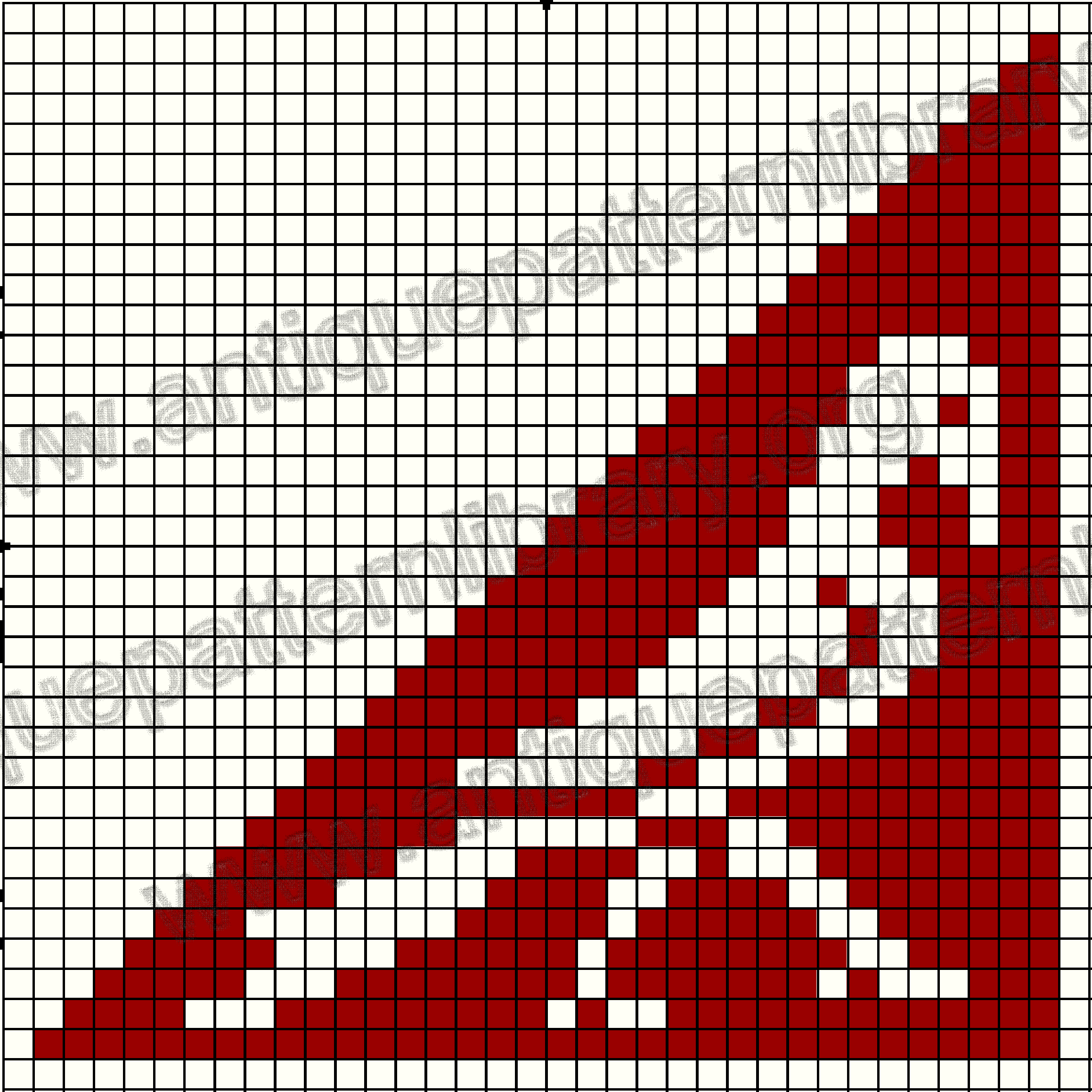

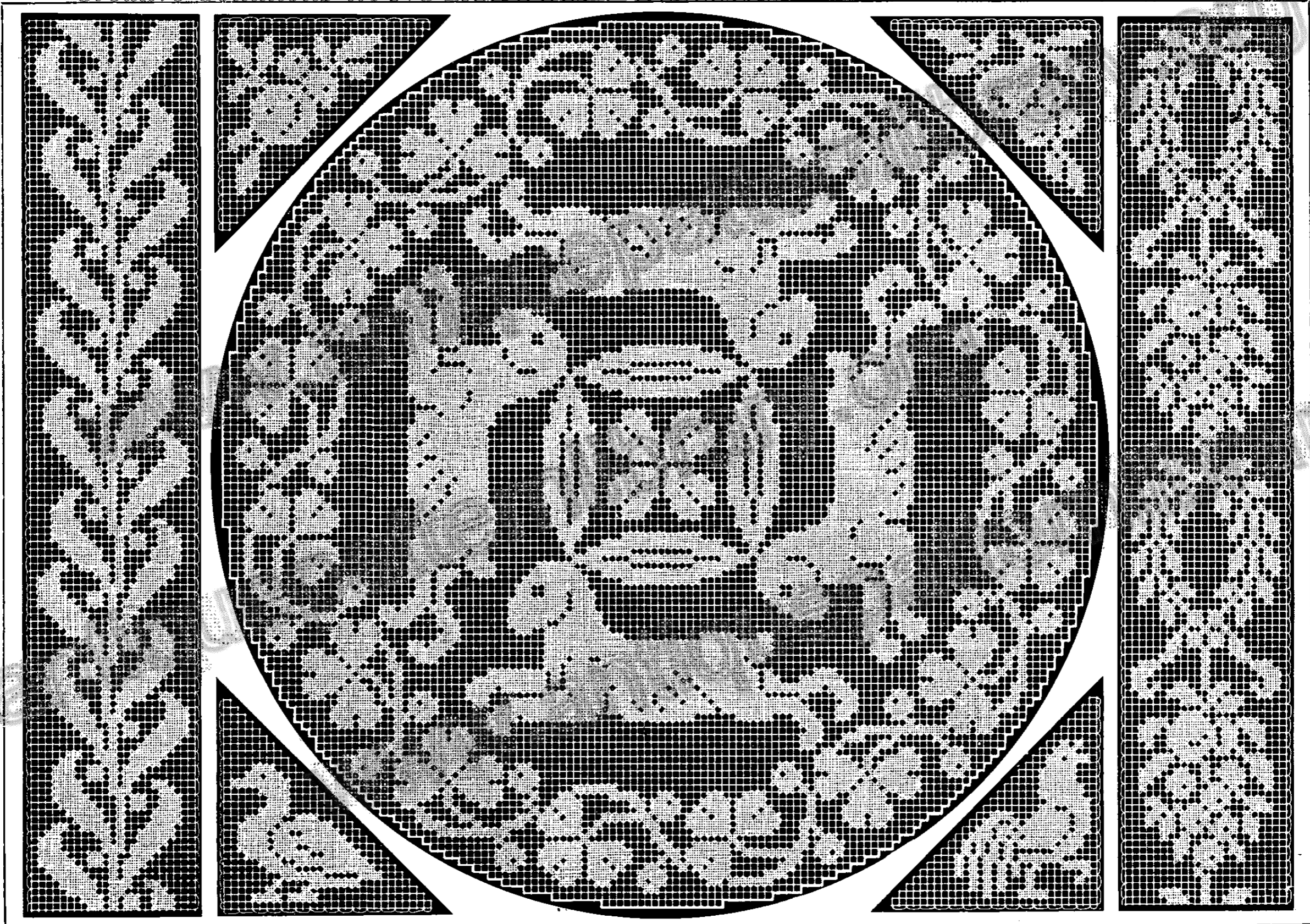

10

20

Creative Commons 4.0 NC SA BY FREE DISTRIBUTION ONLY - NOT FOR SALE

10
20
30
40
50
60
70
80
90
100
110
120



10 20 30 40 50 60 70 80 90 100 110 120

Creative Commons 4.0 NC SA BY FREE DISTRIBUTION ONLY - NOT FOR SALE

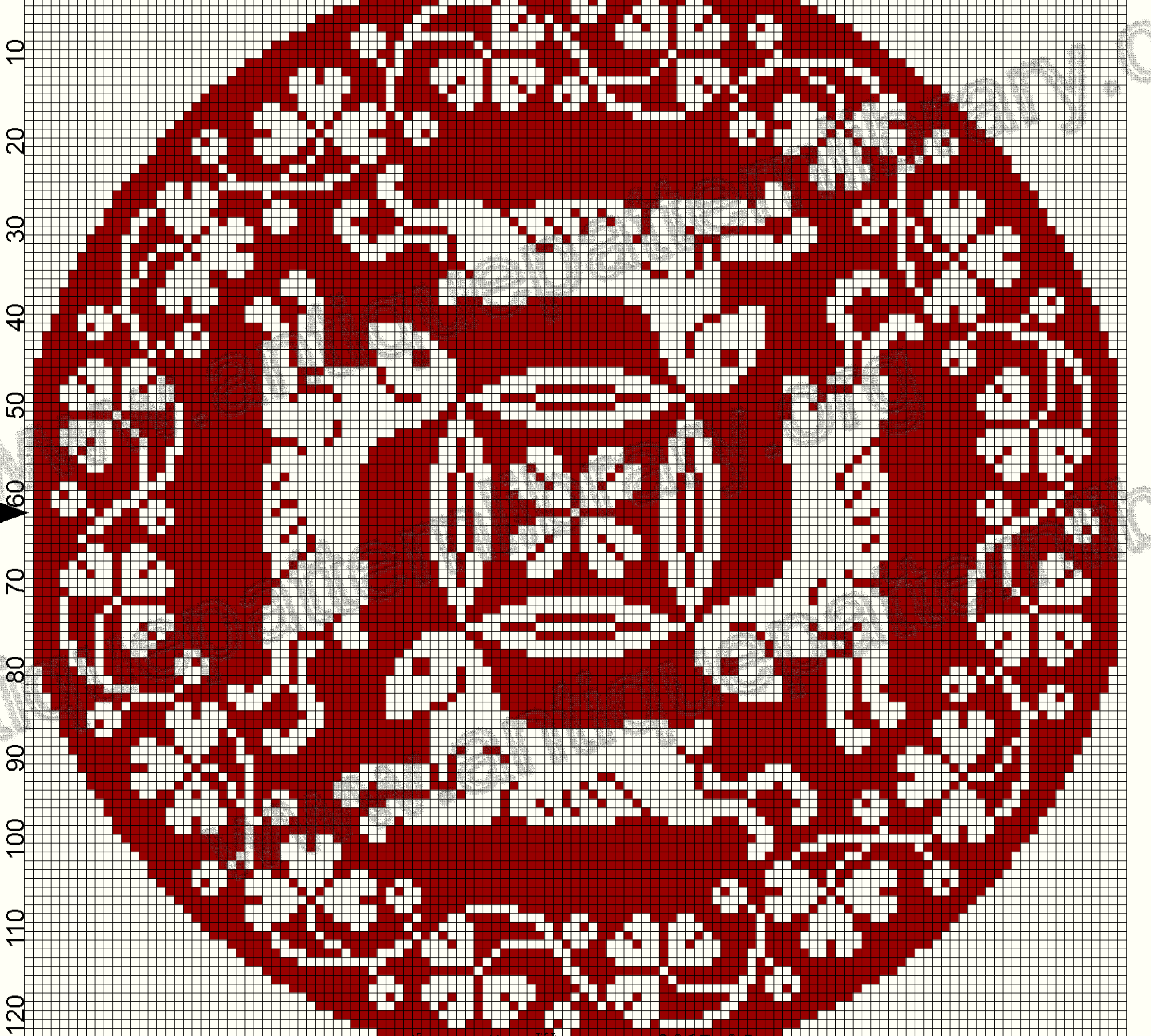

10

20

Creative Commons 4.0 NC SA BY FREE DISTRIBUTION ONLY - NOT FOR SALE

10
20
30
40
50
60
70
80
90
100
110
120



10

20

30

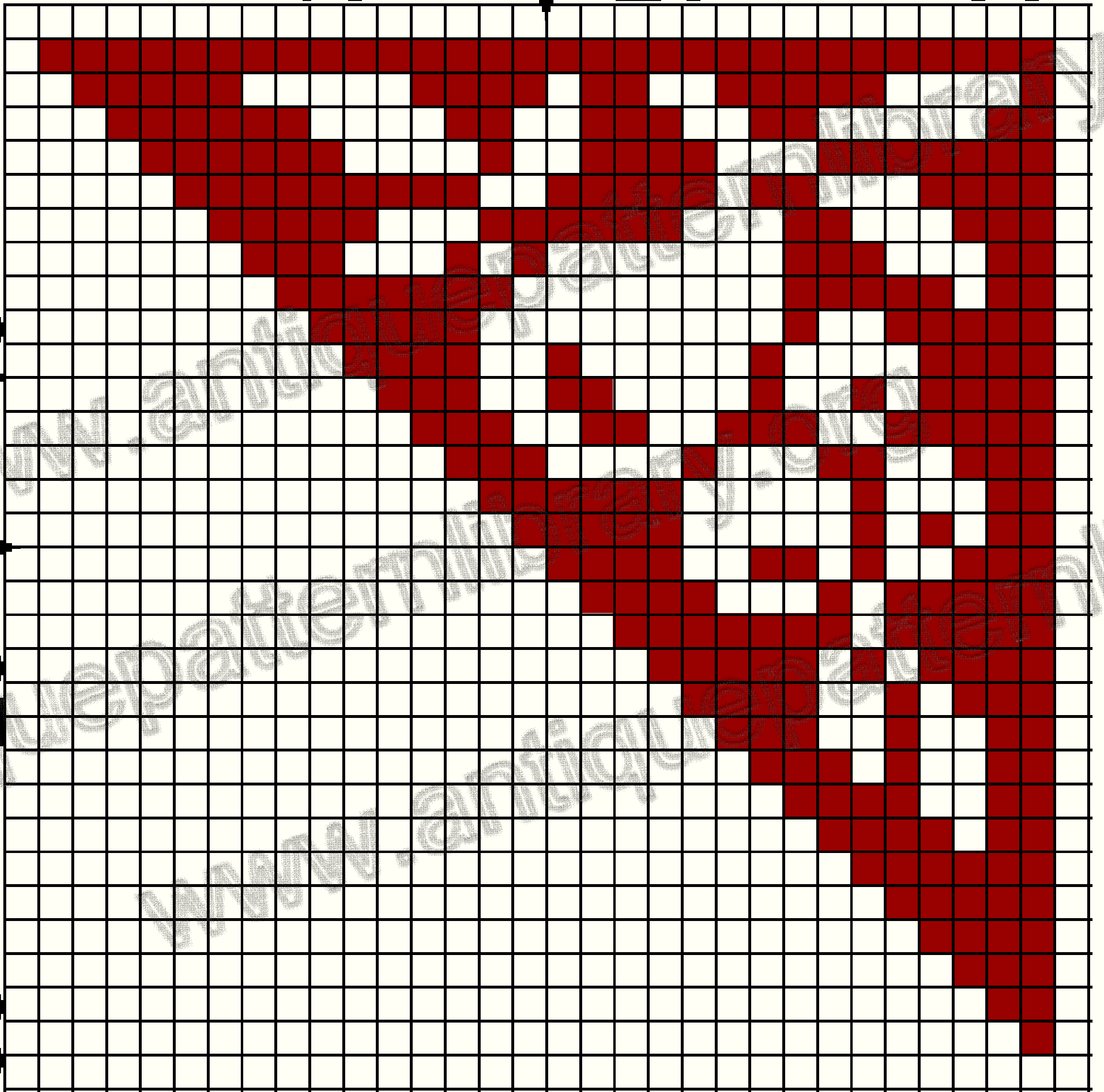

10

20

30

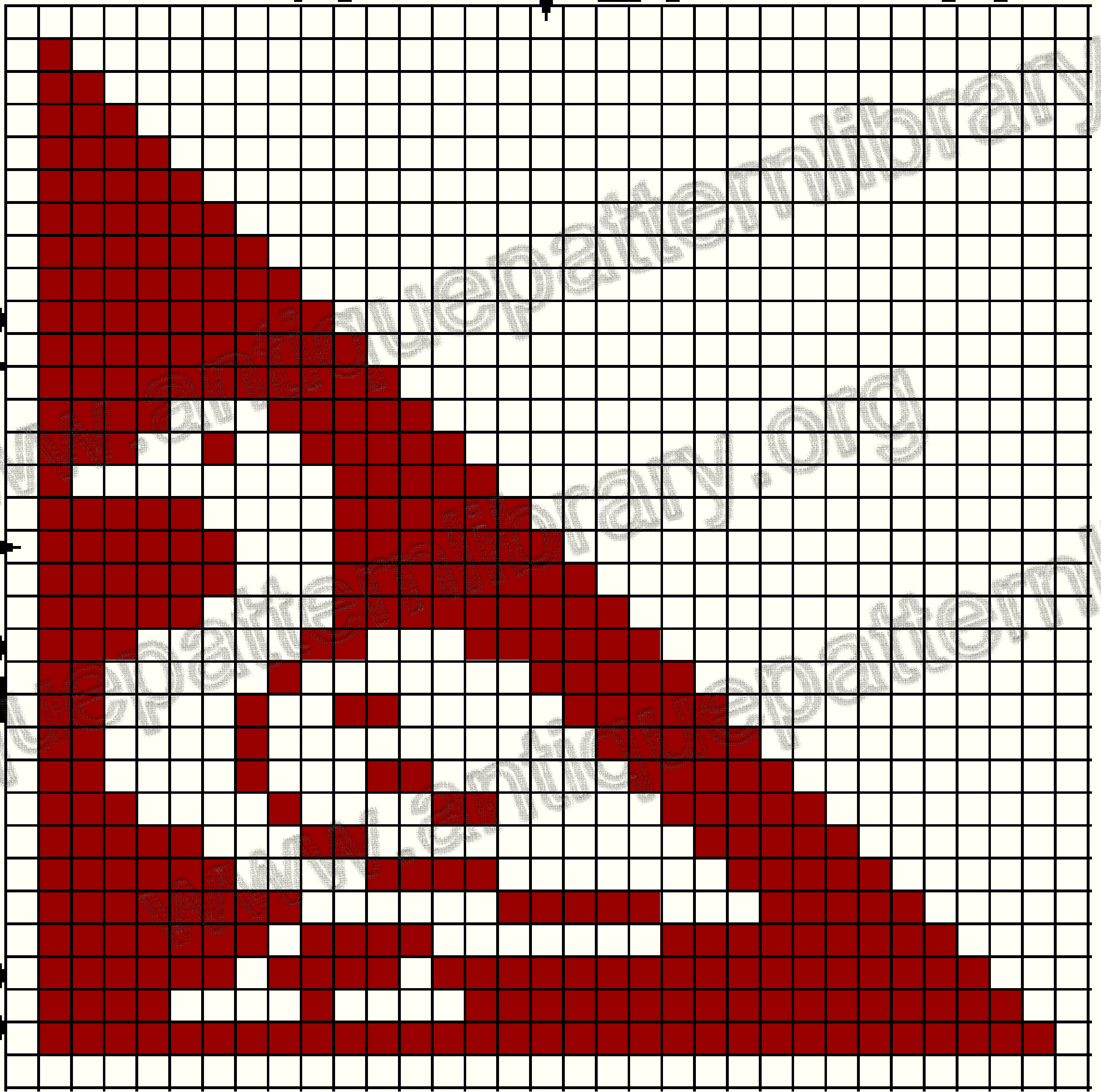

10

20

30

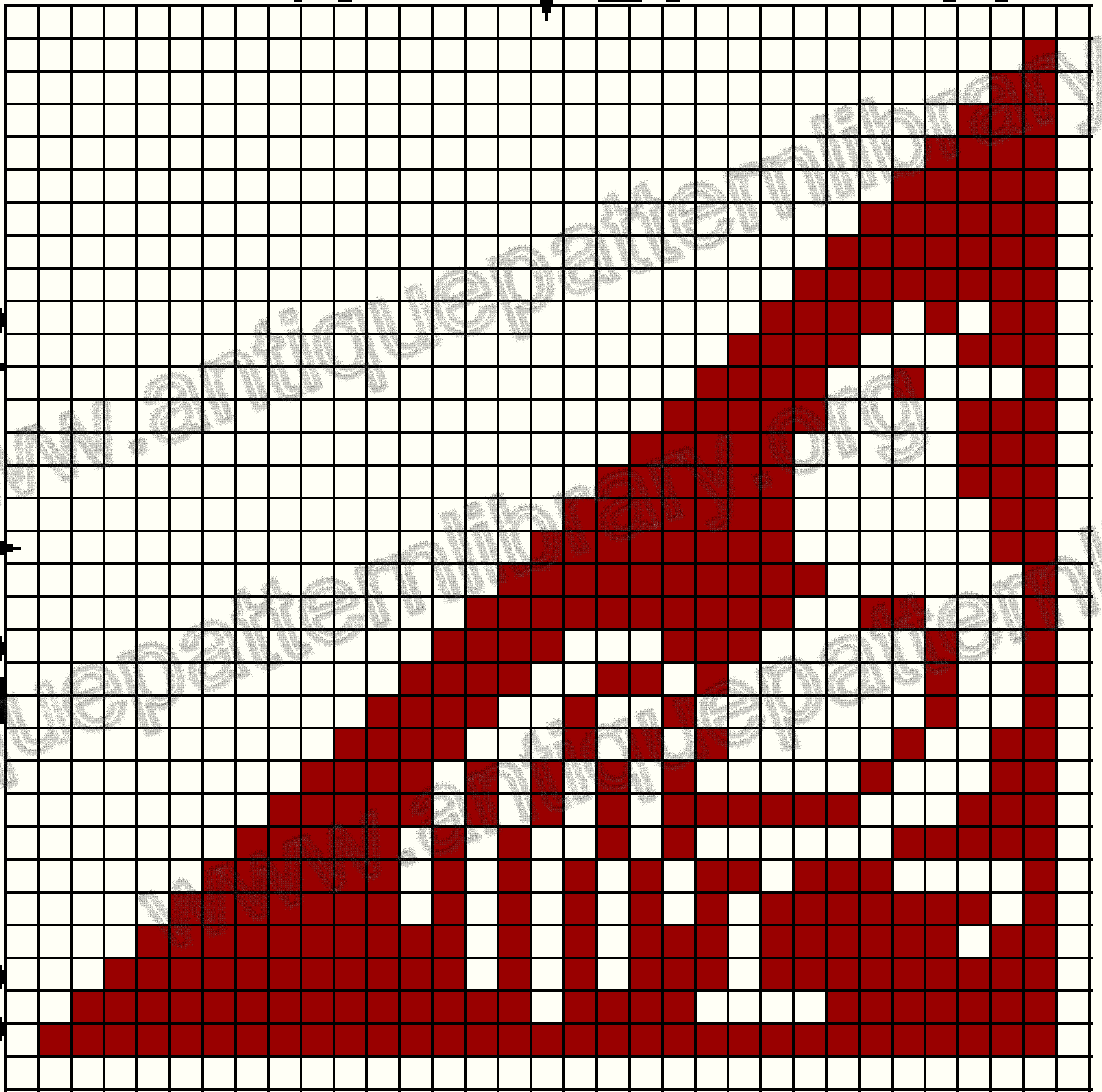

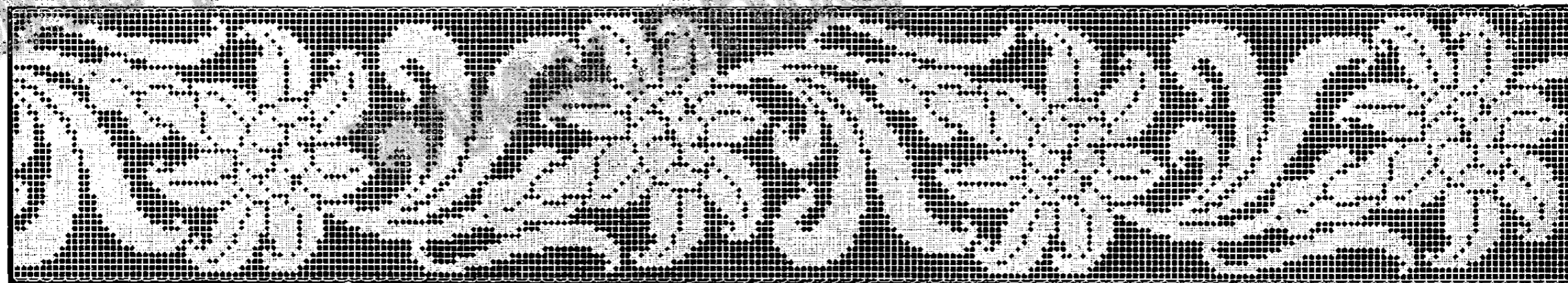
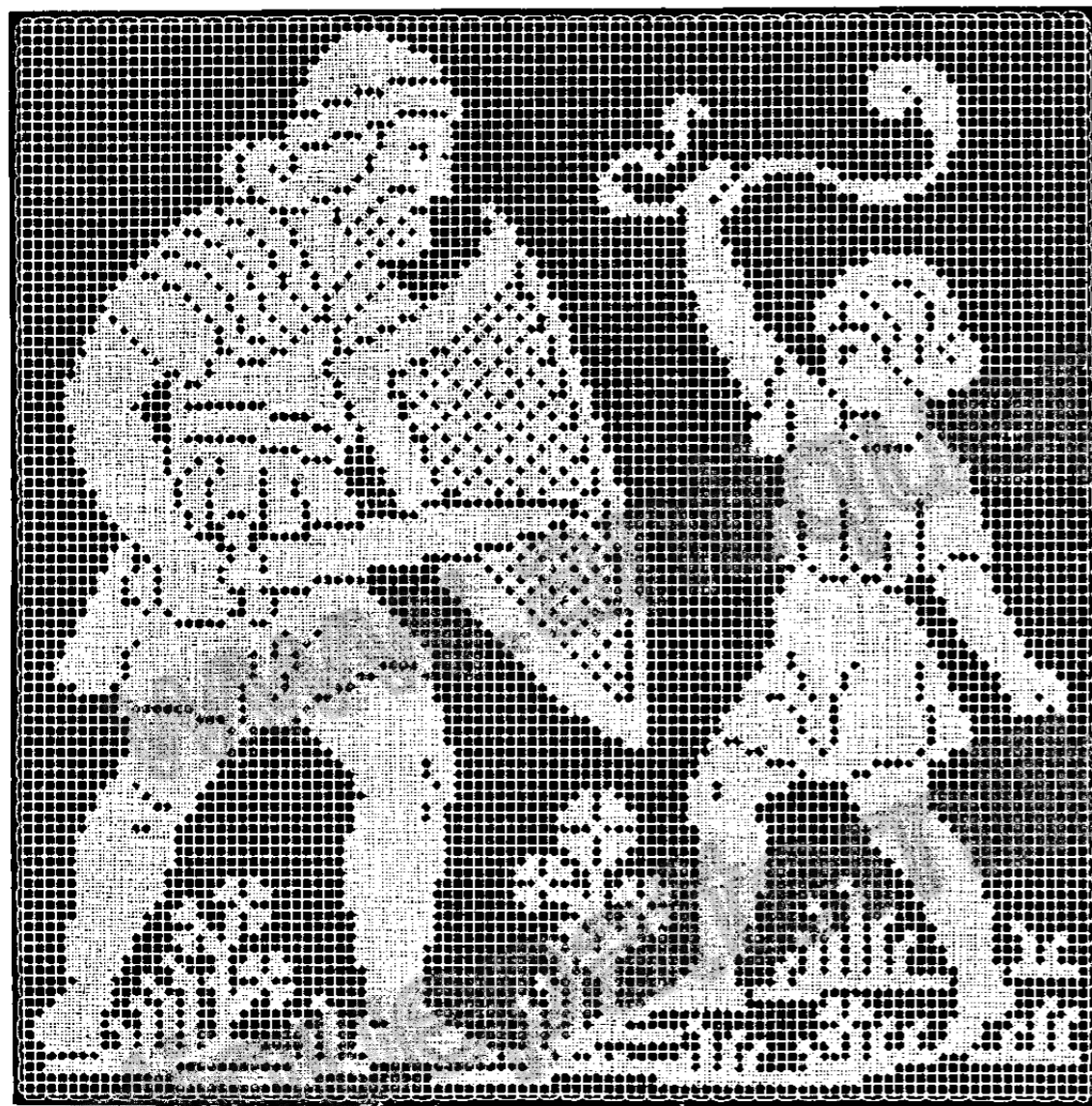

10

20

30

40

50

60

70

80

90

10

Creative Commons 4.0 NC SA BY FREE DISTRIBUTION ONLY - NOT FOR SALE

10
20
30
40
50
60
70
80
90
100

www.antiquepatternlibrary.org 2017.05



10

20

30

40

50

60

70

80

90

10

Creative Commons 4.0 NC SA BY FREE DISTRIBUTION ONLY - NOT FOR SALE

10
20
30
40
50
60
70
80
90
100



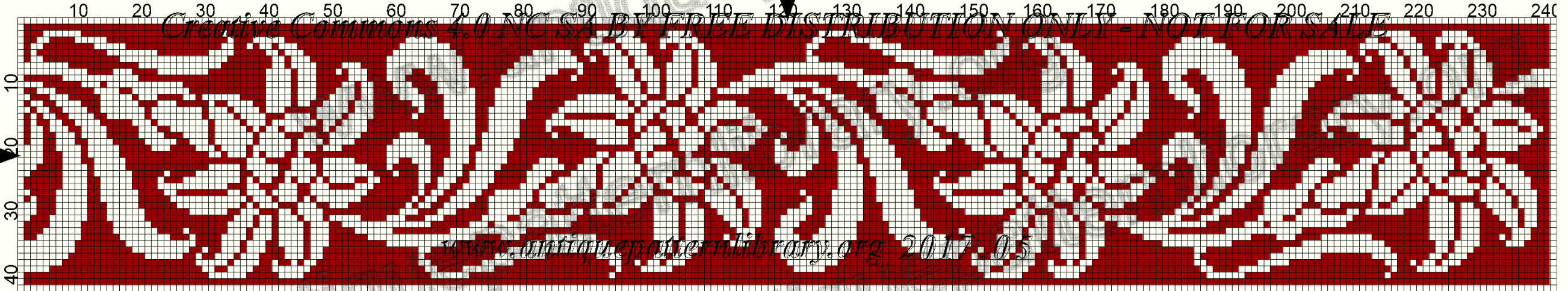

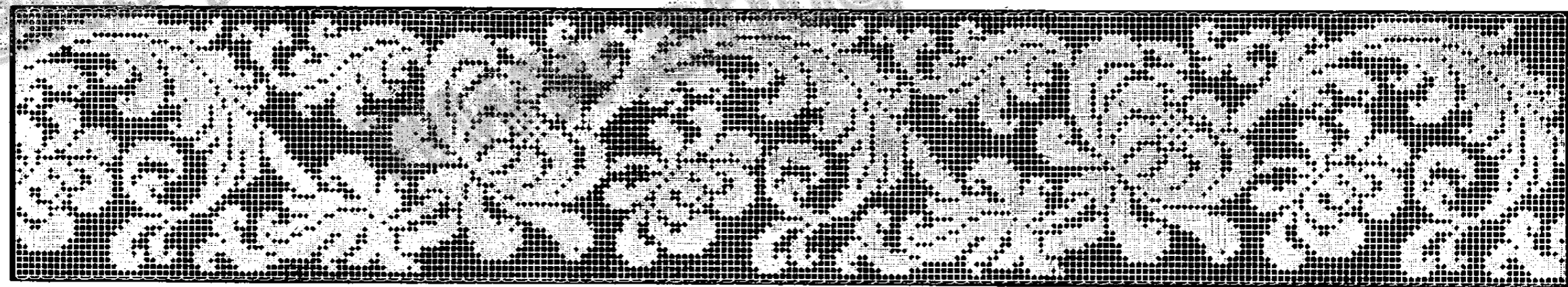
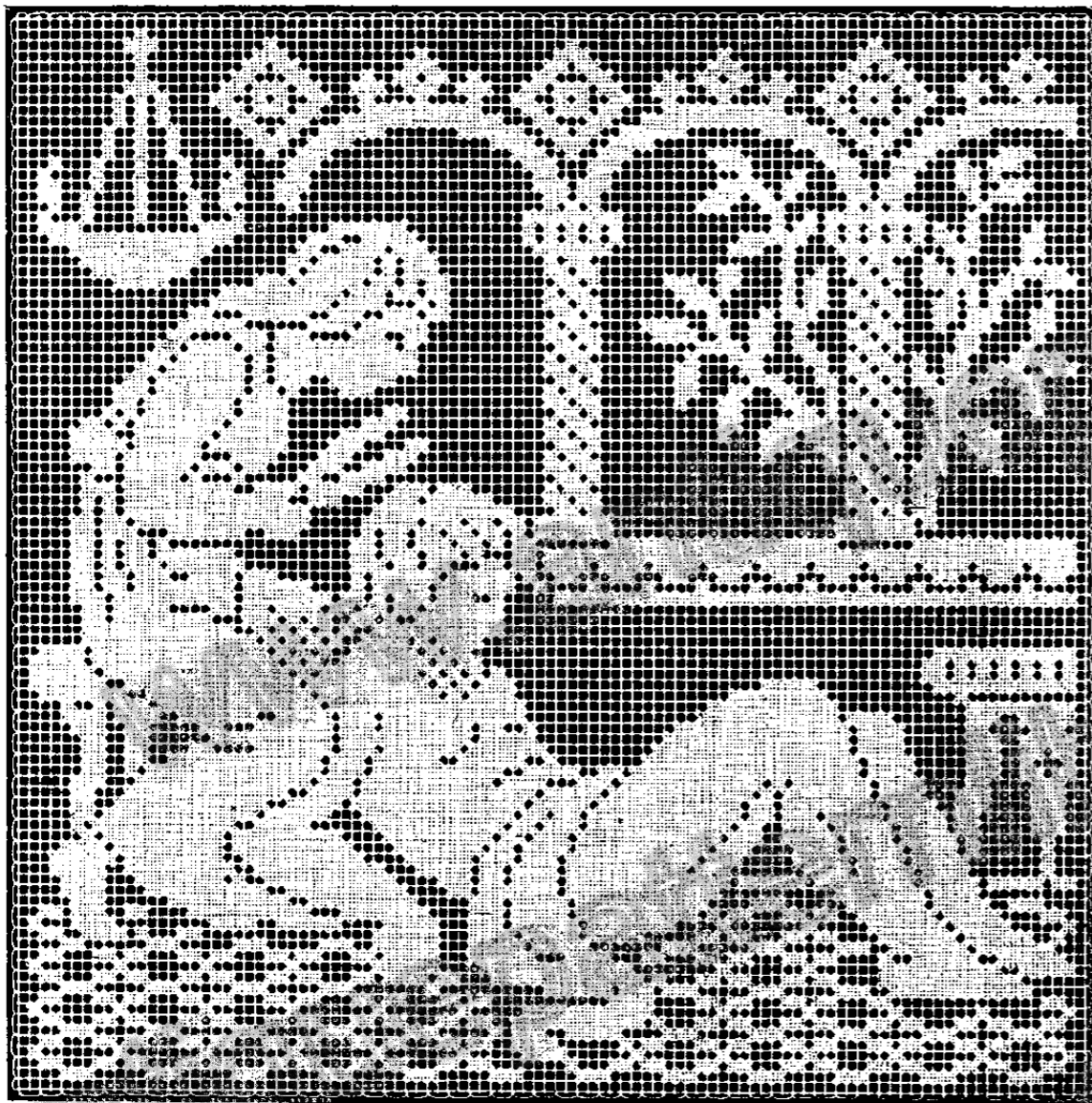

10

20

30

40

50

60

70

80

90

10

Creative Commons 4.0 NC SA BY FREE DISTRIBUTION ONLY - NOT FOR SALE

10
20
30
40
50
60
70
80
90
100



10

20

30

40

50

60

70

80

90

10

Creative Commons 4.0 NC SA BY FREE DISTRIBUTION ONLY - NOT FOR SALE

10
20
30
40
50
60
70
80
90
100

www.antiquepatternlibrary.org 2017.05



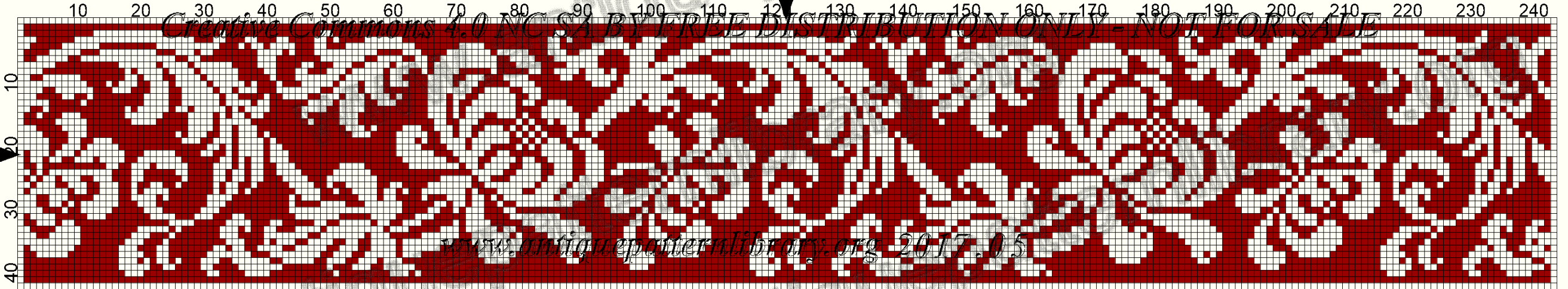

Creative Commons 4.0 NC SA BY FREE DISTRIBUTION ONLY - NOT FOR SALE

www.antiquepatternlibrary.org 2017.05

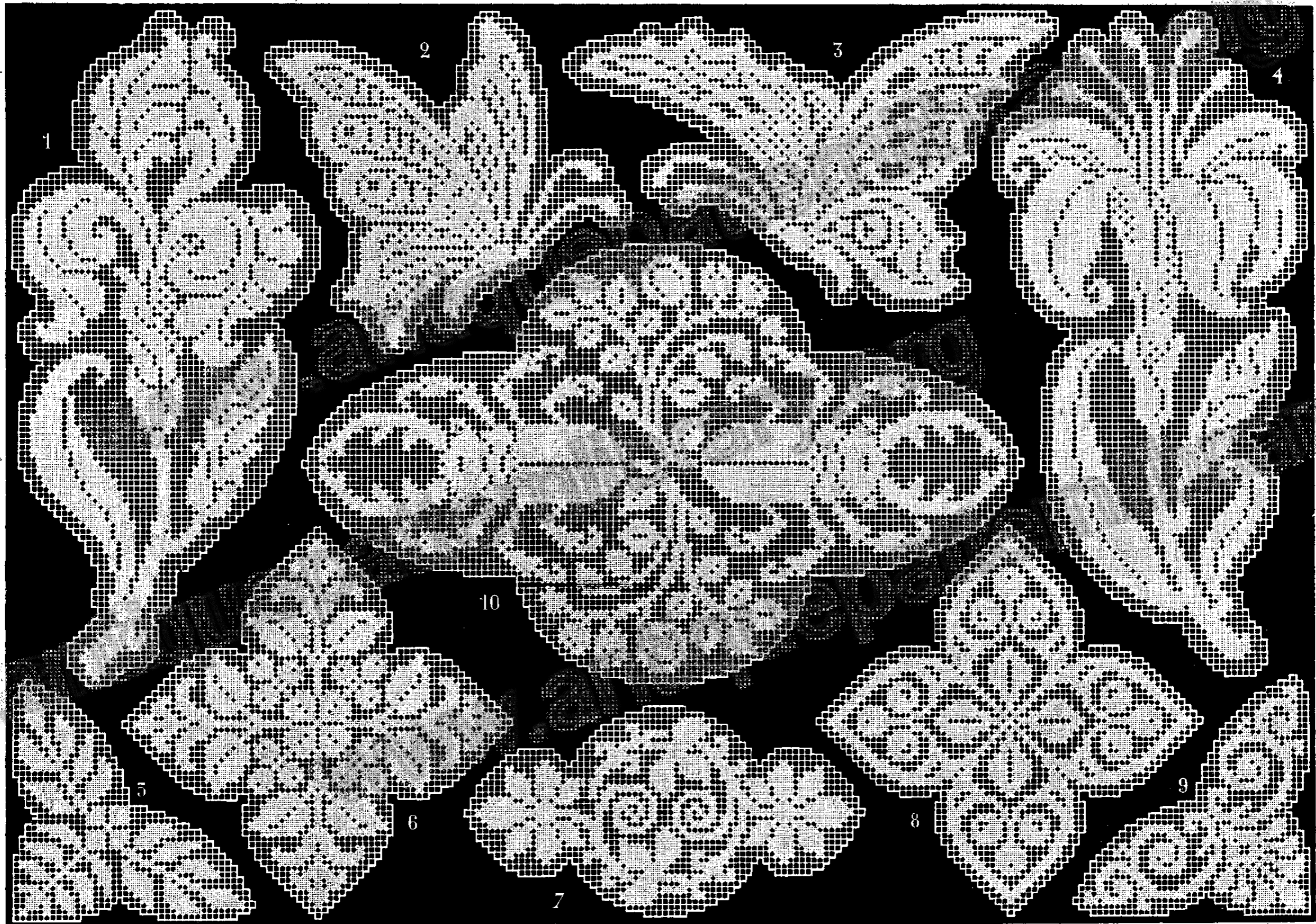

10

20

30

40

50

Creative Commons 4.0 NC SA BY FREE DISTRIBUTION ONLY - NOT FOR SALE

10
20
30
40
50
60
70
80
90
100
110

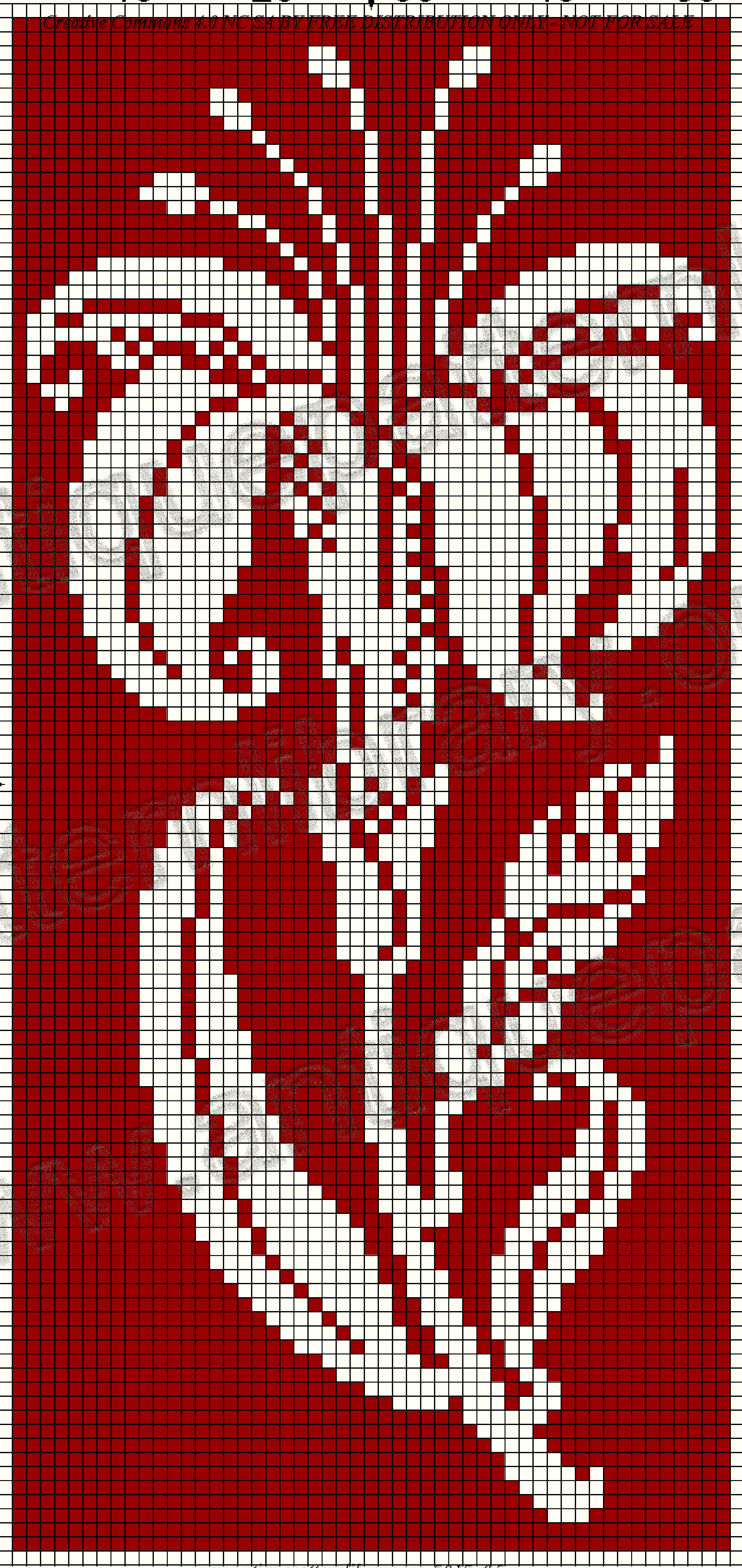

10

20

30

40

10

20

30

40

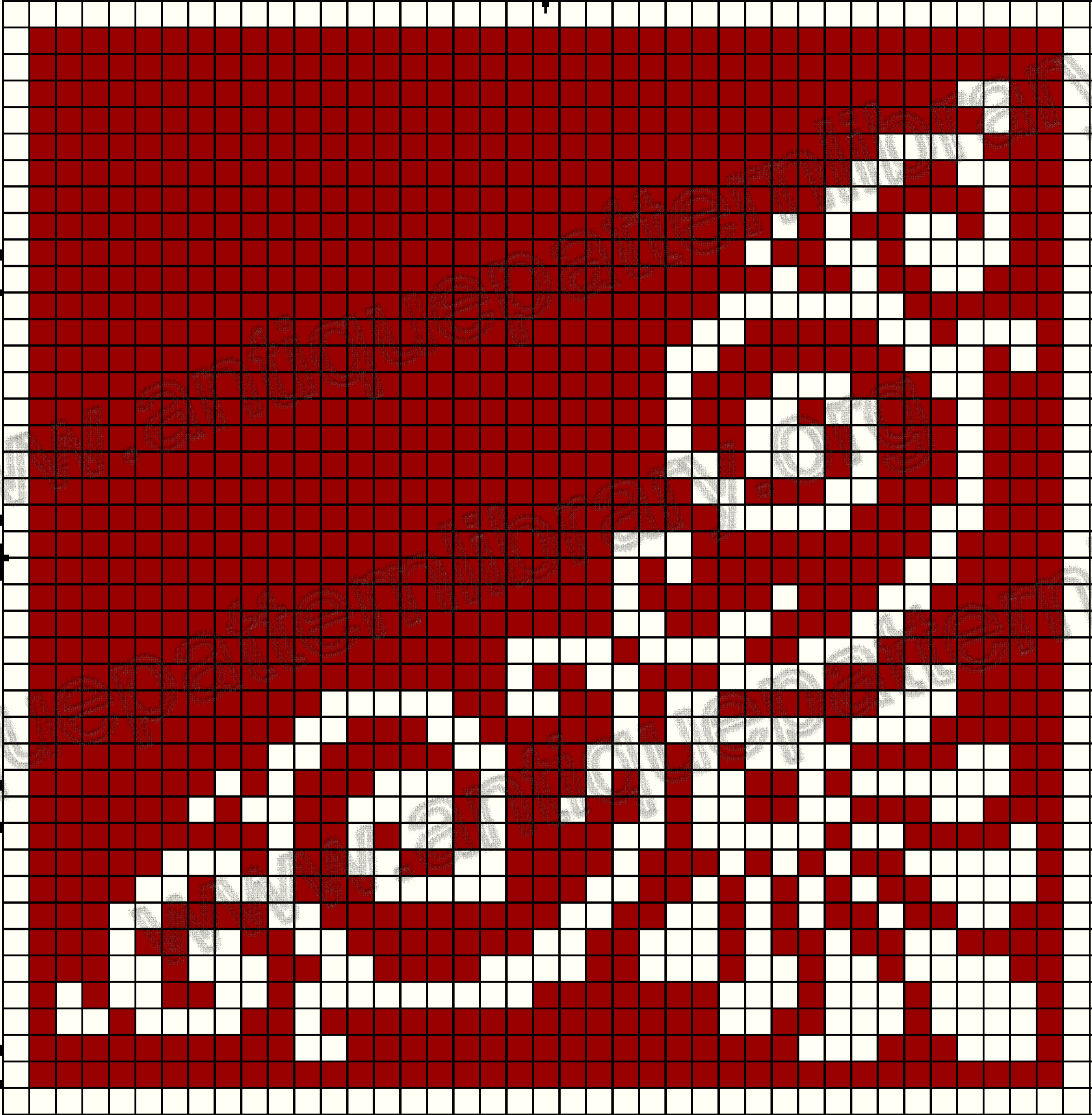

10

20

30

40

50

Creative Commons 4.0 NC SA BY FREE DISTRIBUTION ONLY - NOT FOR SALE

10

20

30

40

50

60

70

80

90

100

110

10
20
30
40
50
60



10

20

30

40

10

20

30

40

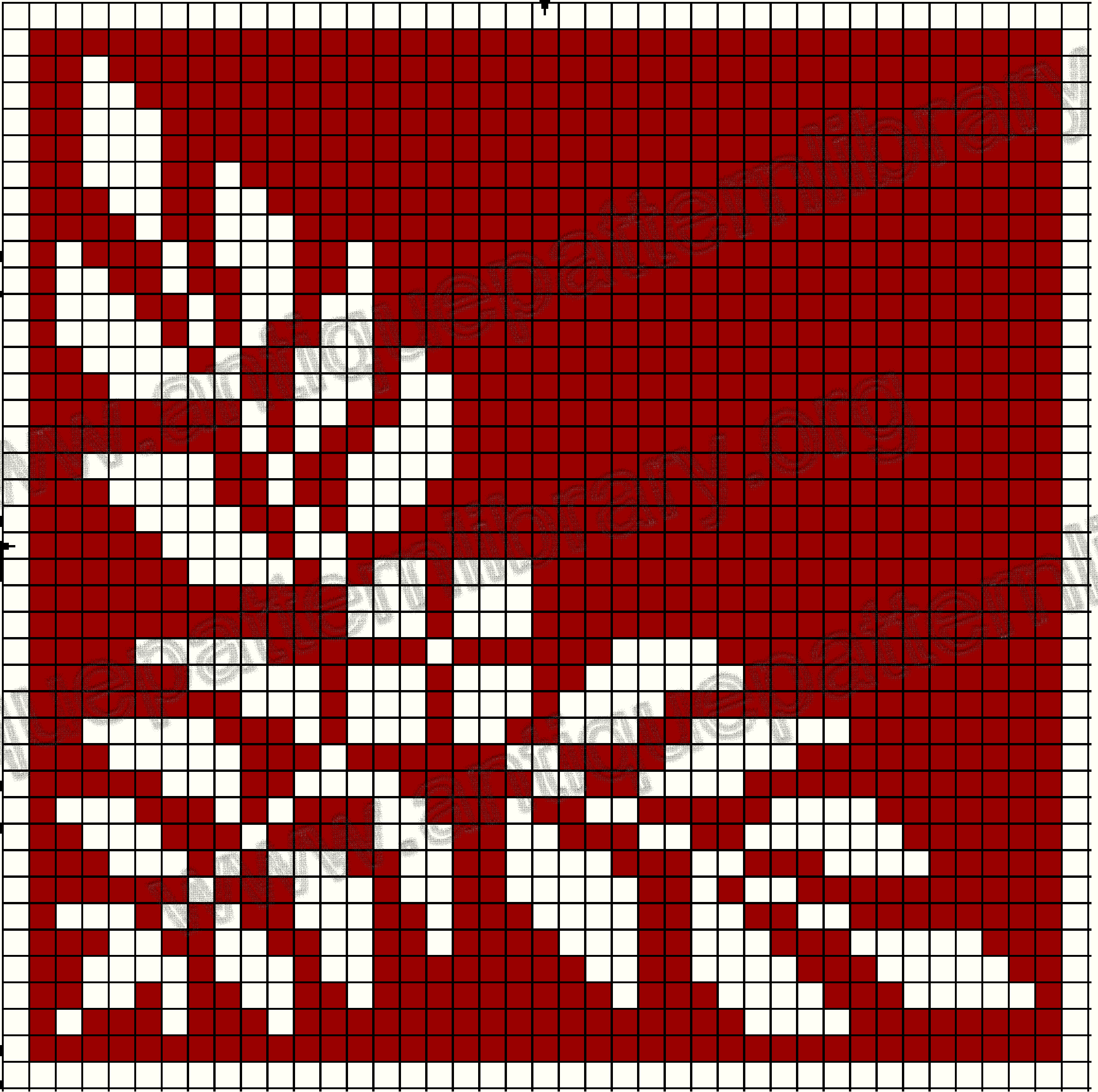

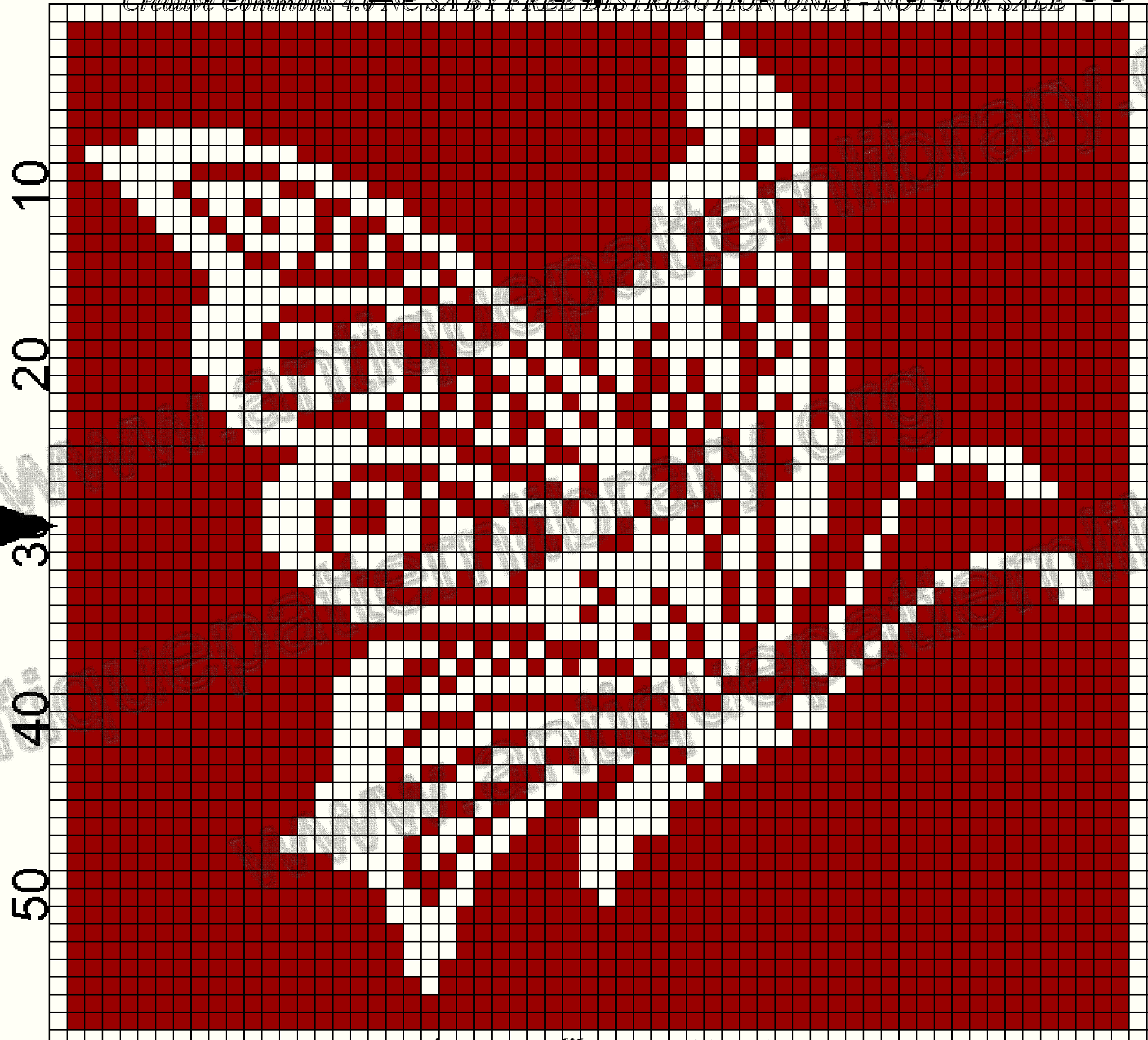

10 20 30 40 50 60

Creative Commons 4.0 NC SA BY FREE DISTRIBUTION ONLY - NOT FOR SALE

10
20
30
40
50
60

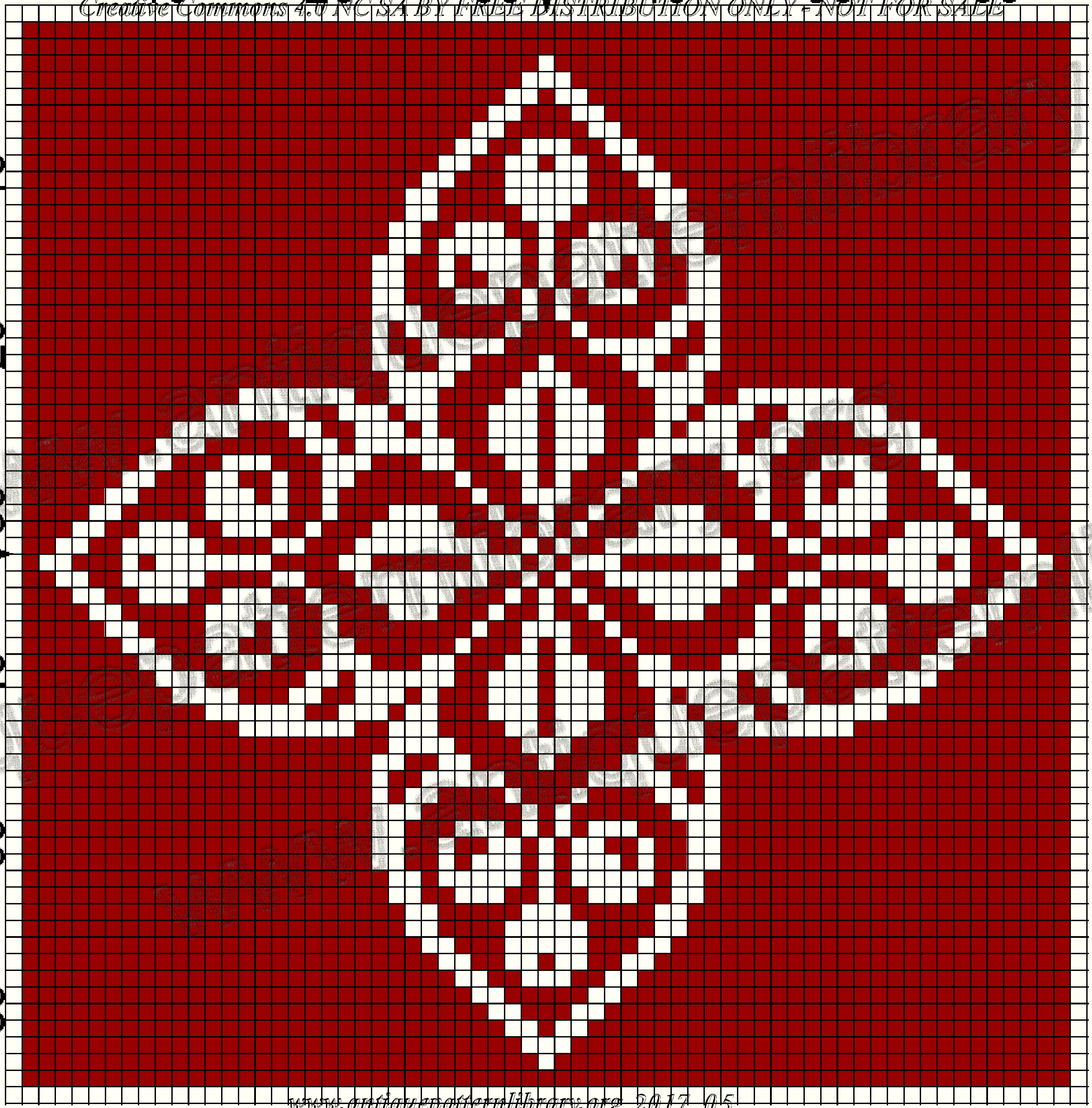

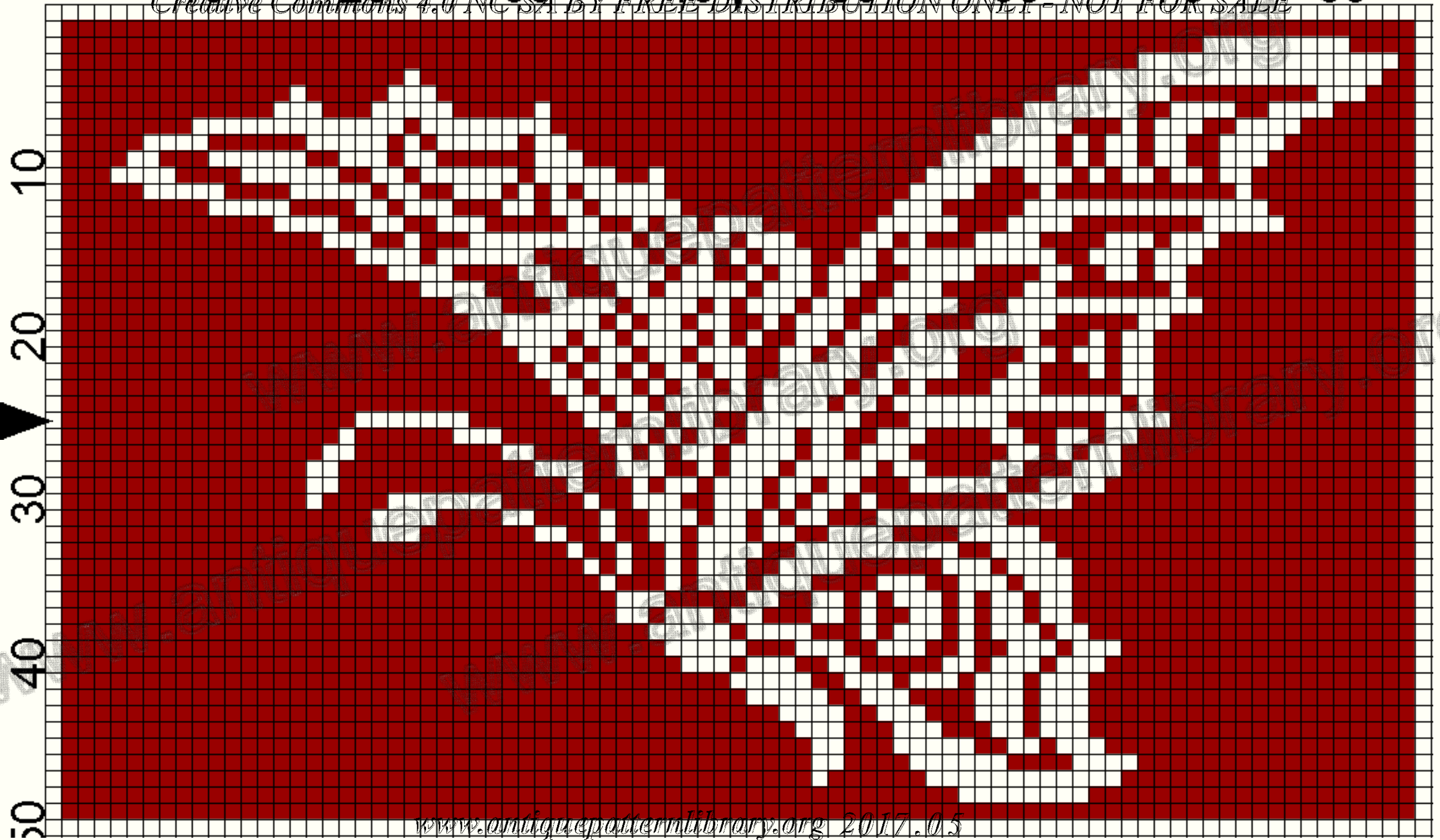

Creative Commons 4.0 NC SA BY FREE DISTRIBUTION ONLY - NOT FOR SALE

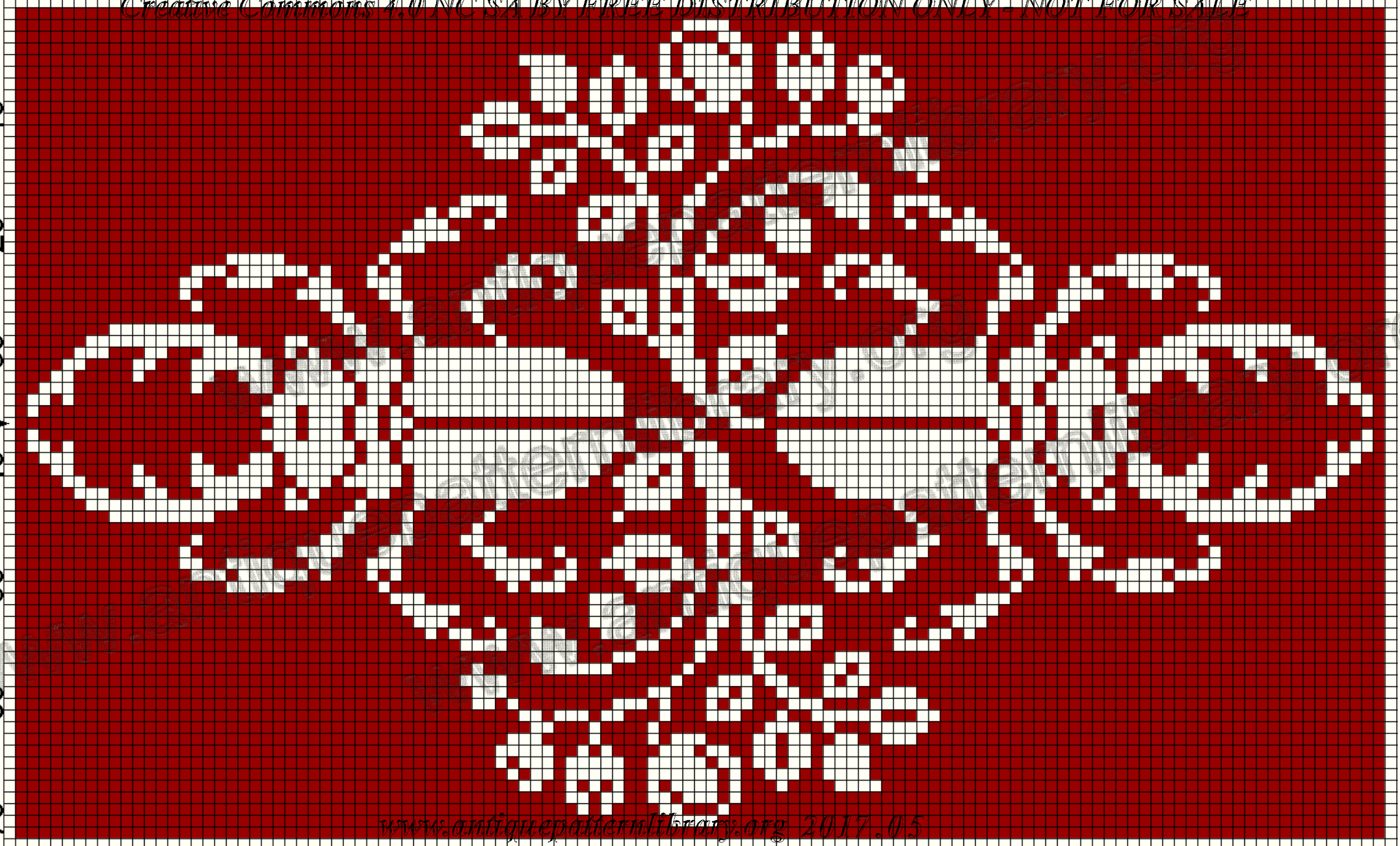

Creative Commons 10 20 NC SA BY 30 40 50 60 DISTRIBUTION ONLY NOT FOR SALE

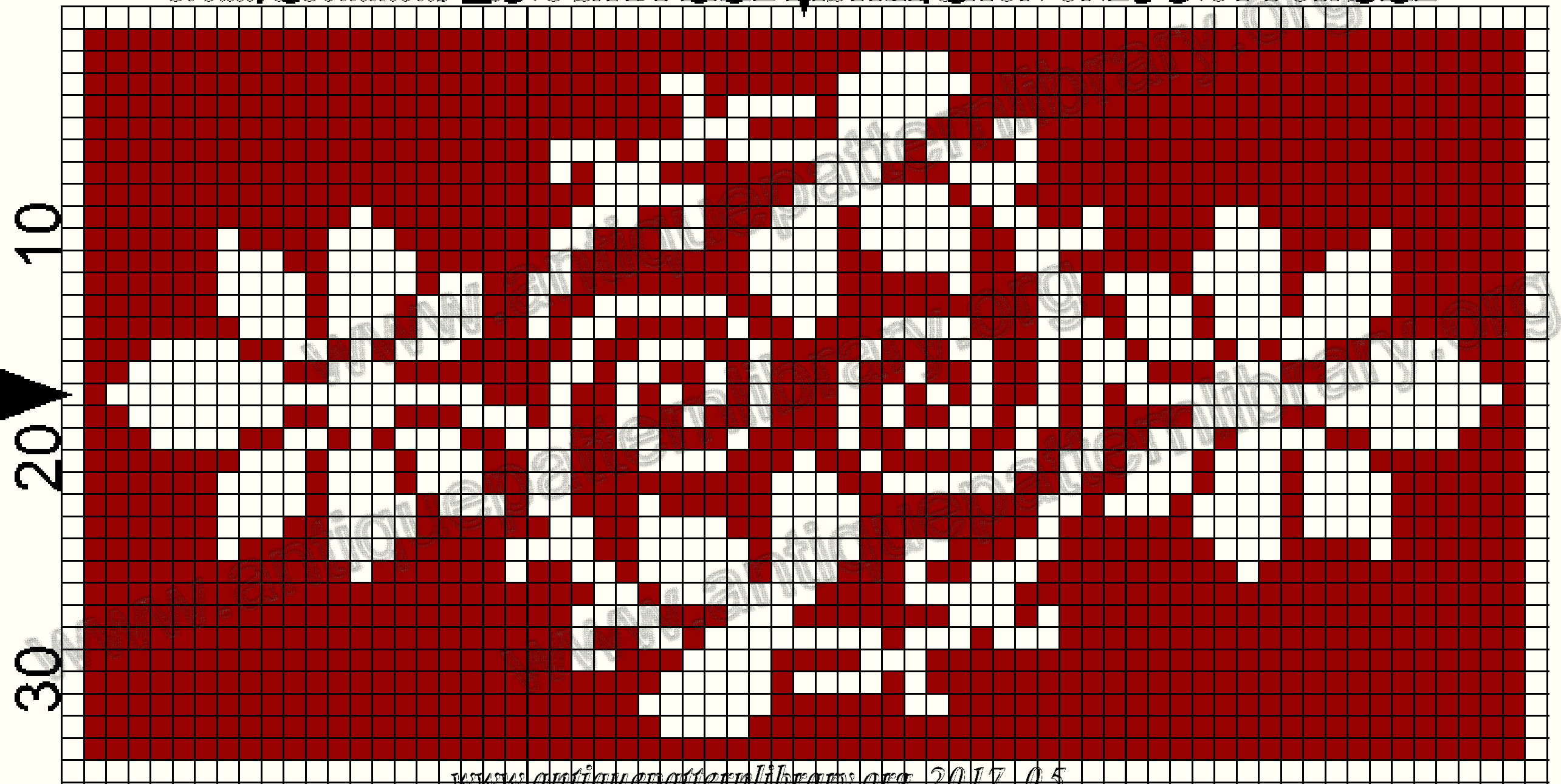

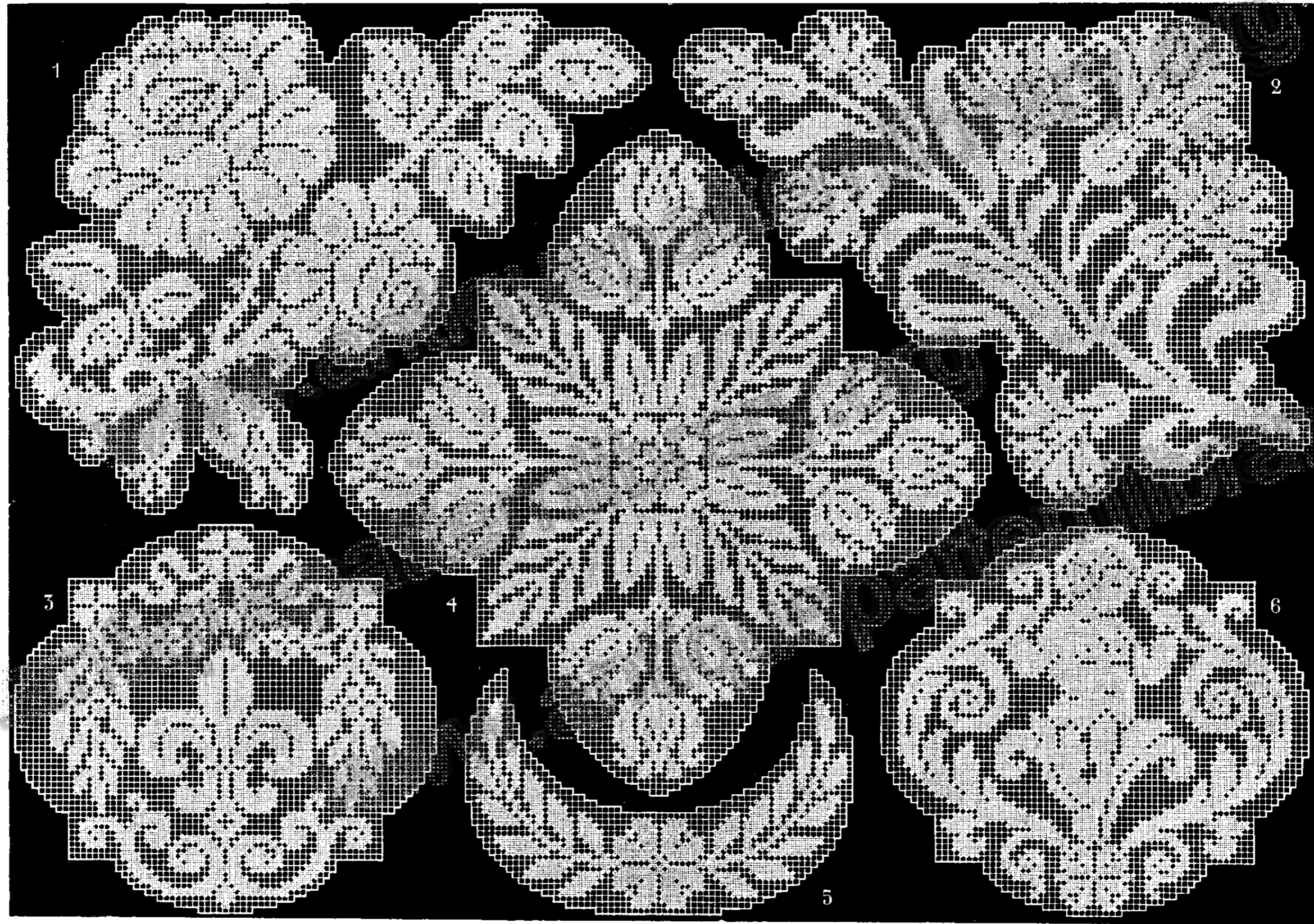

10

20

30

40

50

60

70

Creative Commons 4.0 NC SA BY FREE DISTRIBUTION ONLY - NOT FOR SALE

10

20

30

40

50

60



10 20 30 40 50 60 70 80 90 100

Creative Commons 4.0 NC SA BY FREE DISTRIBUTION ONLY - NOT FOR SALE

10
20
30
40
50
60
70
80



10

20

30

40

50

60

Creative Commons 4.0 NC SA BY FREE DISTRIBUTION ONLY - NOT FOR SALE

10

20

30

40

50

60



10 20 30 40 50 60 70 80 90 100 1

Creative Commons 4.0 NC SA BY FREE DISTRIBUTION ONLY - NOT FOR SALE

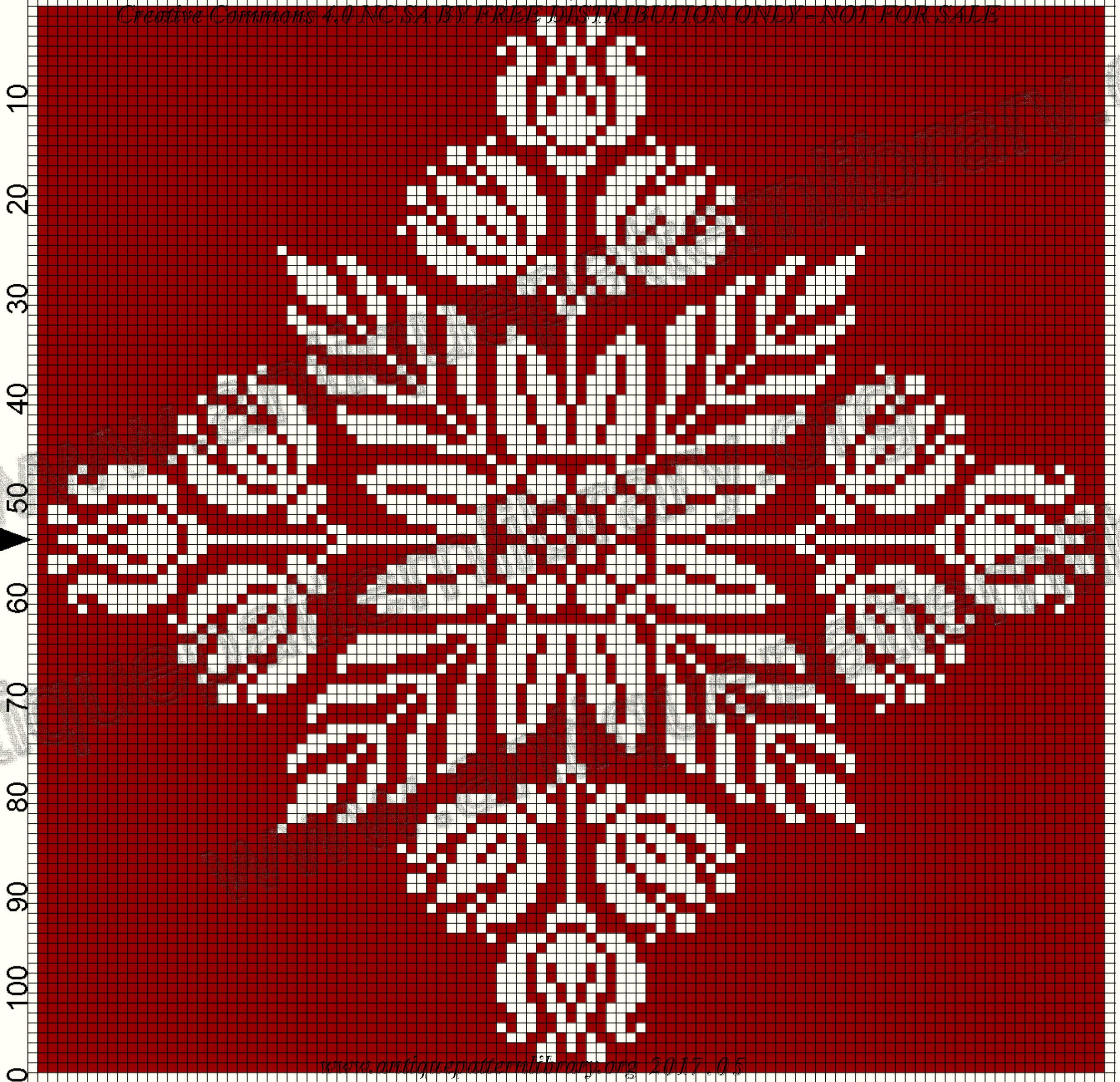

10
20
30
40
50
60
70
80
90
100
0

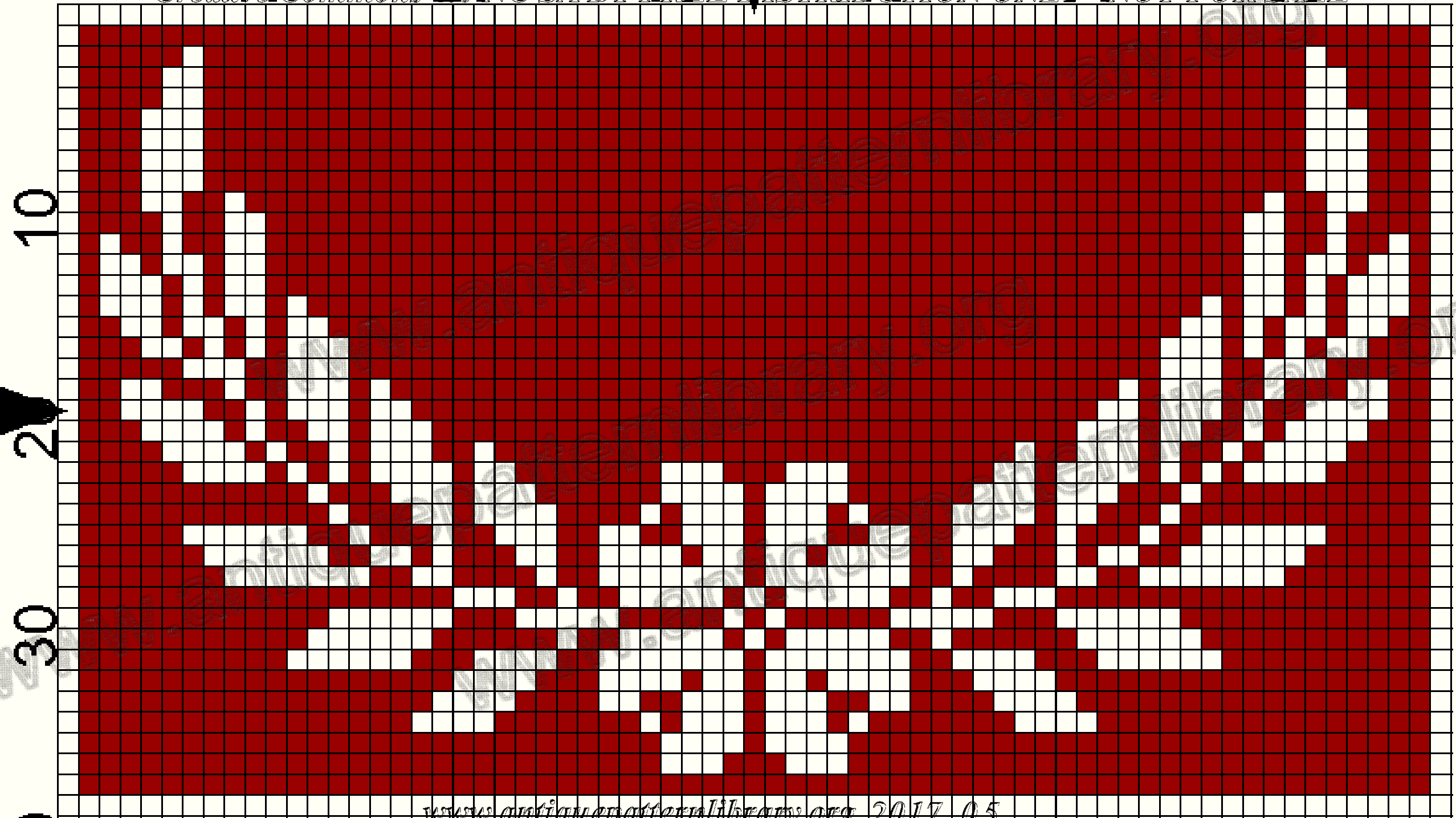

10 20 30 40 50 60 70 80 90 100

Creative Commons 4.0 NC SA BY FREE DISTRIBUTION ONLY - NOT FOR SALE

10
20
30
40
50
60
70
80

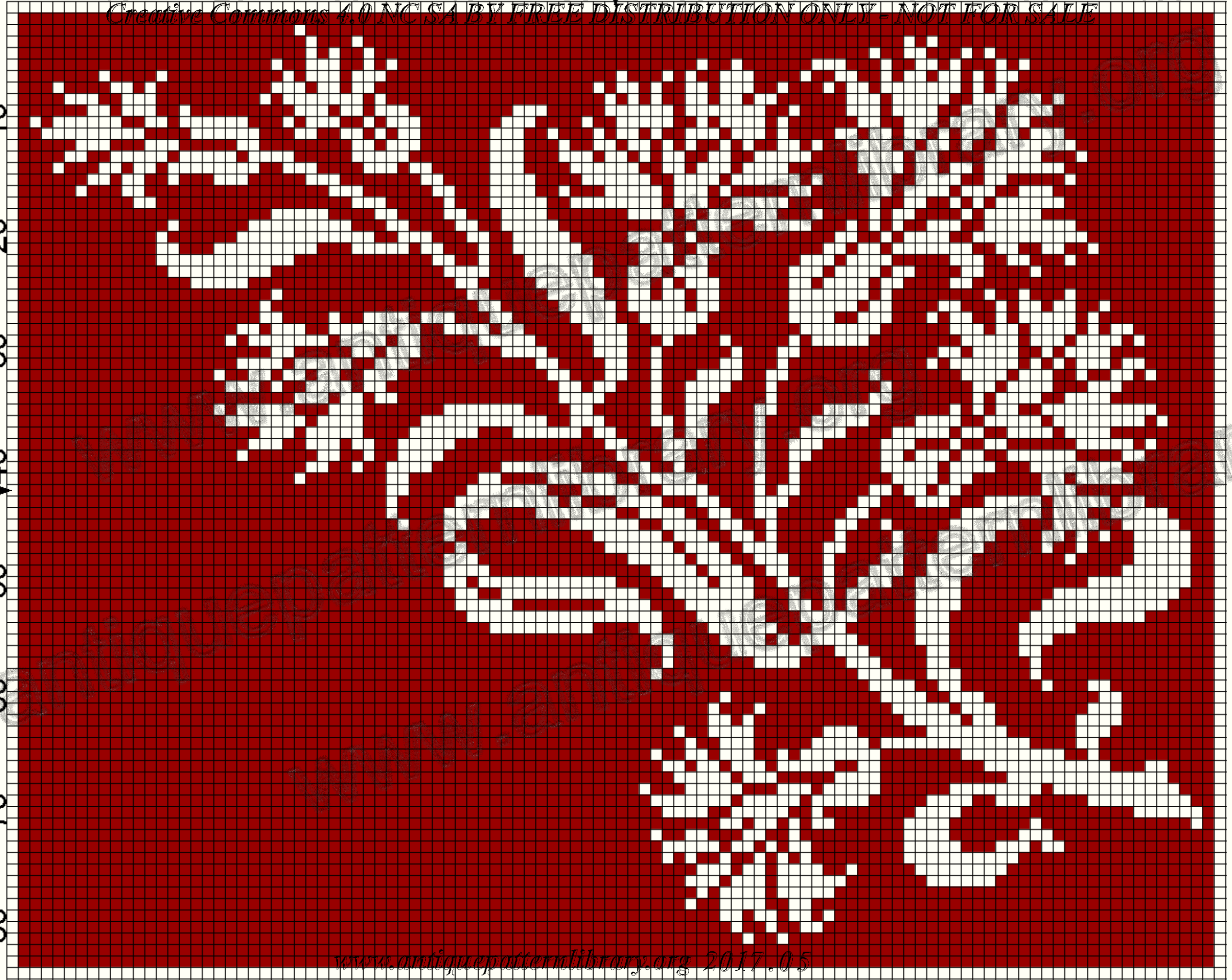

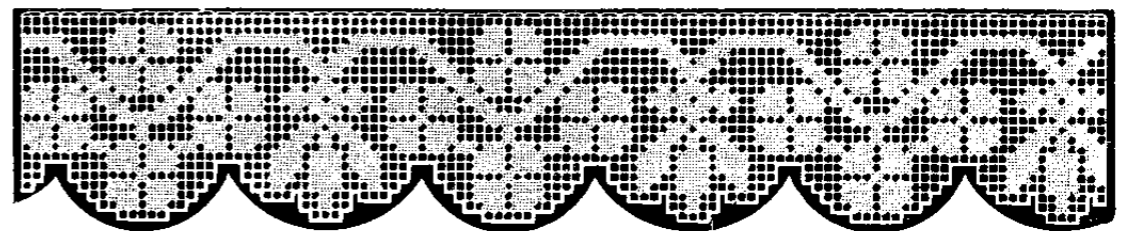
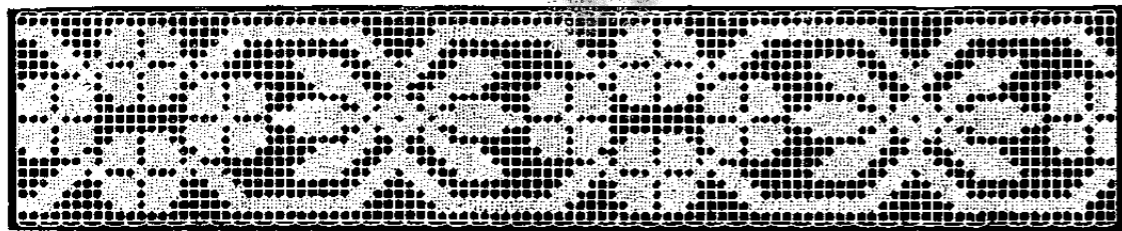
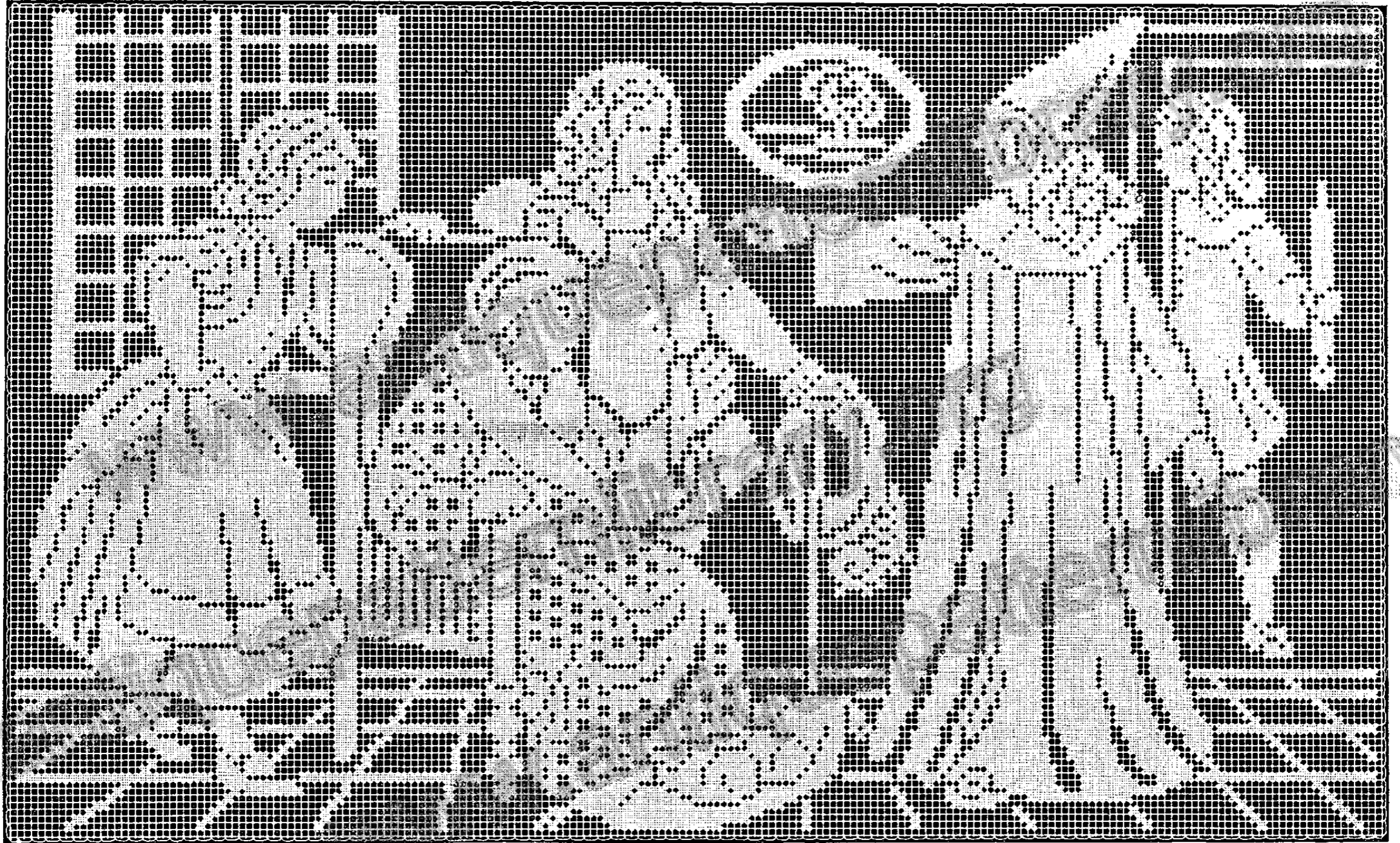

10 20 30 40 50 60 70 80 90 100 110 120 130 140 150 160 170 180 190 200

Creative Commons 4.0 NC SA BY FREE DISTRIBUTION ONLY - NOT FOR SALE

10
20
30
40
50
60
70
80
90
100
110
120



www.amtignepotterylibrary.org 2017.05

10 Creative Commons 30 BY FREEDISTRIBUTION ONLY - NOT FOR SALE 100

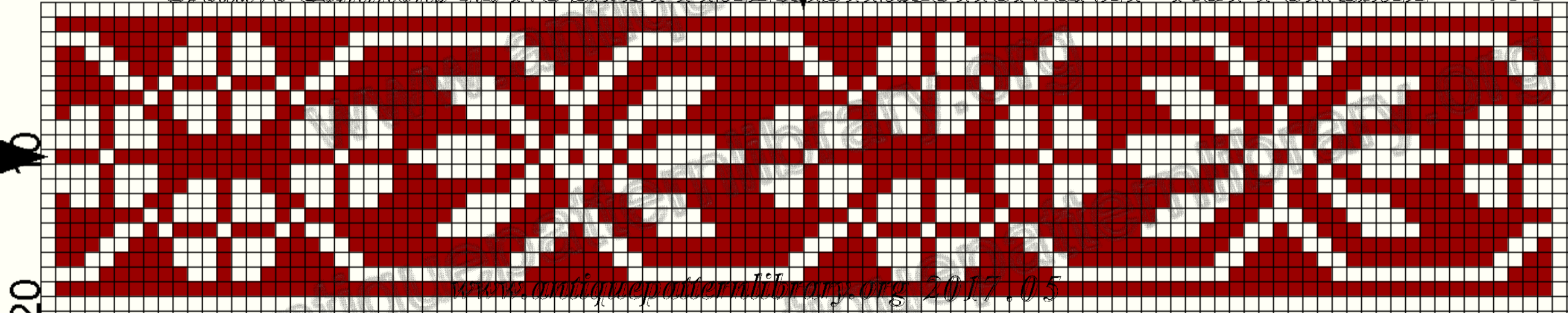

www.antiquepatternlibrary.org 2017.05

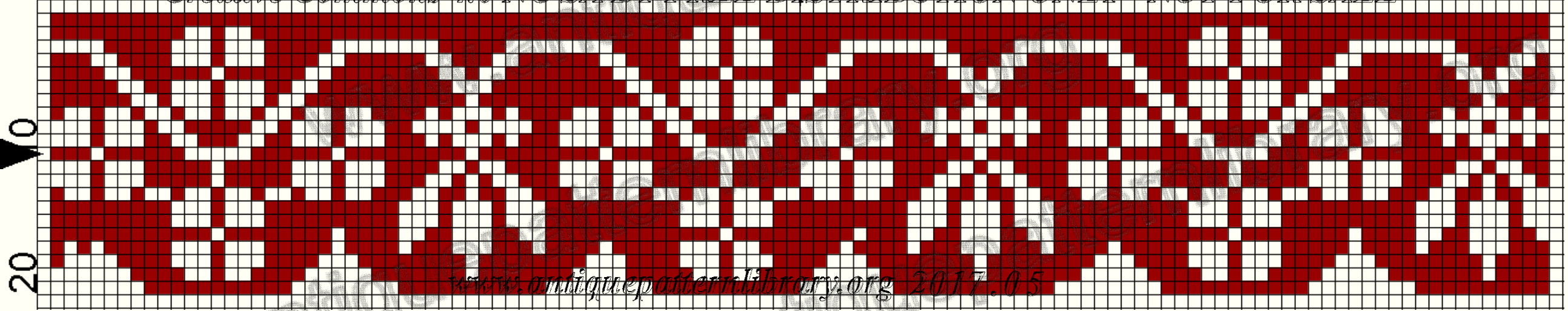

10

20

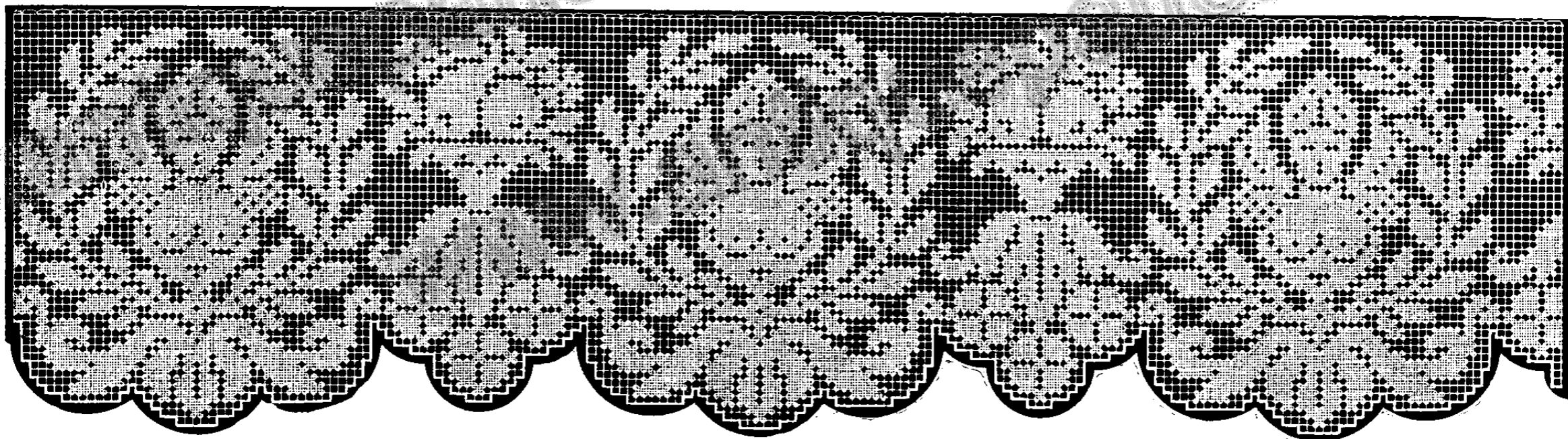
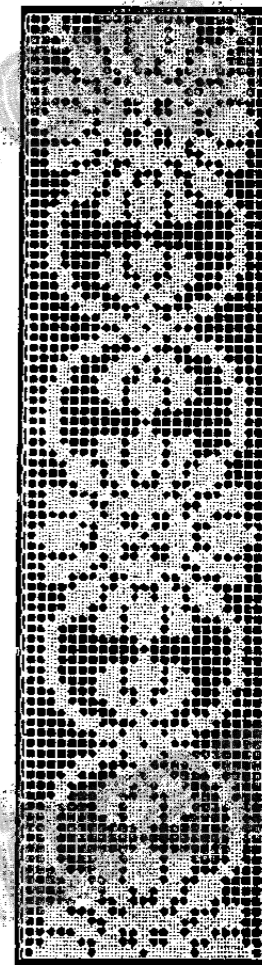
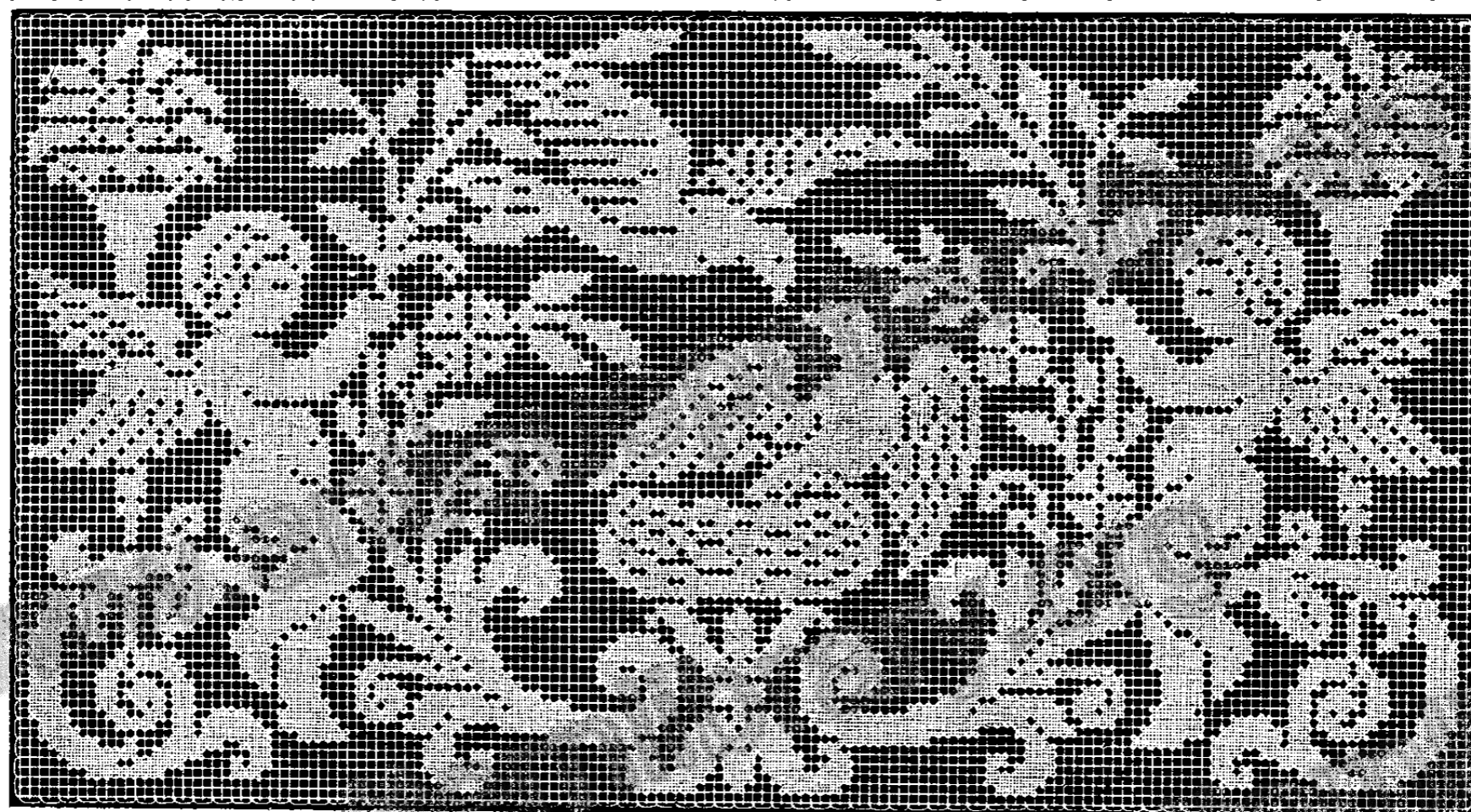
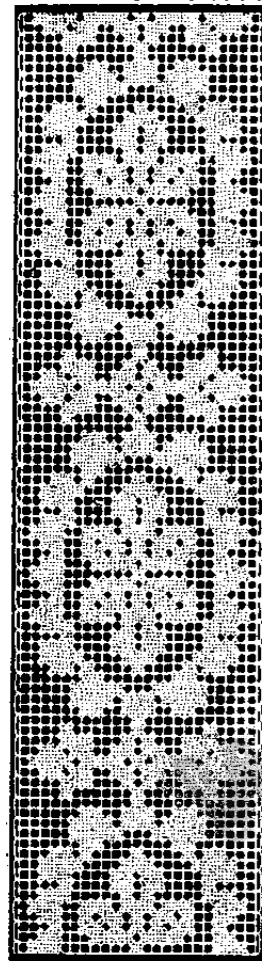

10

20

Creative Commons 4.0 NC SA BY FREE DISTRIBUTION ONLY - NOT FOR SALE

10
20
30
40
50
60
70
80
90

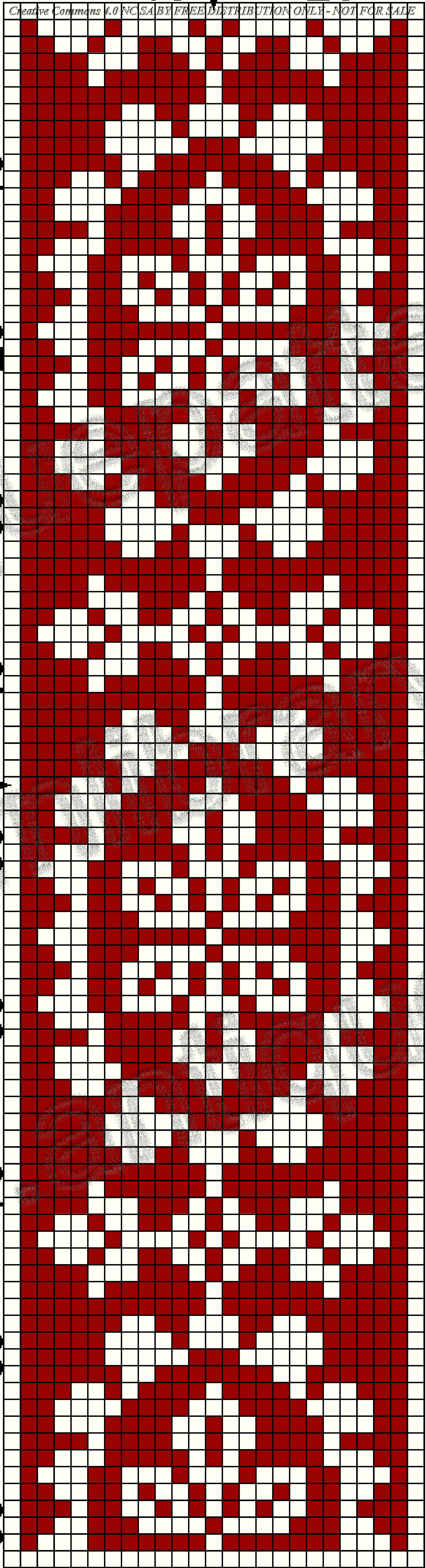



Creative Commons 4.0 NC SA BY FREE DISTRIBUTION ONLY - NOT FOR SALE

www.antiquepatternlibrary.org 2017.05

10

20

Creative Commons 4.0 NC SA BY FREE DISTRIBUTION ONLY - NOT FOR SALE

10
20
30
40
50
60
70
80
90

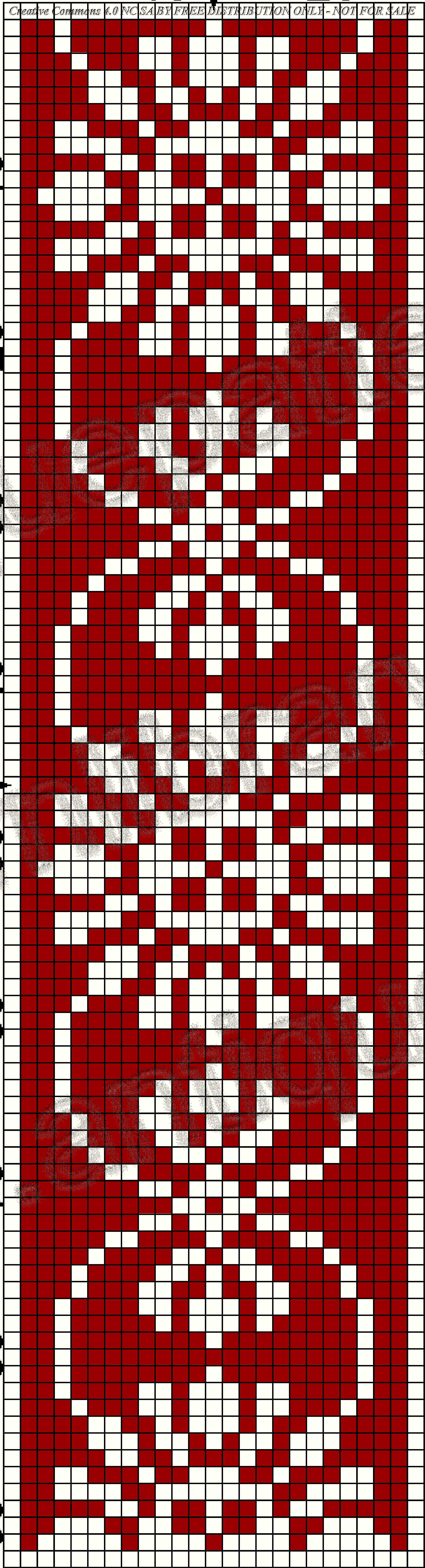

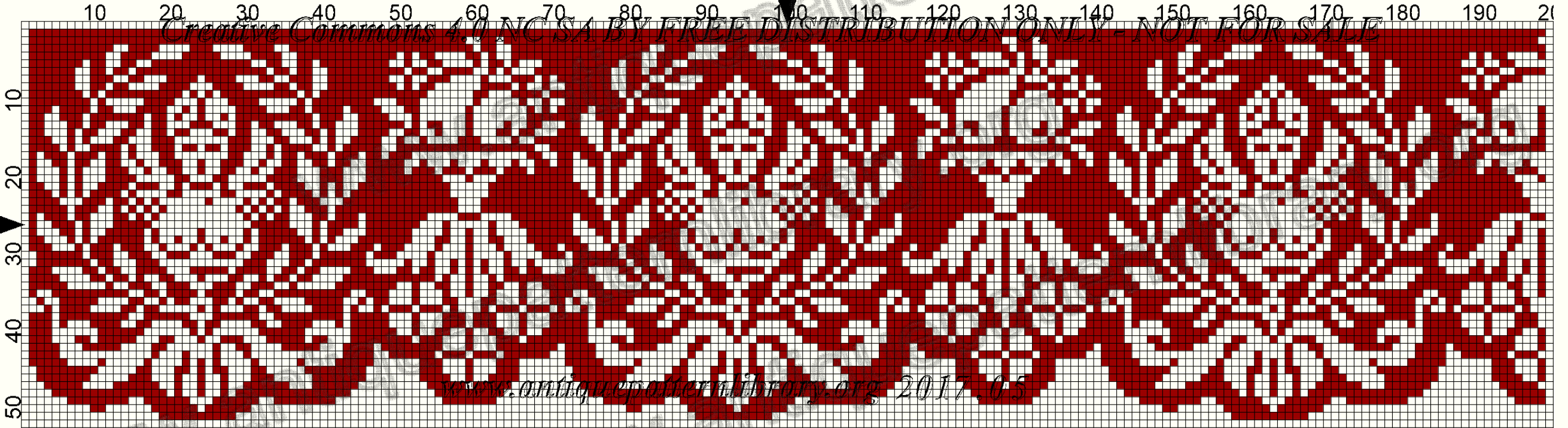

Creative Commons 4.0 NC SA BY FREE DISTRIBUTION ONLY - NOT FOR SALE

www.antiquepatternlibrary.org 2017.05

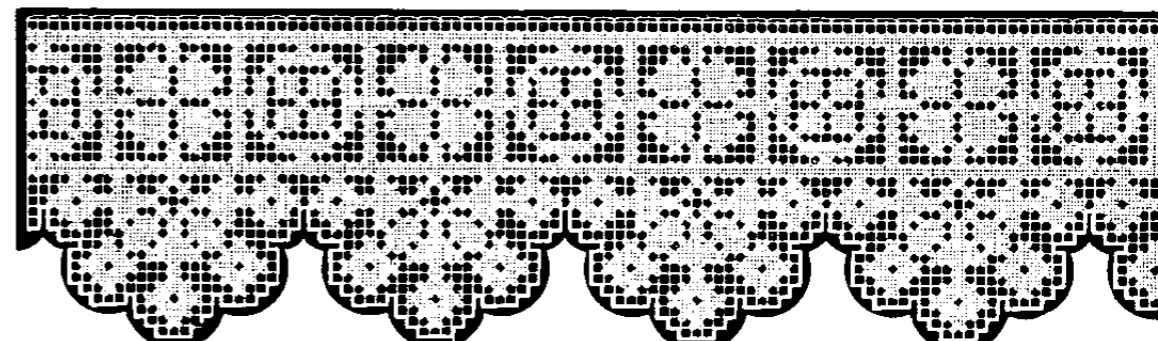
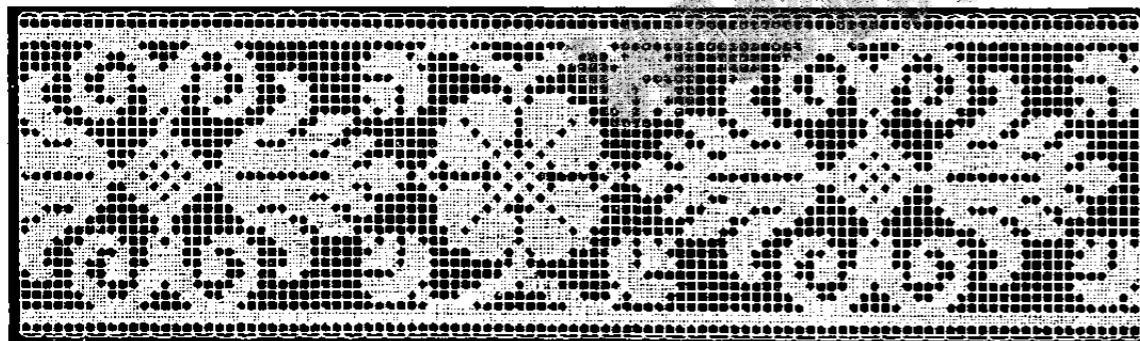
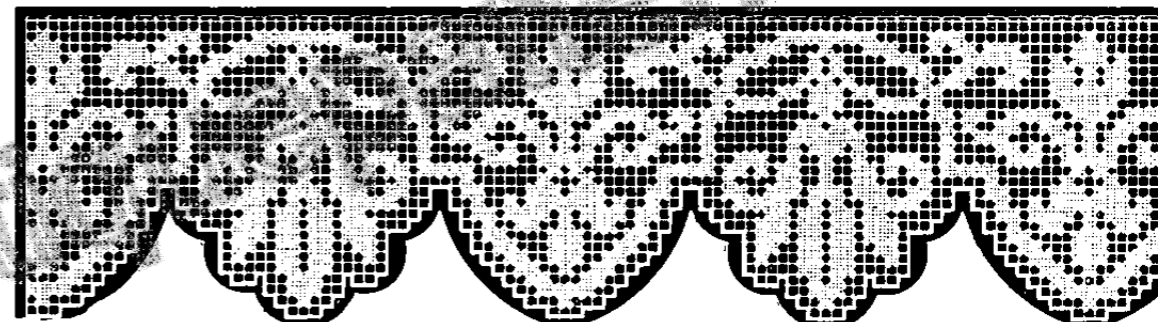
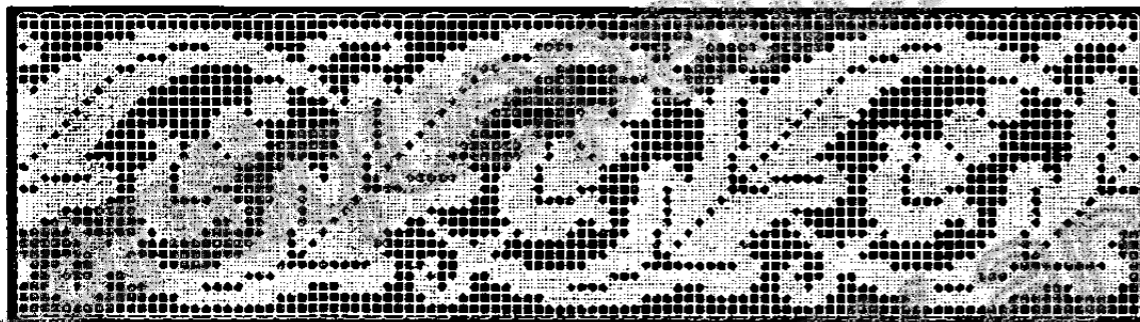
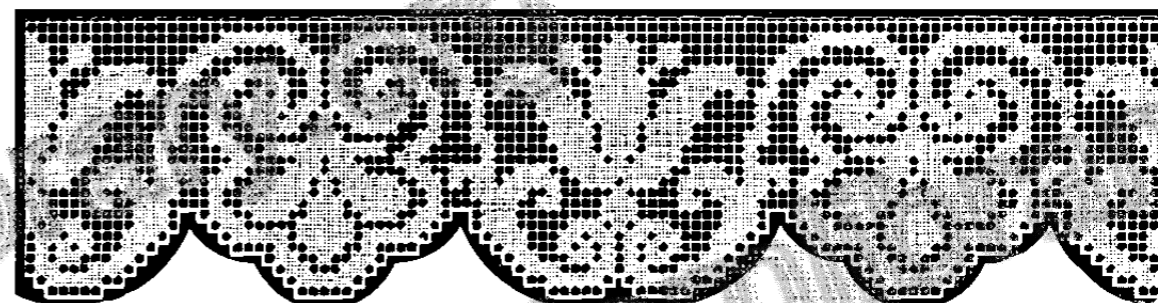
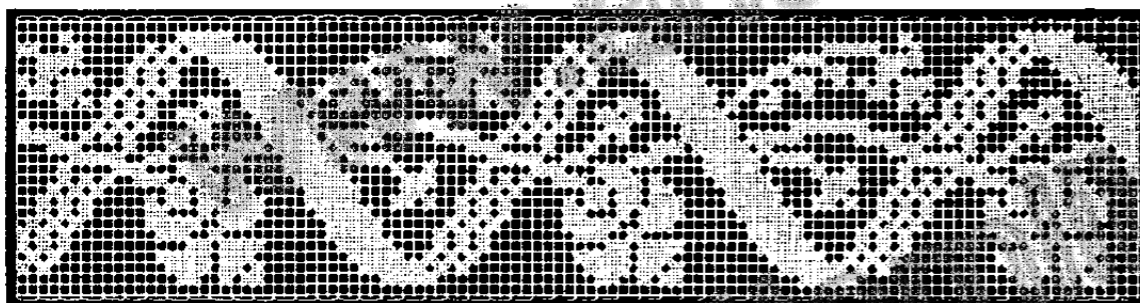
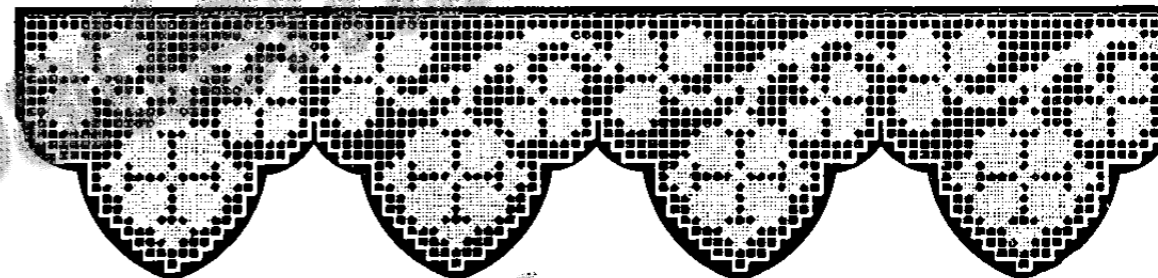
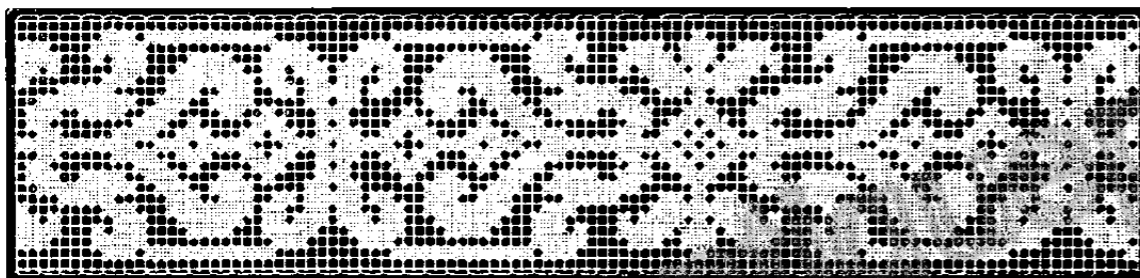
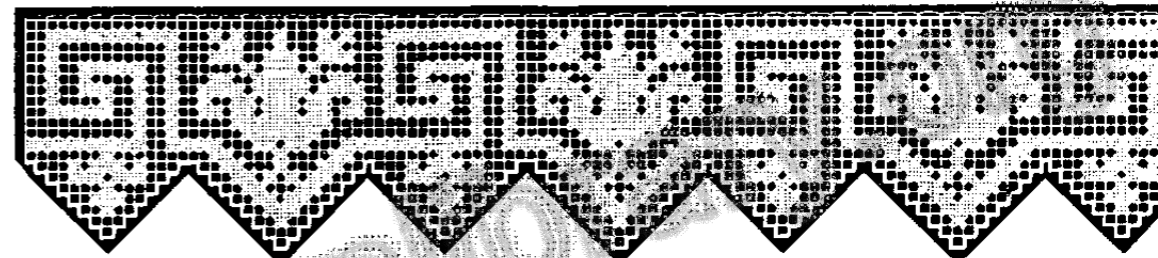
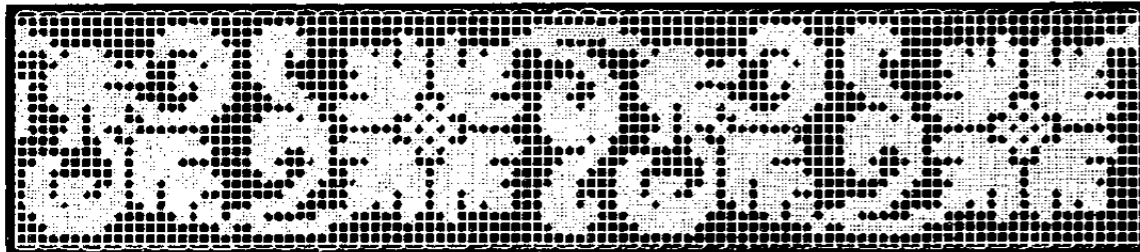

10
20
30

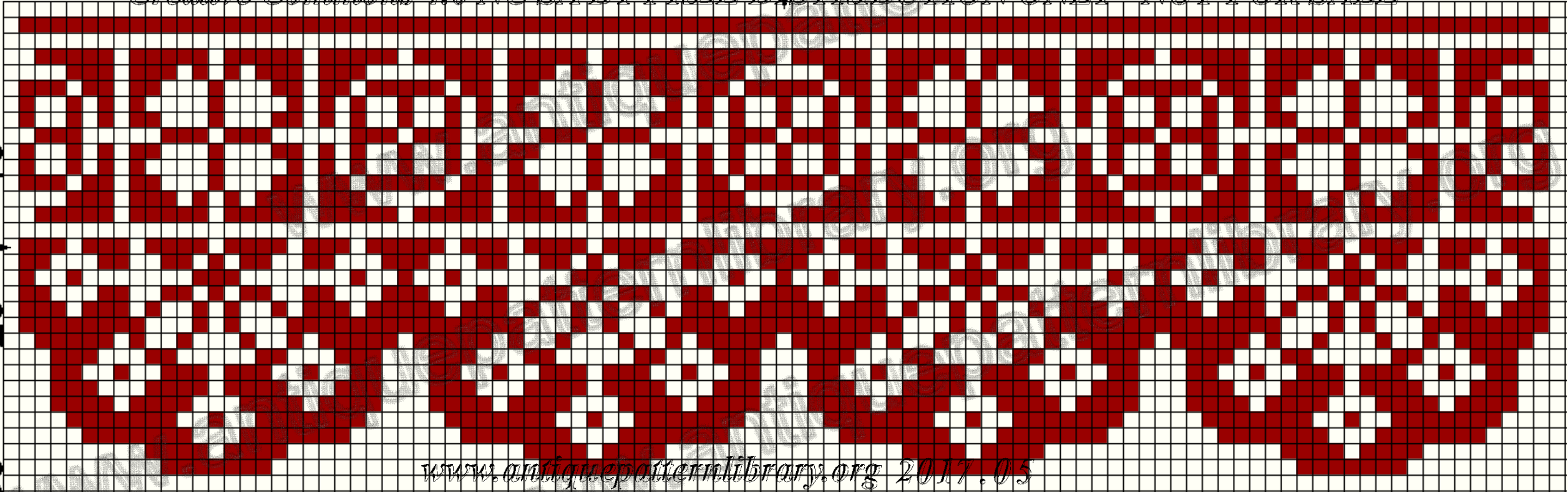

10 Creative Commons 20 NC SA 30 BY 40 BY FREED 50 DISTRIBUTION 60 ONLY - 70 NOT FOR 80 SALE 90 100

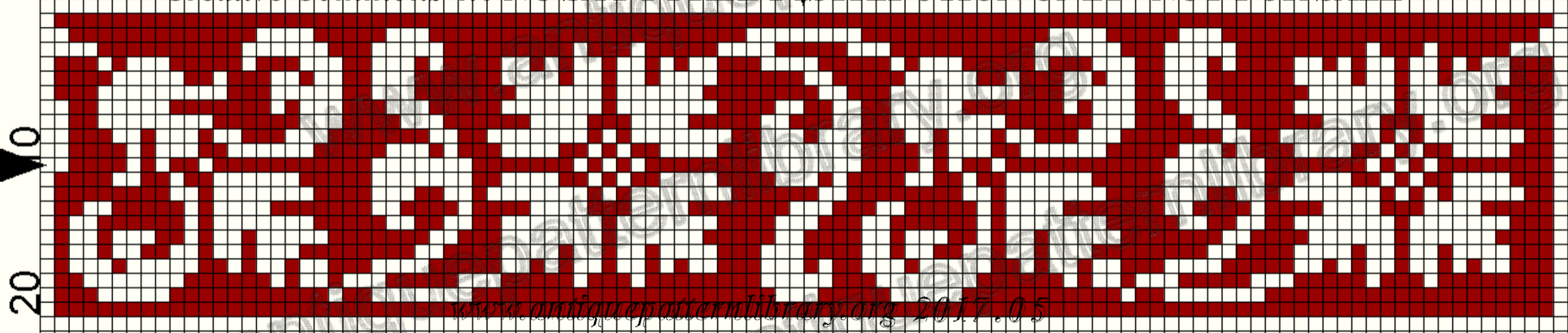

www.antiq uepatternlibrary.org 2017.05

10 Creative Commons 30 NC SA 40 BY FREED 50 STRIBUTION 60 ONLY - 70 NOT FOR SALE 80 90 100

10

20

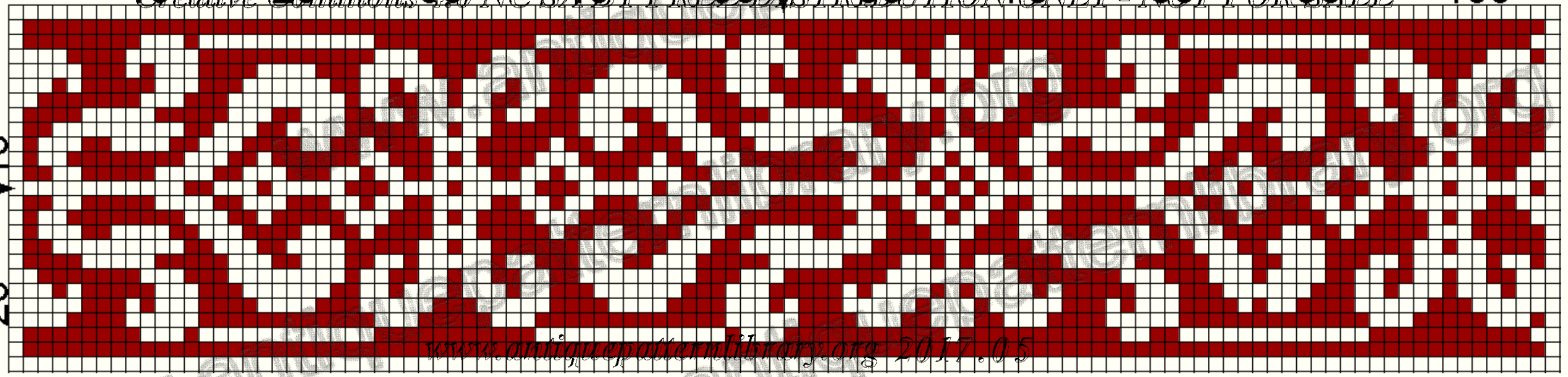

www.antiq uepatternlibrary.org 2017.05

10 Creative Commons 30 BY FREEDISTRIBUTION ONLY - NOT FOR SALE 100

10
20

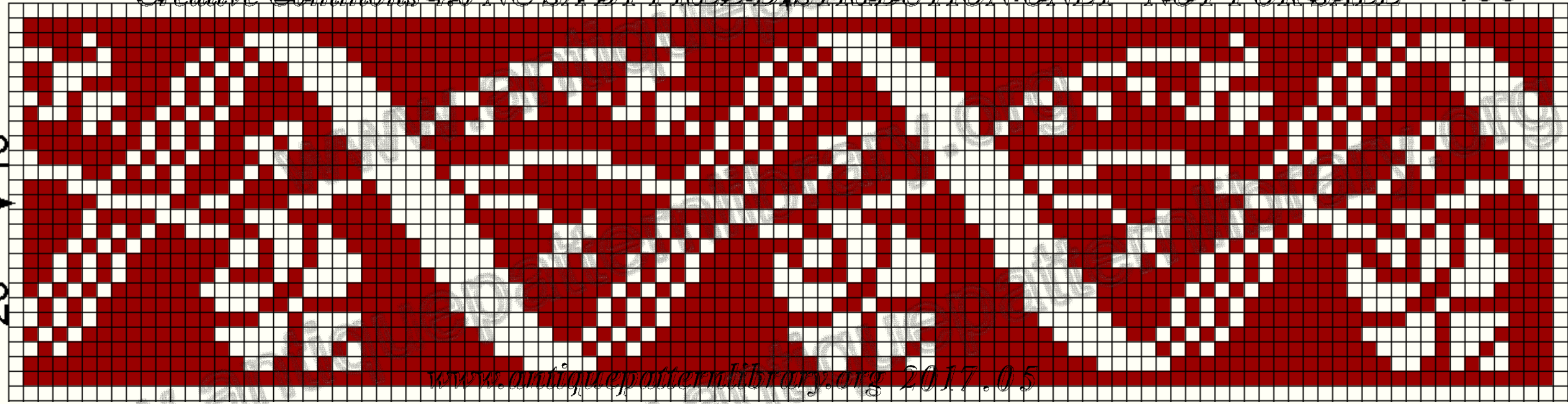

www.antiquepatternlibrary.org 2017.05

10 Creative Commons 20 30 40 50 60 70 80 90 100
BY FREE DISTRIBUTION ONLY - NOT FOR SALE

10
20

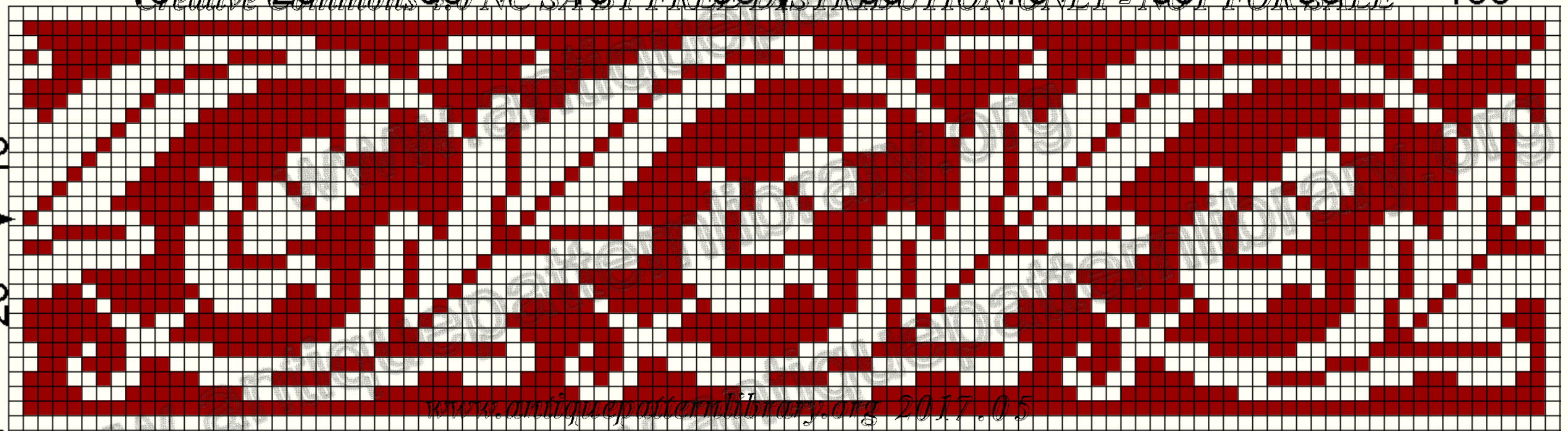

www.antiquepatternlibrary.org 2017.05

10 Creative Commons 20 30 40 50 60 70 80 90 100
BY FREE DISTRIBUTION ONLY - NOT FOR SALE

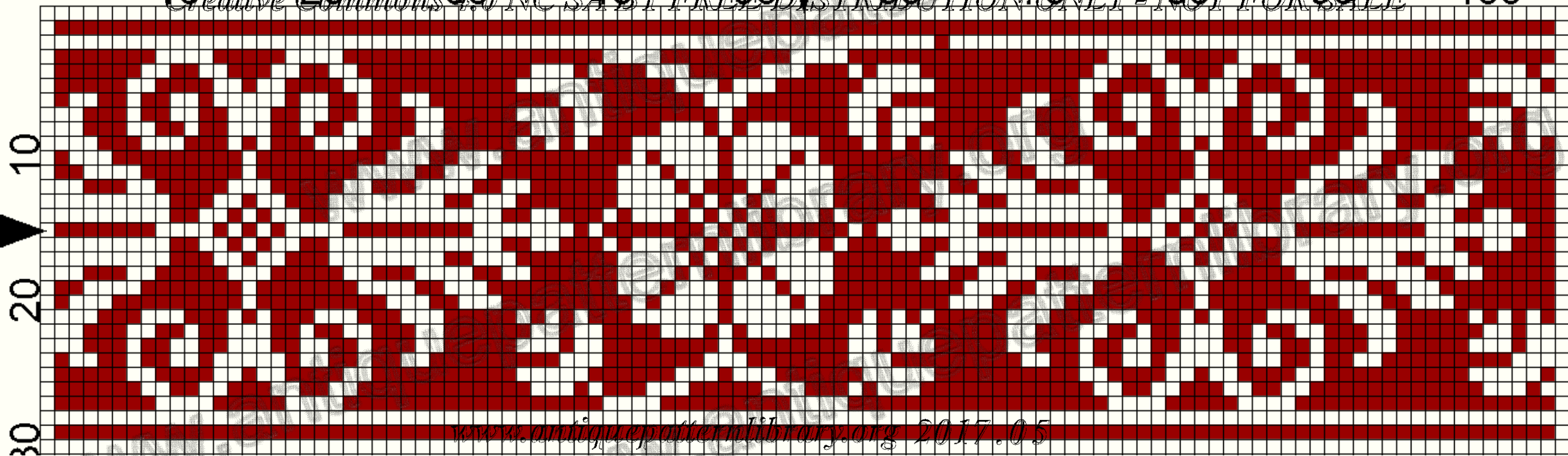

www.antiquepatternlibrary.org 2017.05

10 Creative Commons 4.0 BY FREE DISTRIBUTION ONLY - NOT FOR SALE 120

10

20

www.antiquereposterlibrary.org 2017.05

10 Creative Commons 20 30 40 50 60 70 80 90 100 NC SA BY FRED. STRIBBON ONLY - NOT FOR SALE

10

20

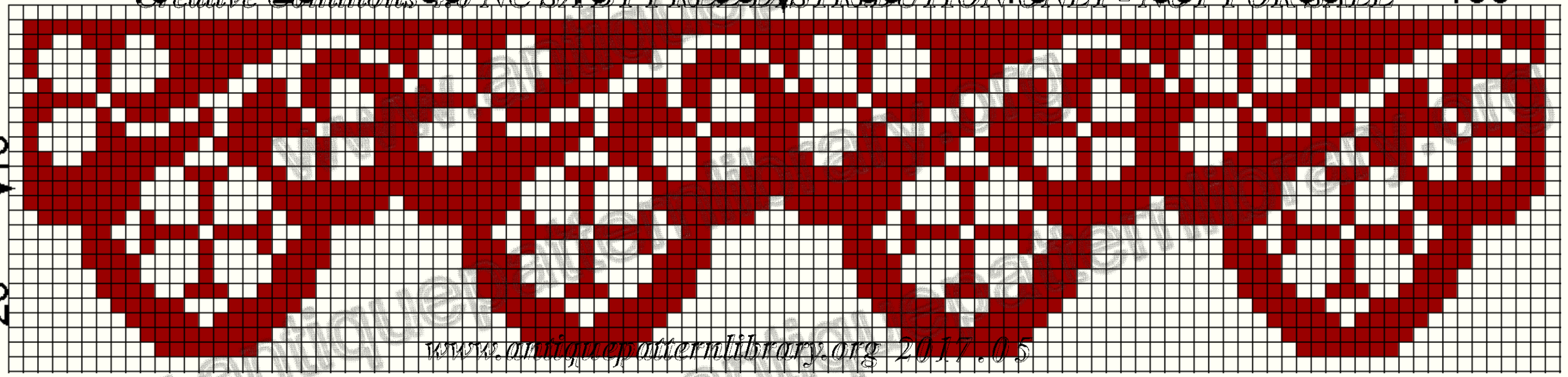

www.antiquepatternlibrary.org 2017.05

10

20

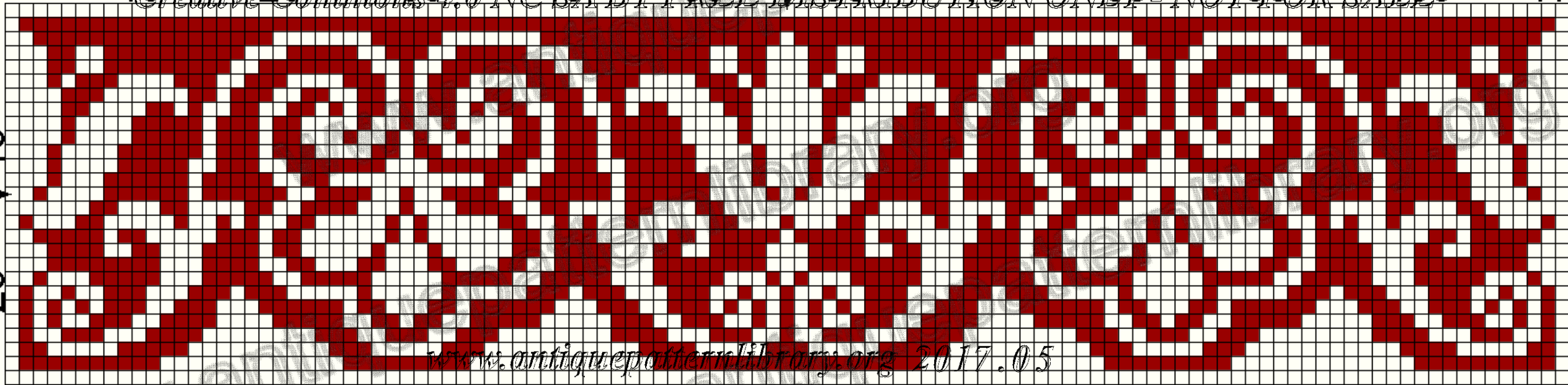

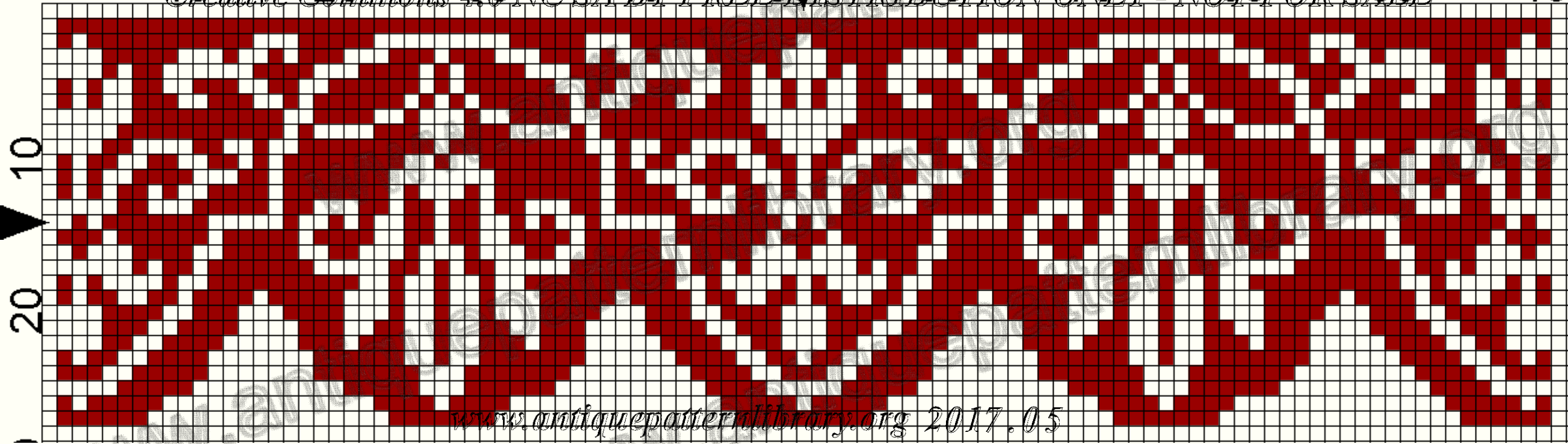

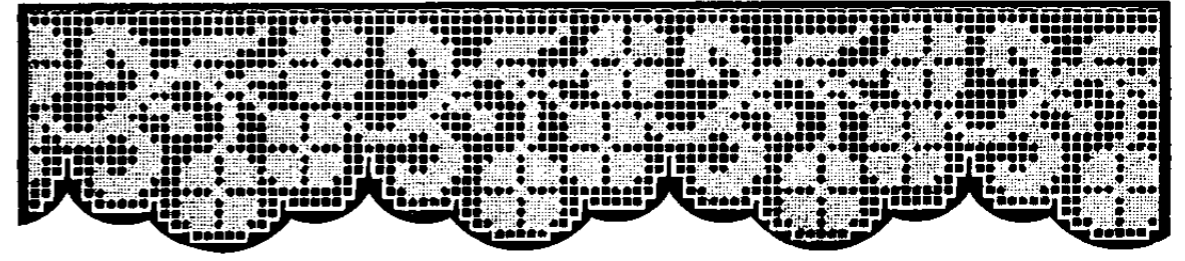
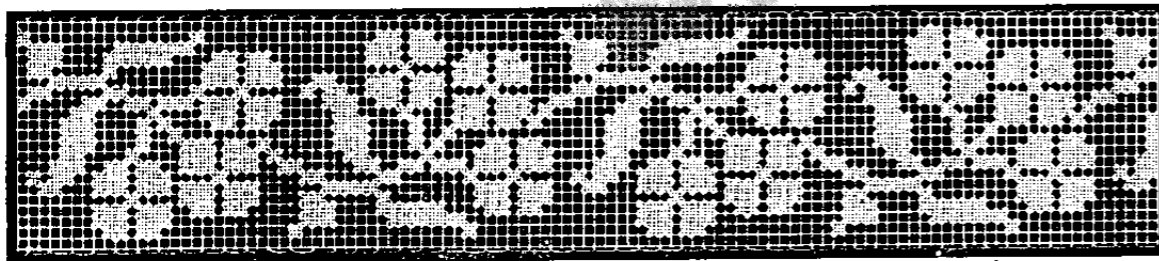
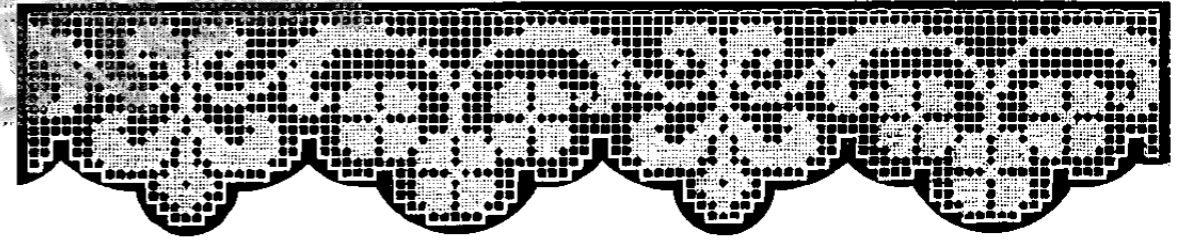
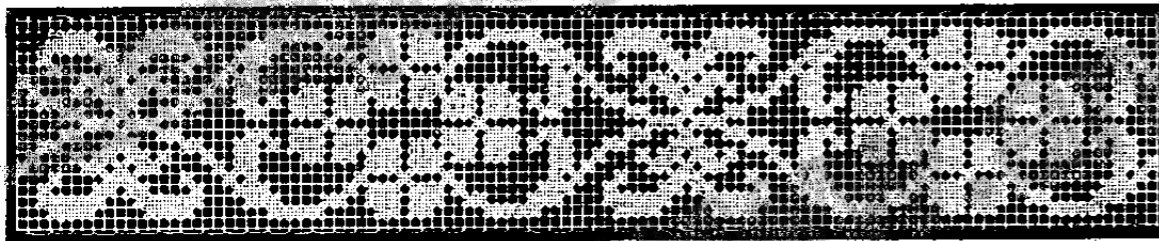
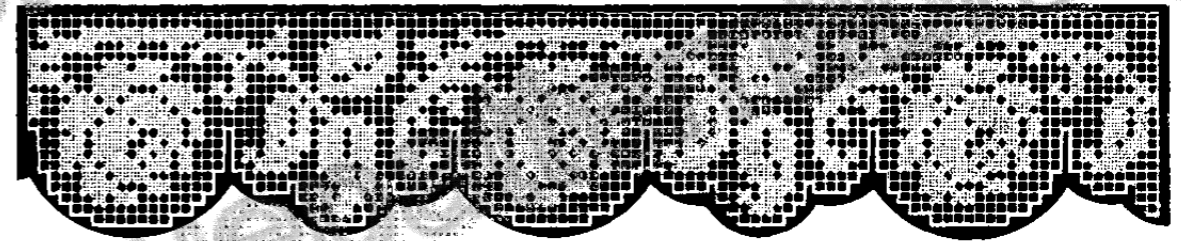
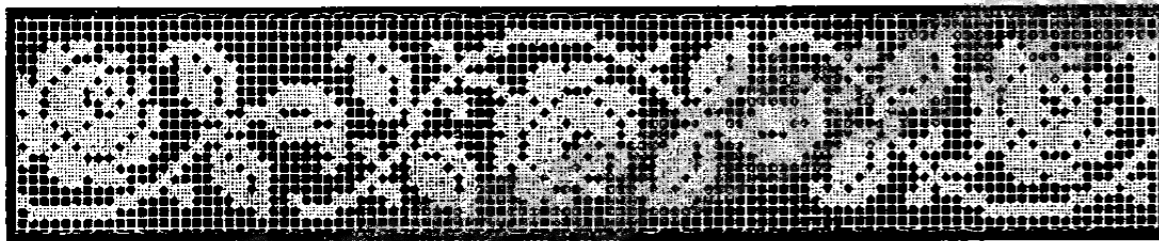
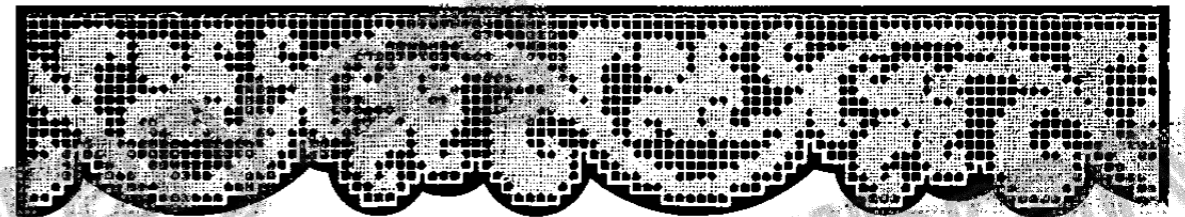
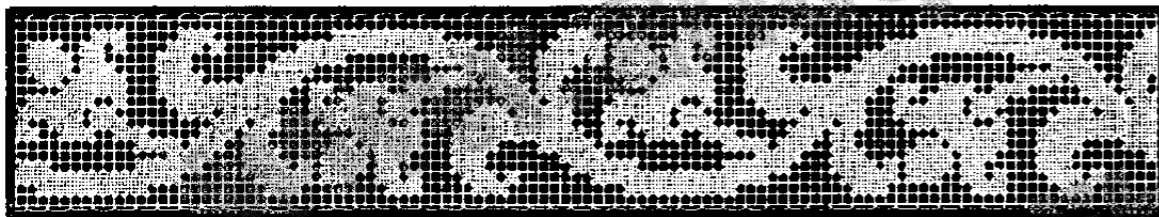
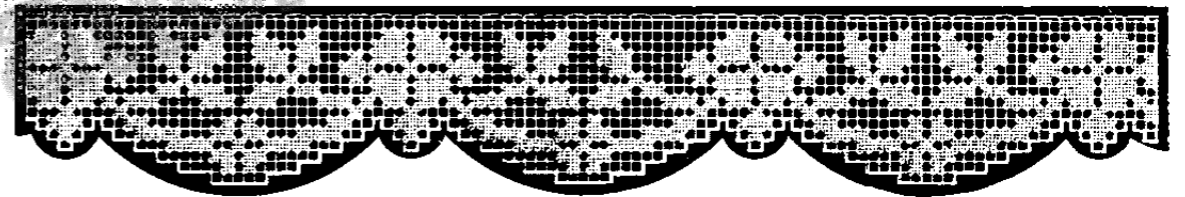
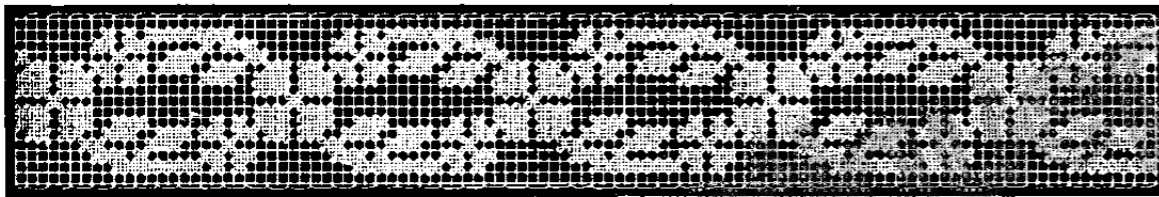
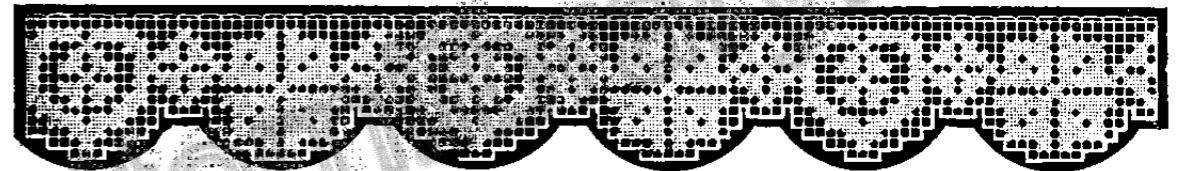
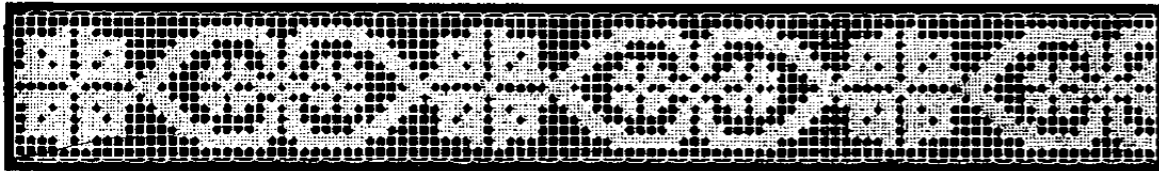
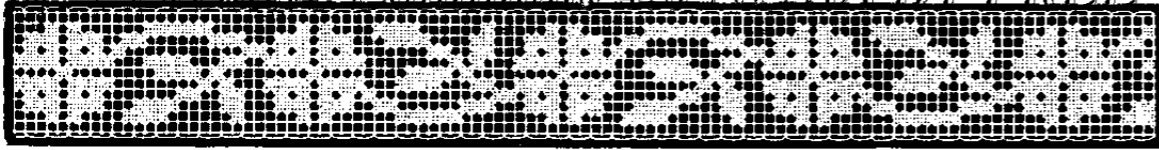

10

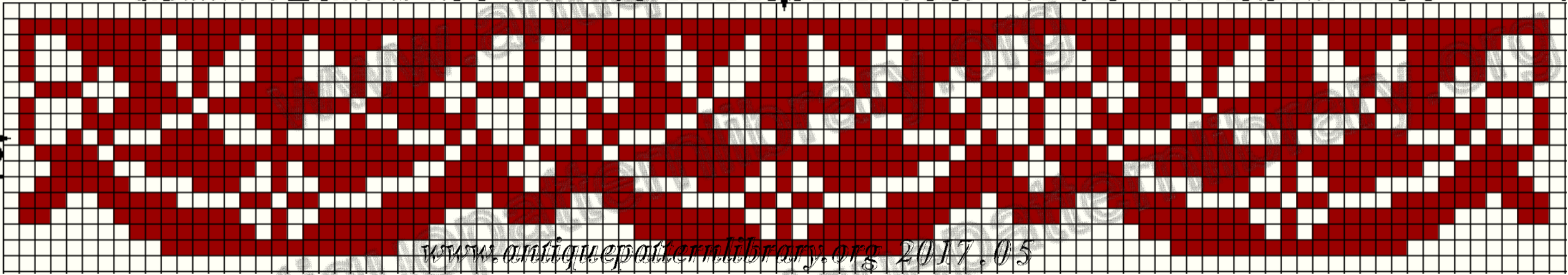

www.antiquepatternlibrary.org 2017.05

10 Creative Commons 3.0 NC 4.0 BY FREE 50 DISTRIBUTION 60 ONLY 70 NOT FOR 80 SALE 90 100

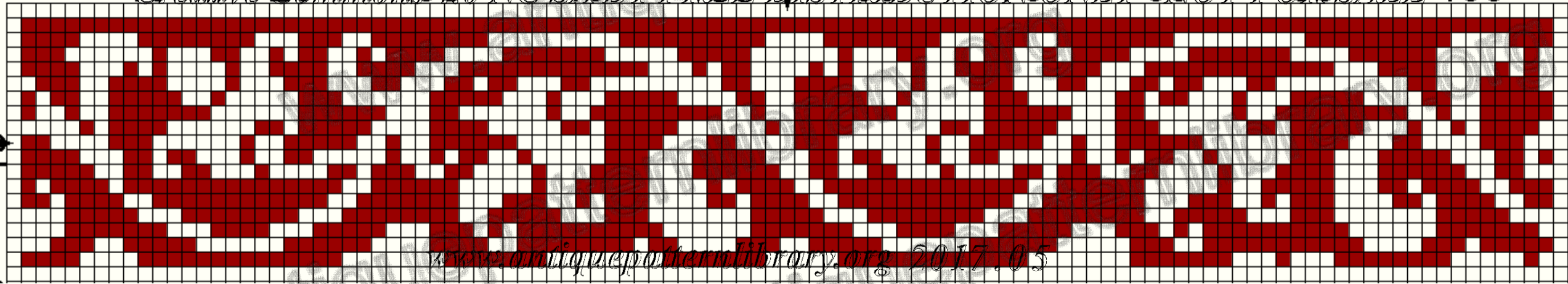

www.antiquepatternlibrary.org 2017.05

10 Creative Commons 3.0 NC 4.0 BY FR 5.0 DISTR 6.0 BUTION 7.0 ONLY 8.0 NOT FOR 9.0 SALE 100

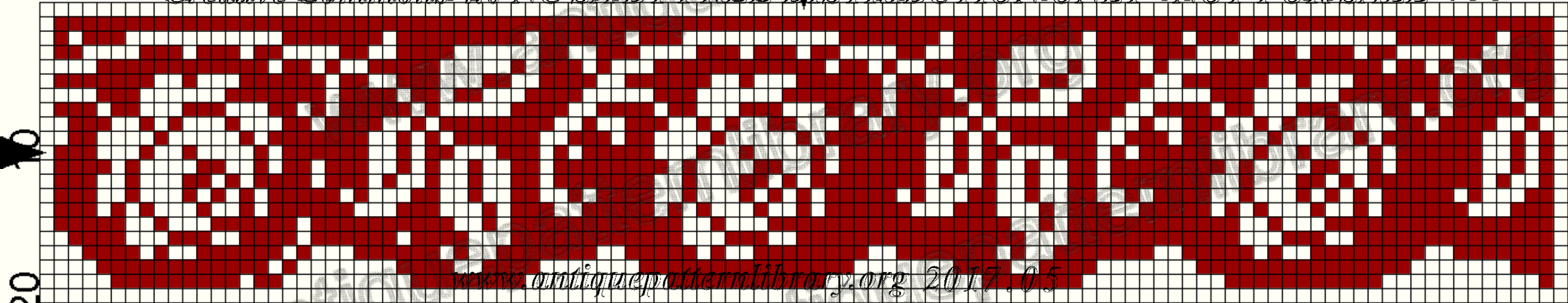

www.antiqnepottermlibrary.org 2017.05

10 Creative Commons 30 NC SA 40 BY FREE 50 DISTRIBUTION ONLY - NO 60 FOR SALE 70 80 90 100

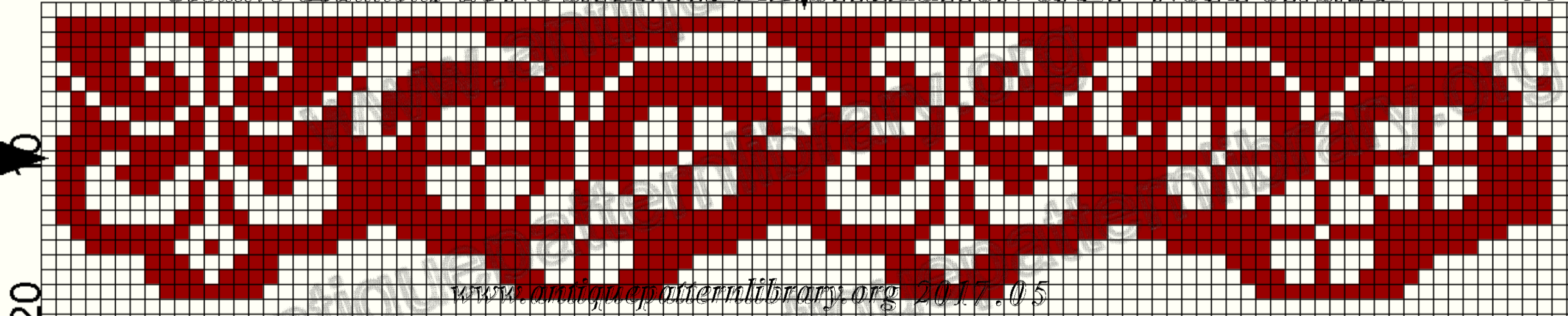

www.antiquepatternlibrary.org 2017.05

10 Creative Commons 3.0 NC BY FREE DISTRIBUTION ONLY 80 NOT FOR SALE 100

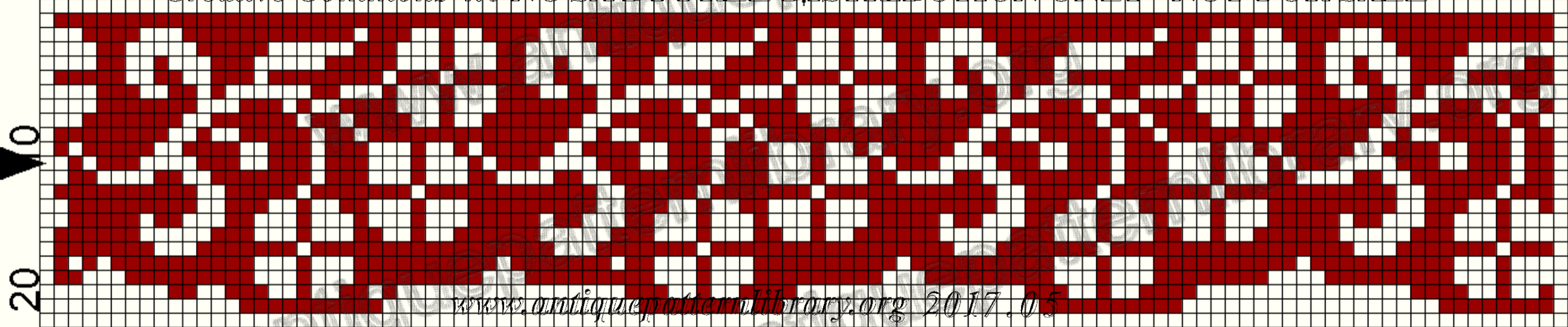

www.antiqwapatternlibrary.org 2017.05

10 Creative Commons 3.0 NC 4.0 BY FREE DISTRIBUTION ONLY 8.0 NOT FOR SALE 100

10

www.antiqwerpattermlibrary.org 2017.05

10 Creative Commons 3.0 NC 4.0 BY FREE DISTRIBUTION ONLY 8.0 NOT FOR SALE 100

10

www.antiquepotterylibrary.org 2017.05

10 Creative Commons 3.0 NC 4.0 BY FREE 50 DISTRIBUTION 60 ONLY 70 NOT FOR 80 SALE 90 100

10

www.antiquepatternlibrary.org 2017.05

10 Creative Commons 3.0 NC 4.0 BY FREE 50 60 70 80 90 100
DISTRIBUTION ONLY NOT FOR SALE

www.antiqmapatternlibrary.org 2017.05

10 Creative Commons 3.0 NC 4.0 BY FR 5.0 DISTR 6.0 BUTION 7.0 ONLY 8.0 NOT FOR 9.0 SALE 100

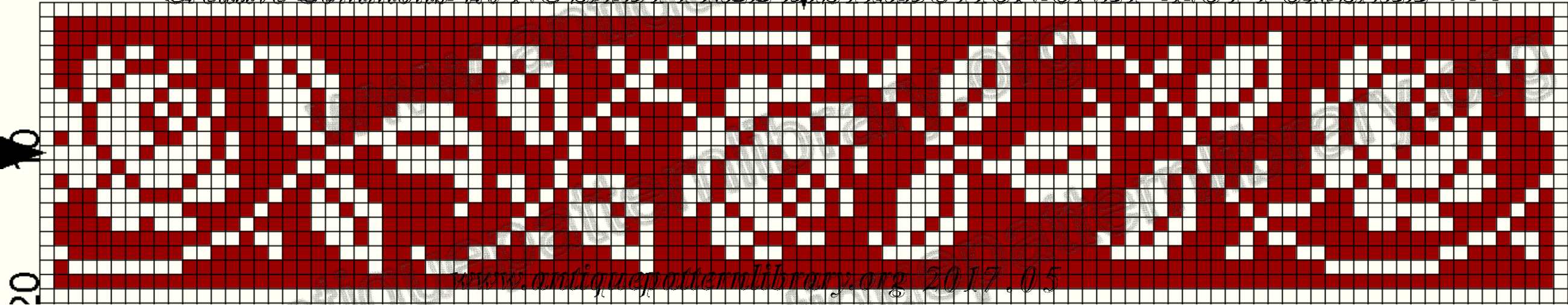

www.antiquenottermlibrary.org 2017.05

10 Creative Commons 3.0 NC 4.0 BY FR 5.0 DISTR 6.0 BUTION 7.0 ONLY 8.0 NOT FOR 9.0 SALE 100

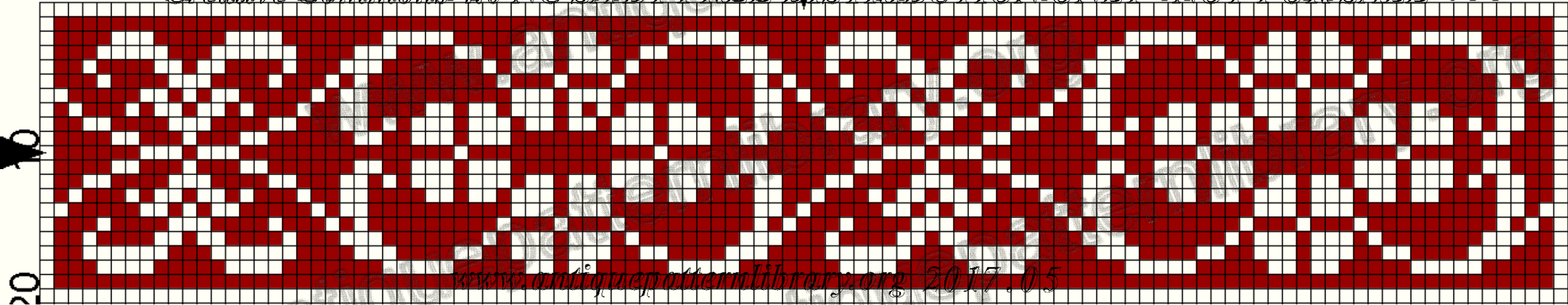

www.antiquepatternlibrary.org 2017.05

10 Creative Commons 20 30 40 50 60 70 80 90 100
BY NC SA BY FREE DISTRIBUTION ONLY NOT FOR SALE

10

20

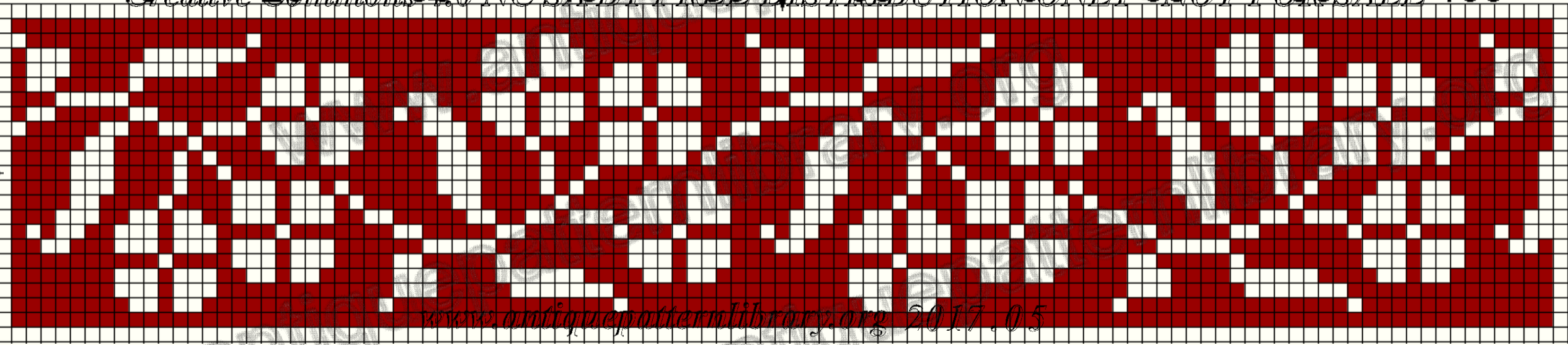

www.antiquepatternlibrary.org 2017.05

Creative Commons 3.0 NC BY FREE DISTRIBUTION ONLY 8 NOT FOR SALE 100

10

www.antiqrepatternlibrary.org 2017.05

10 Creative Commons 3.0 NC 4.0 BY FREE DISTRIBUTION ONLY 8.0 NOT FOR SALE 100

10

www.antiqnepotterlibrary.org 2017.05

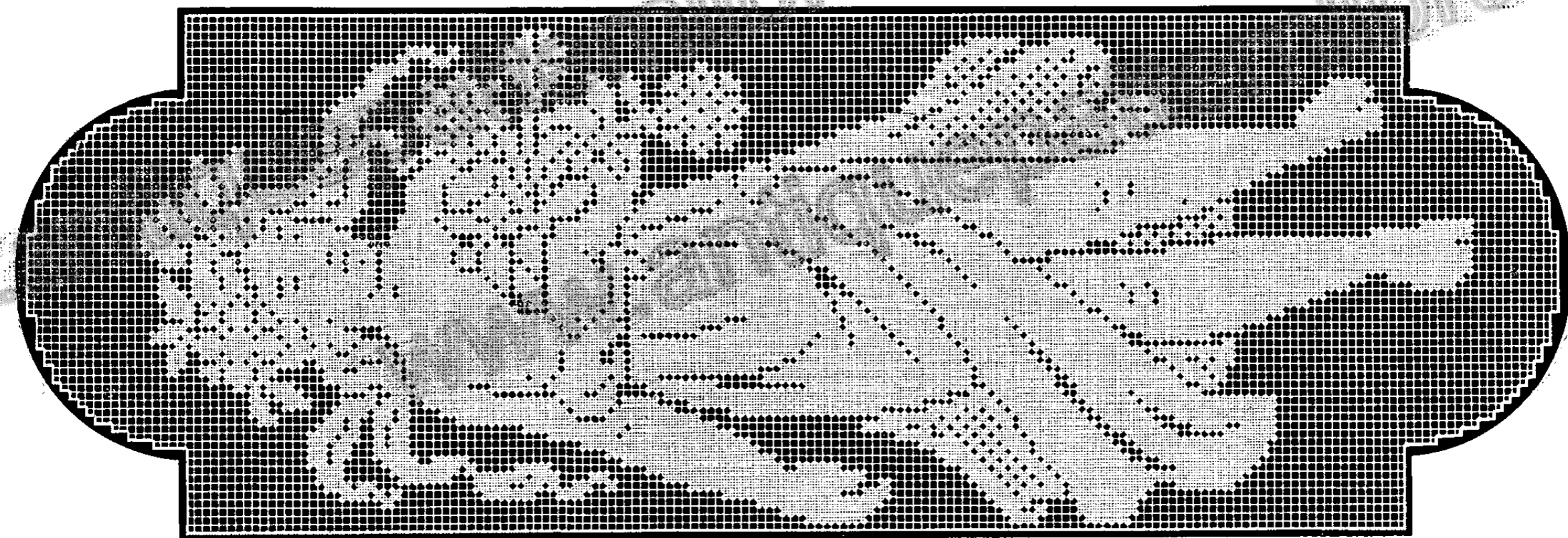
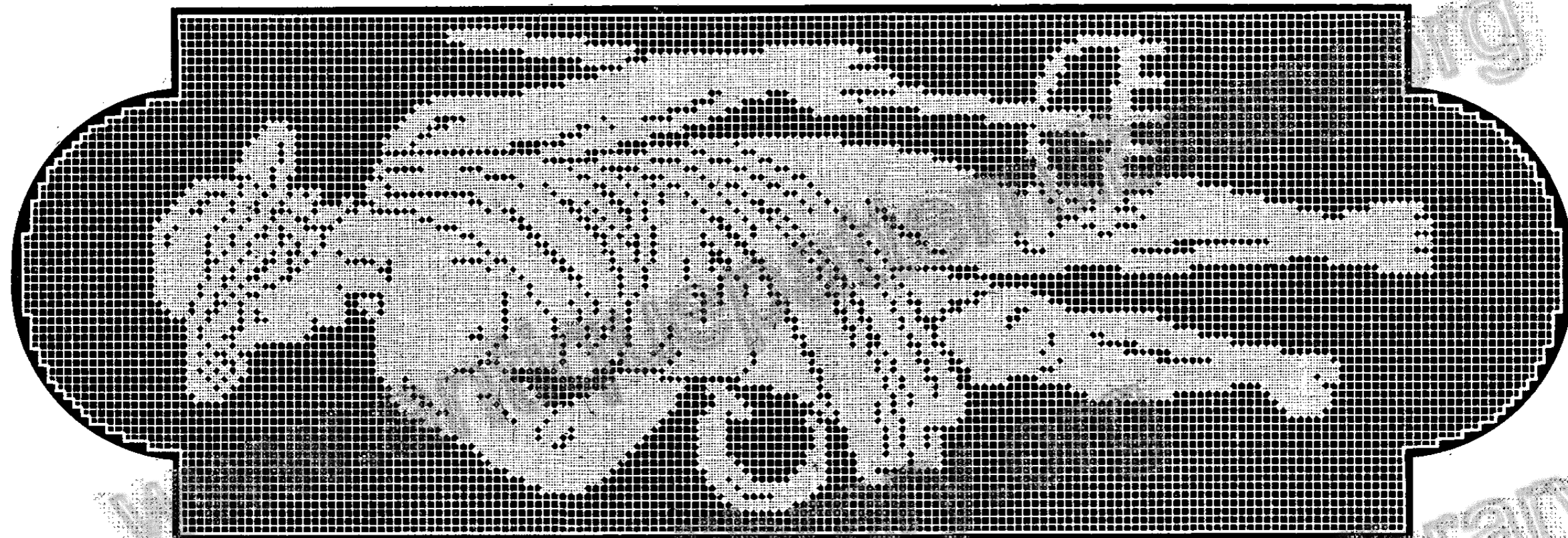

10 20 30 40 50 60

Creative Commons 4.0 NC SA BY FREE DISTRIBUTION ONLY - NOT FOR SALE

10
20
30
40
50
60
70
80
90
100
110
120
130
140
150
160
170
180



10 20 30 40 50 60

Creative Commons 4.0 NC SA BY FREE DISTRIBUTION ONLY - NOT FOR SALE



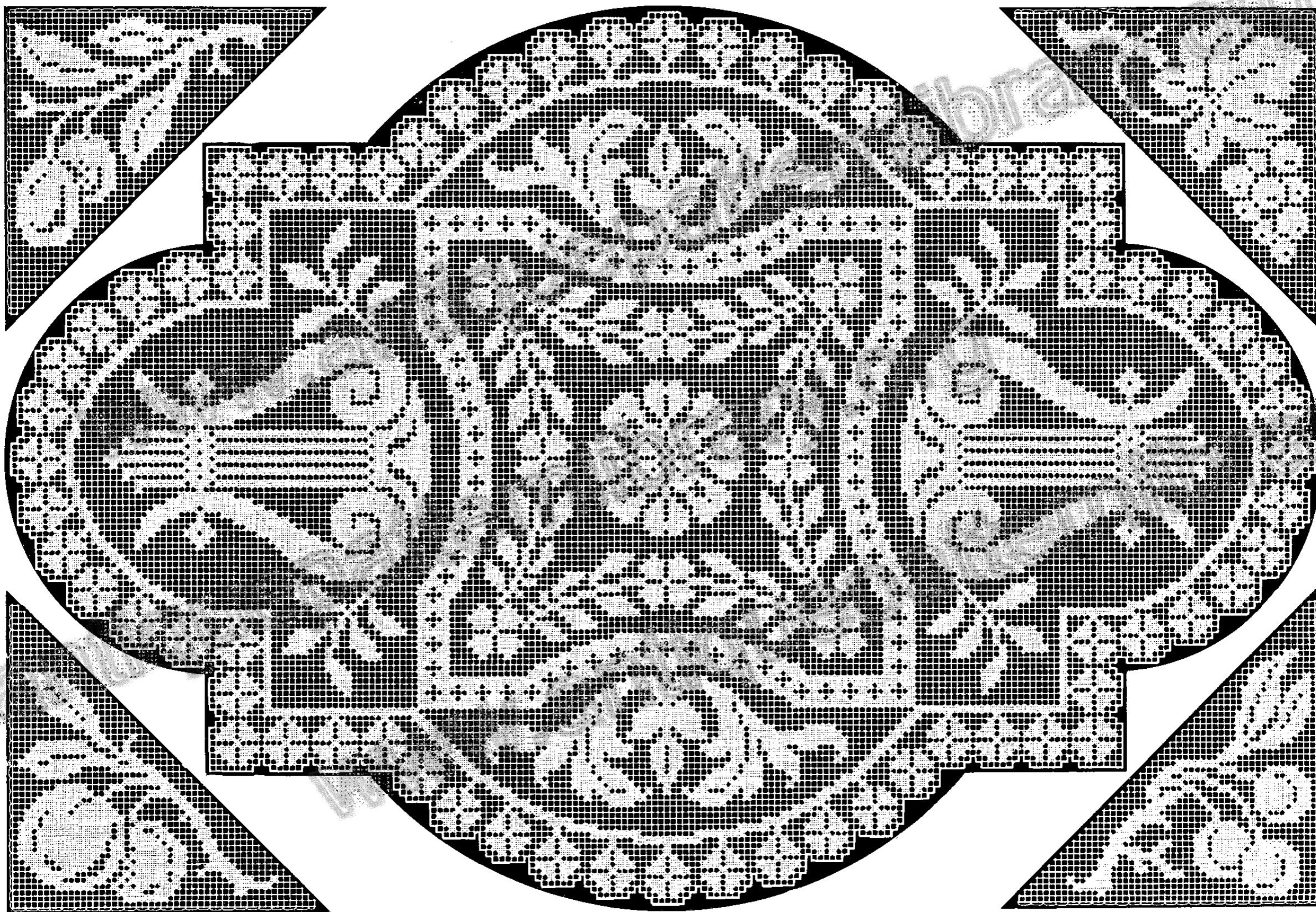

Creative Commons 4.0 NC SA BY FREE DISTRIBUTION ONLY - NOT FOR SALE



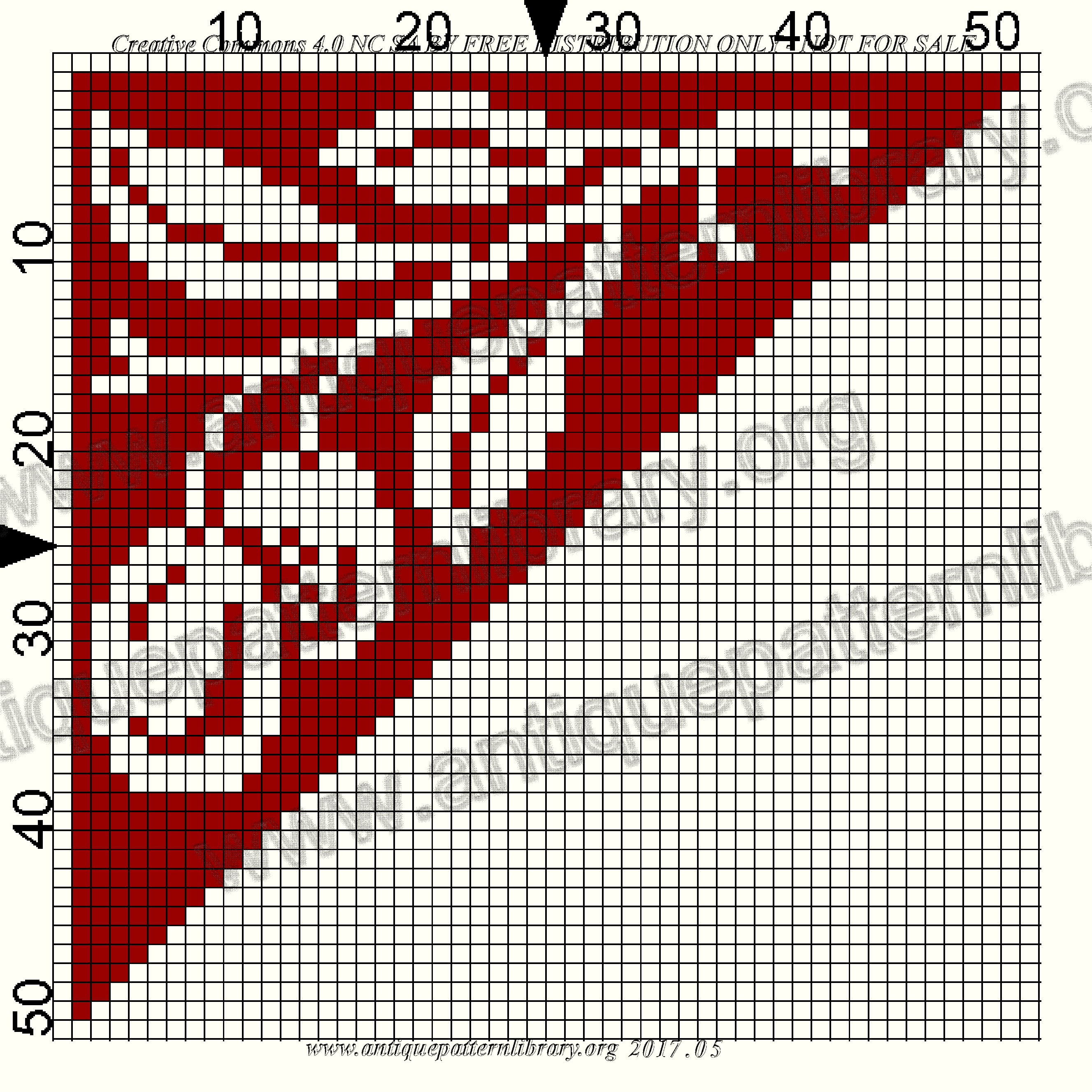

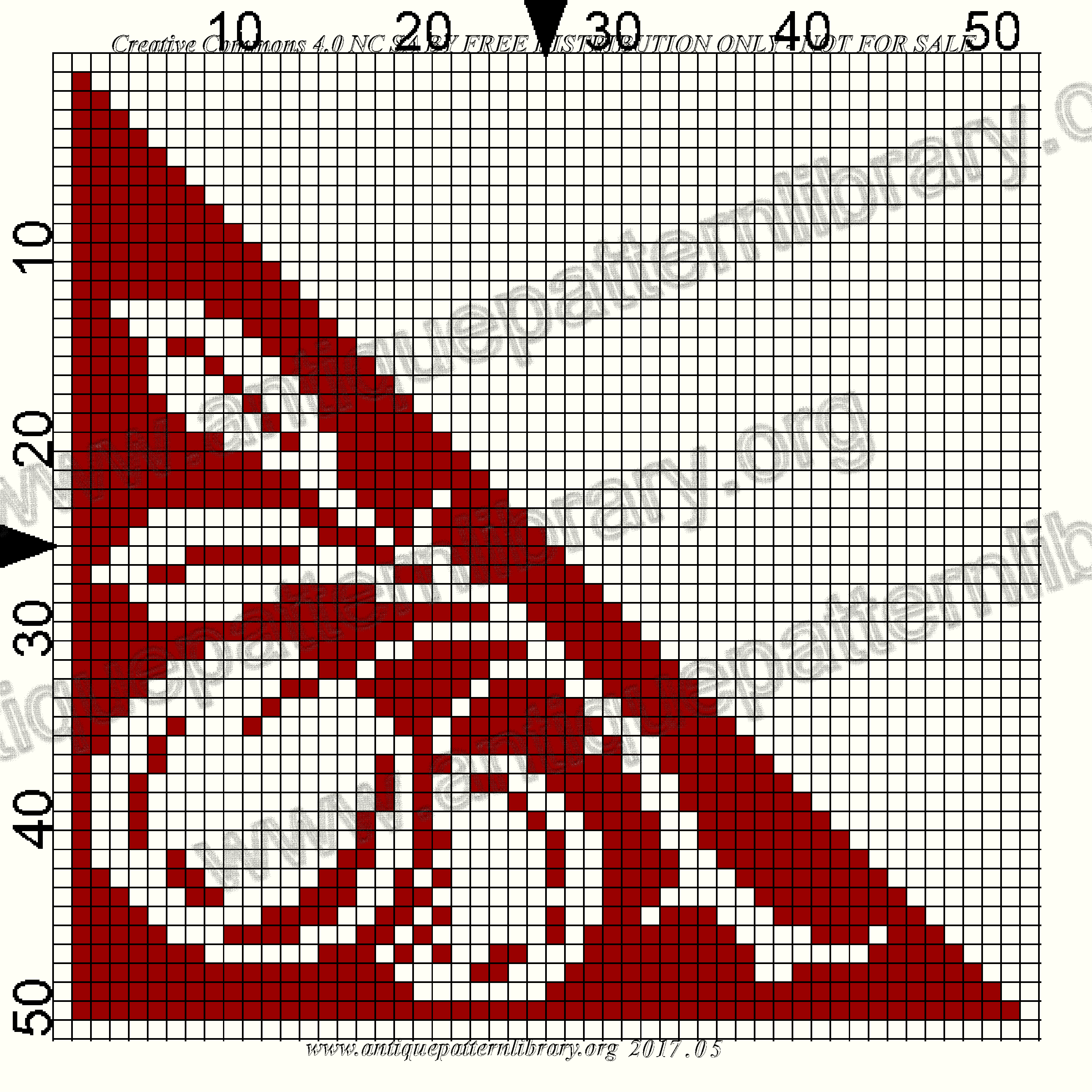

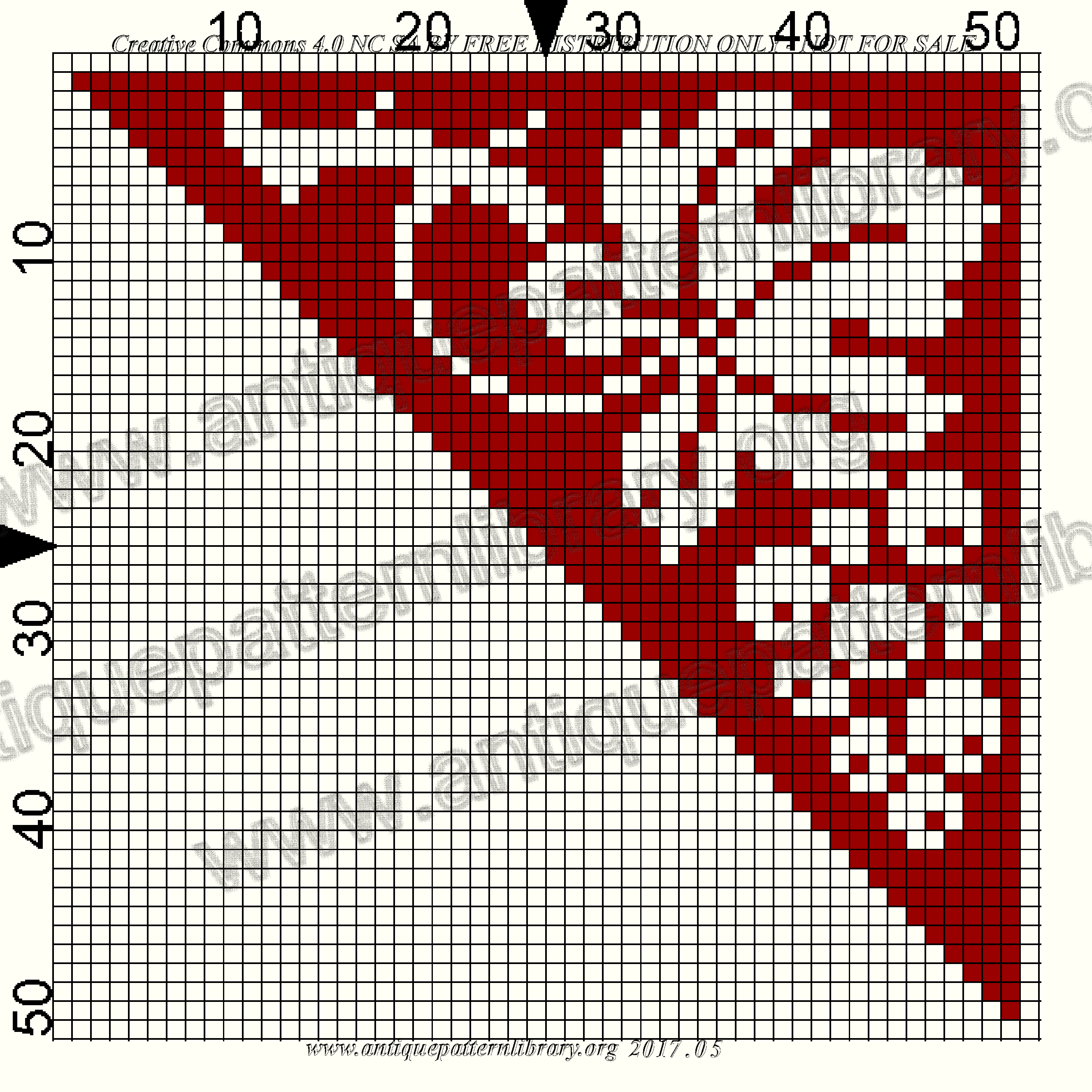

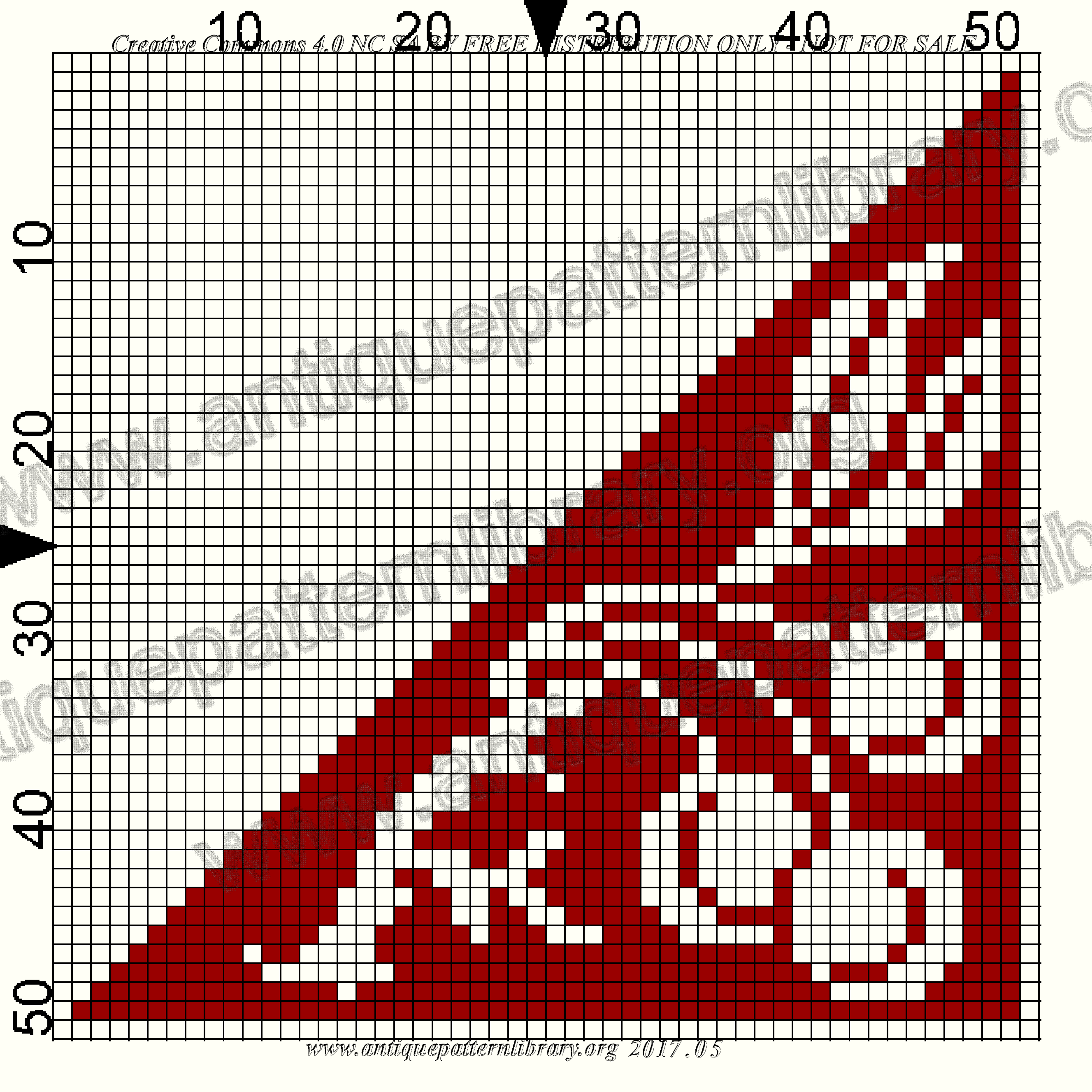

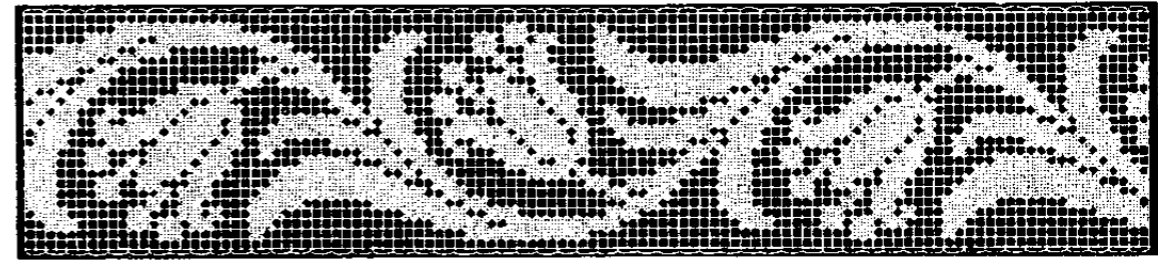
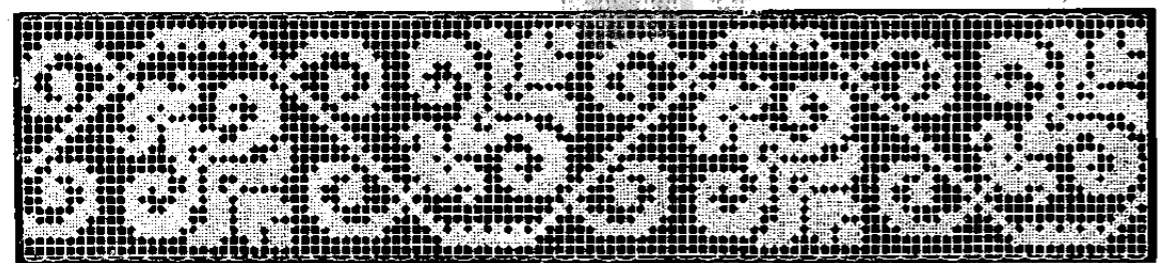
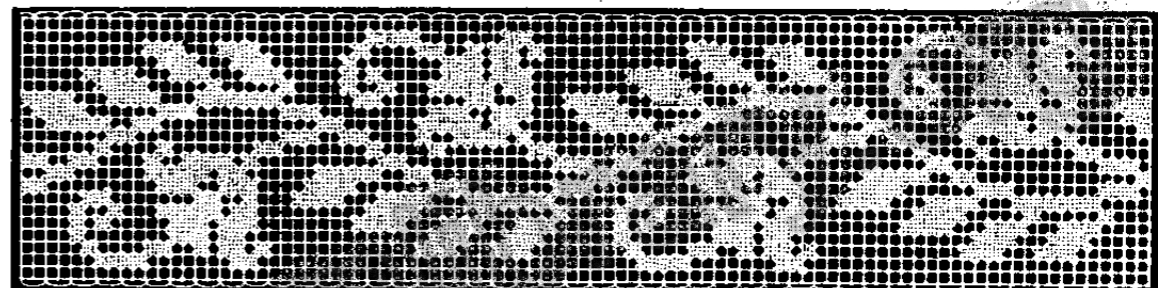
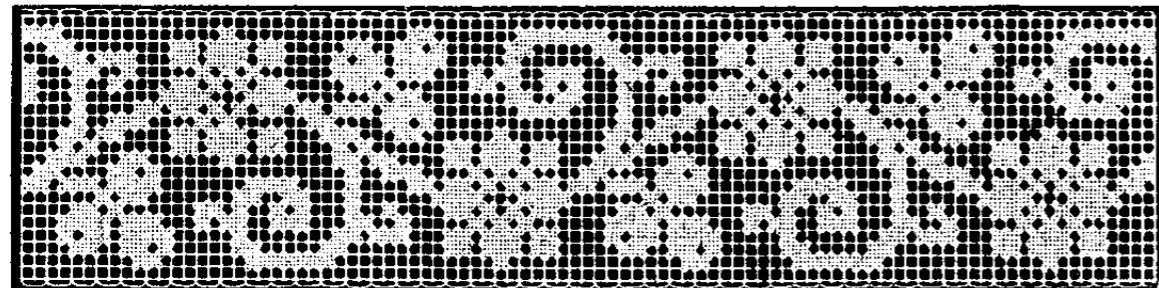

10

20

Creative Commons 4.0 NC SA BY FREE DISTRIBUTION ONLY - NOT FOR SALE

10
20
30
40
50
60
70
80
90
100
110

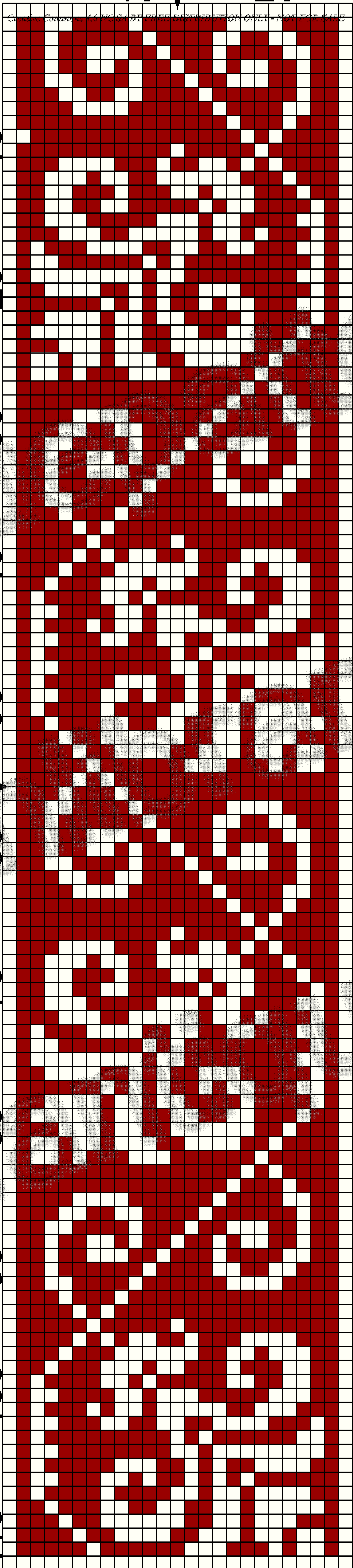

10

20

Creative Commons 4.0 NC SA BY FREE DISTRIBUTION ONLY - NOT FOR SALE

10
20
30
40
50
60
70
80
90

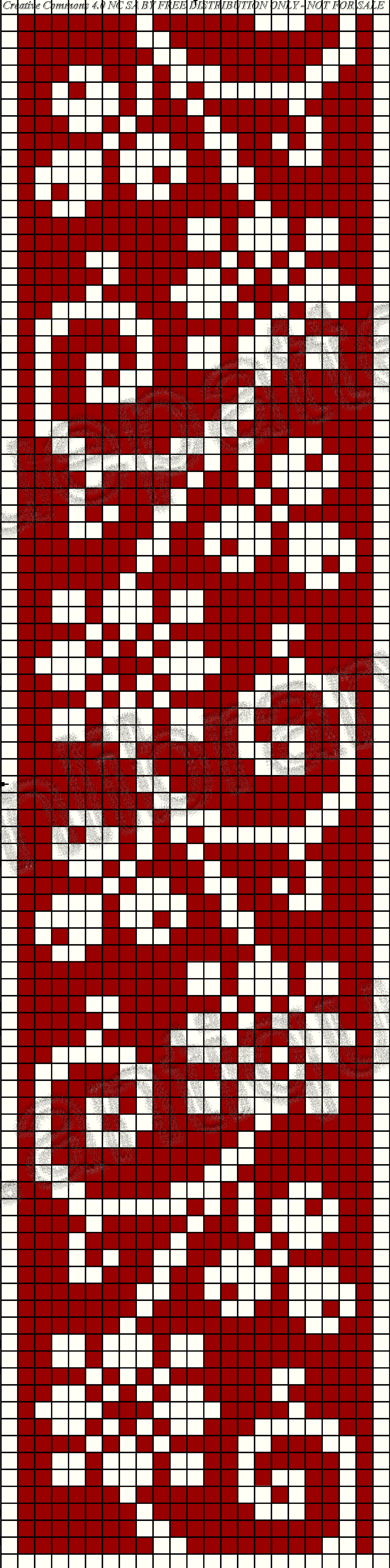

10

20

Creative Commons 4.0 NC SA BY FREE DISTRIBUTION ONLY - NOT FOR SALE

10
20
30
40
50
60
70
80
90

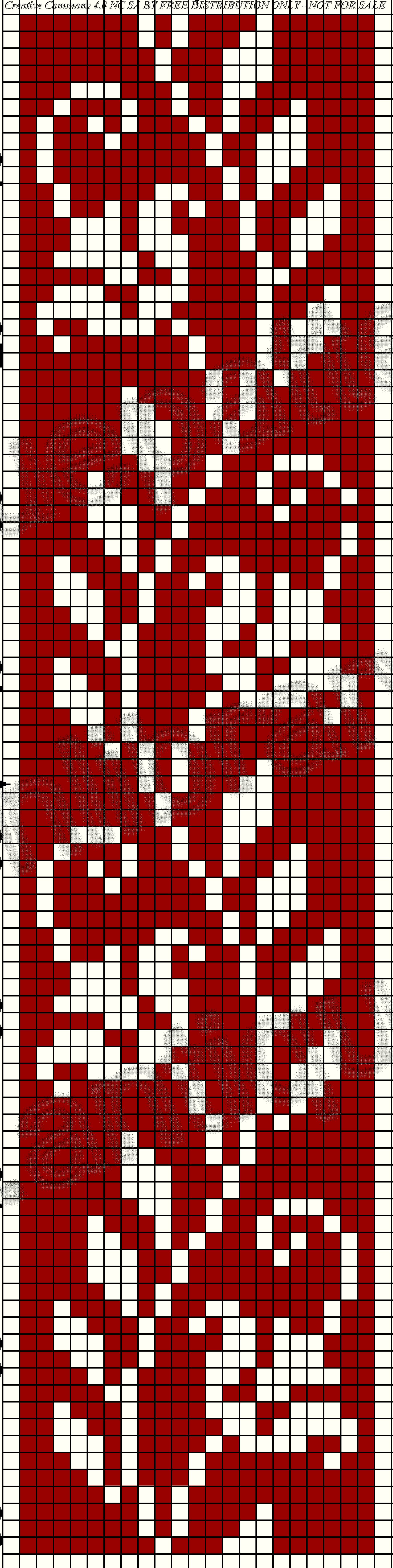

10 20 30 40 50 60 70 80 90

Creative Commons 4.0 NC SA BY FREE DISTRIBUTION ONLY - NOT FOR SALE



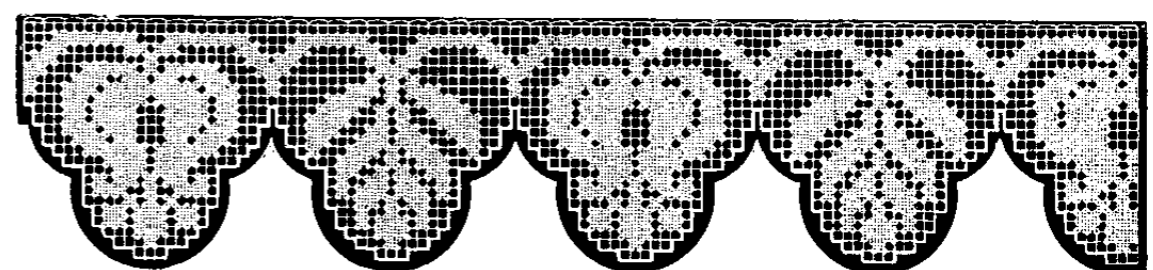
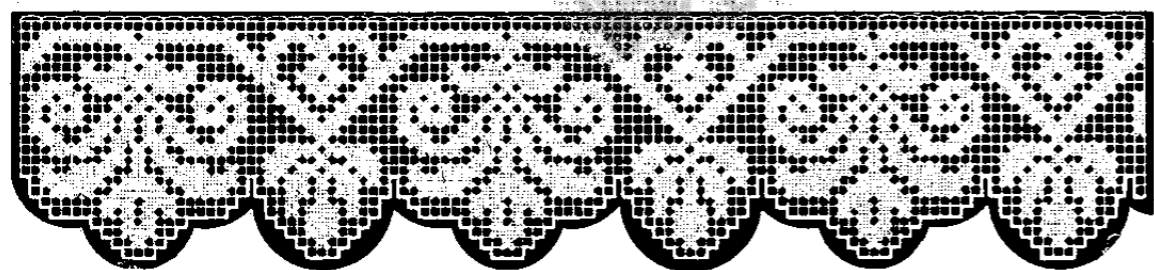
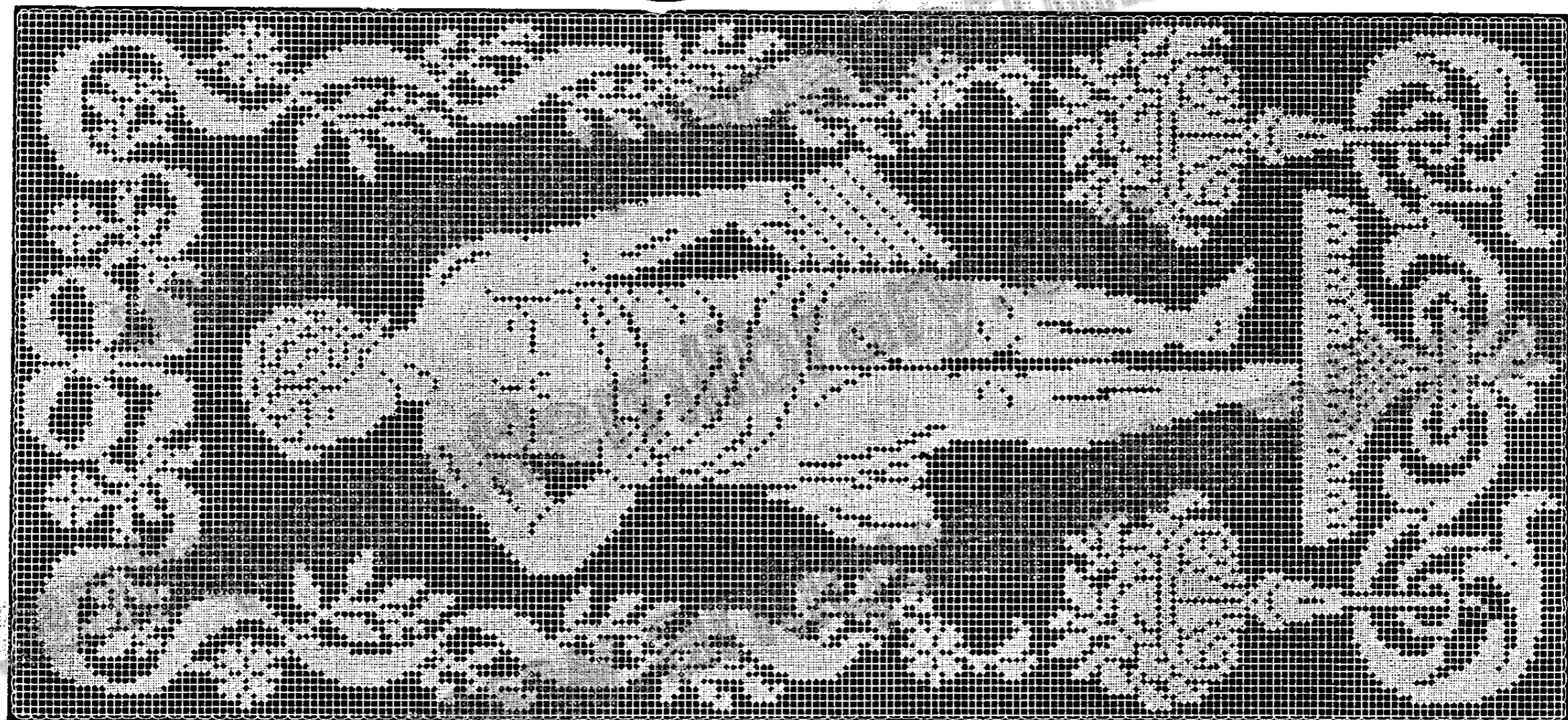
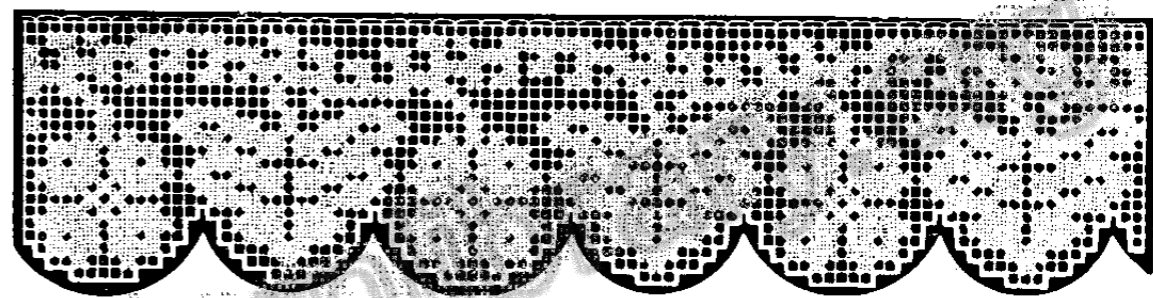
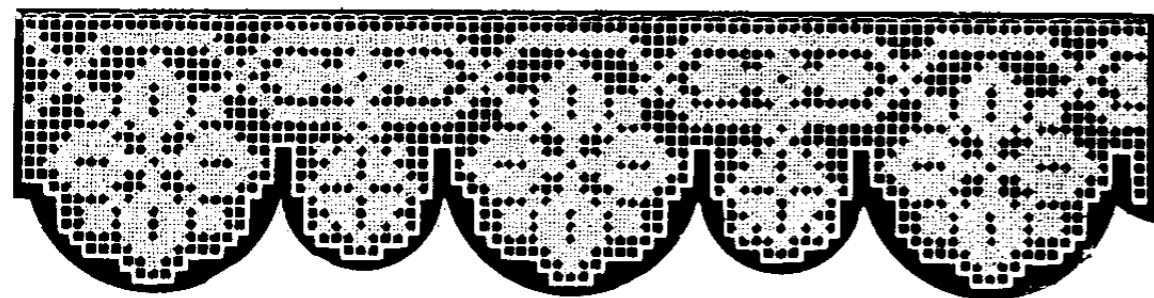

10 20 30 40 50 60 70 80 90

Creative Commons 4.0 NC SA BY FREE DISTRIBUTION ONLY - NOT FOR SALE



10

20

Creative Commons 4.0 NC SA BY FREE DISTRIBUTION ONLY - NOT FOR SALE

10
20
30
40
50
60
70
80
90
100
110

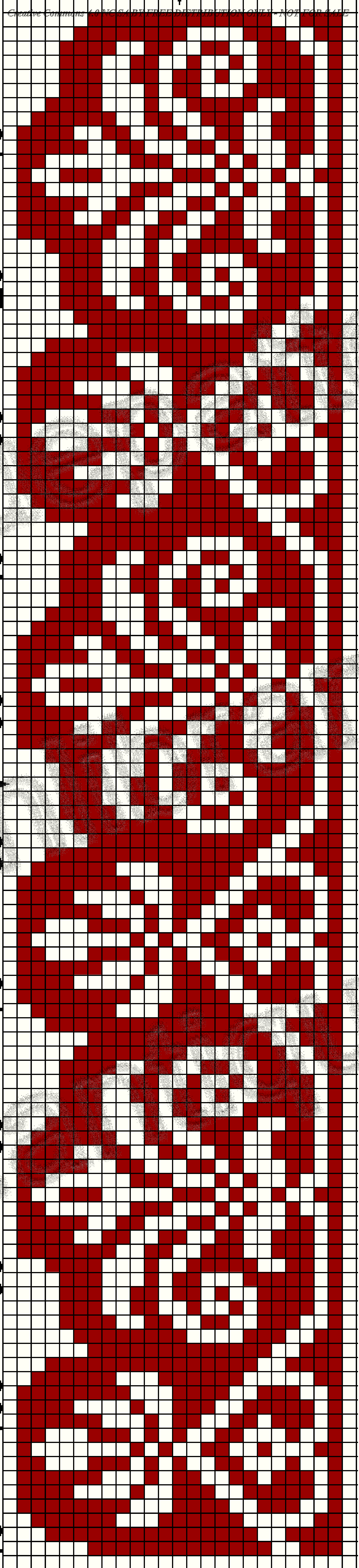

10

20

Creative Commons 4.0 NC SA BY FREE DISTRIBUTION ONLY - NOT FOR SALE

10
20
30
40
50
60
70
80
90
100
110

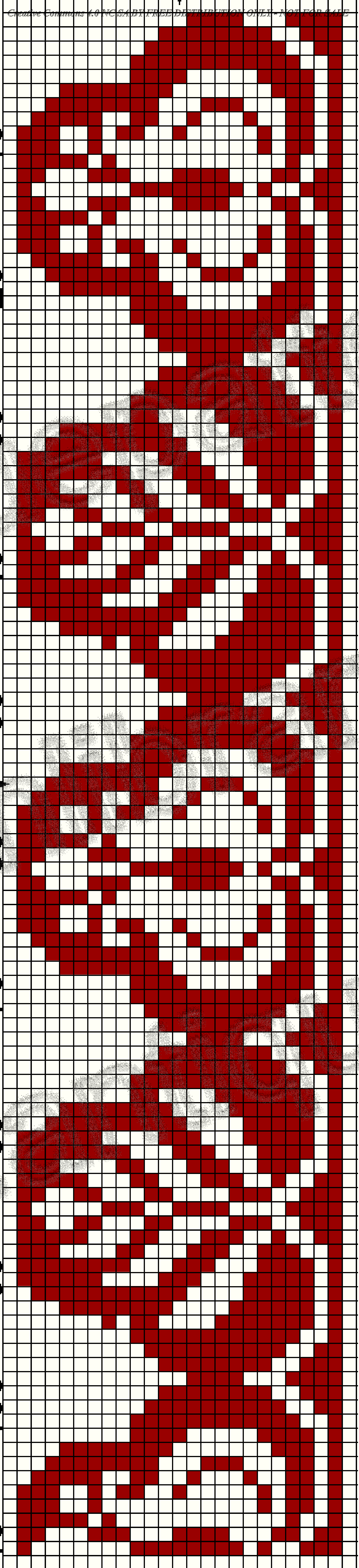

10

20

Creative Commons 4.0 NC SA BY FREE DISTRIBUTION ONLY - NOT FOR SALE

10
20
30
40
50
60
70
80
90

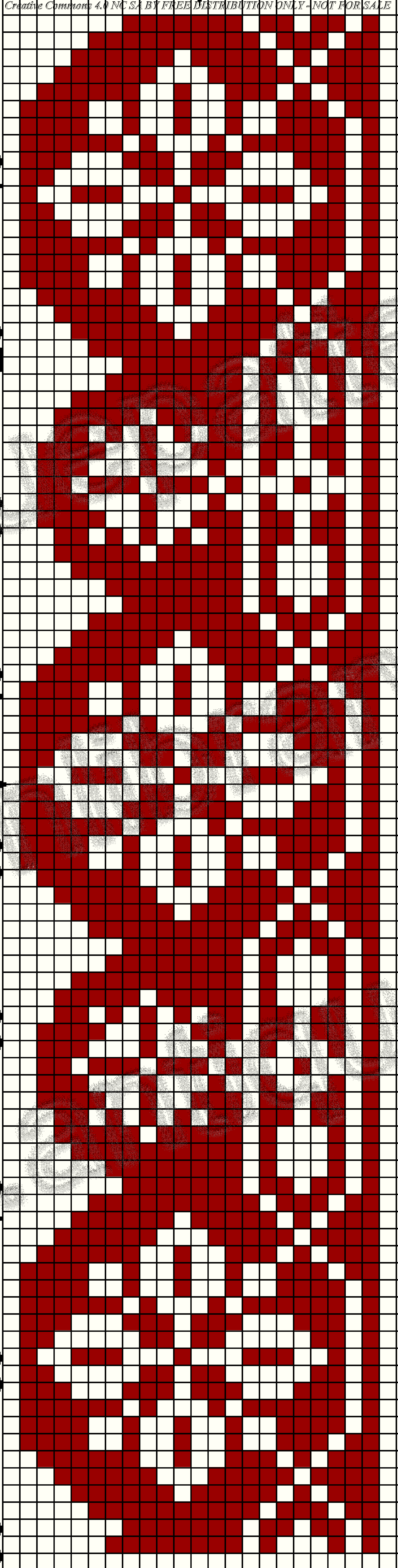

10

20

Creative Commons 4.0 NC SA BY FREE DISTRIBUTION ONLY - NOT FOR SALE

10
20
30
40
50
60
70
80
90
100
110
120



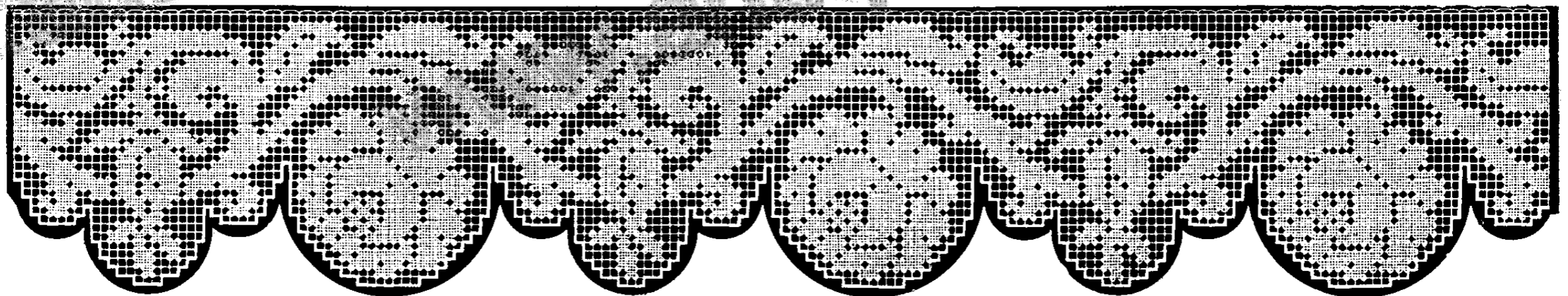
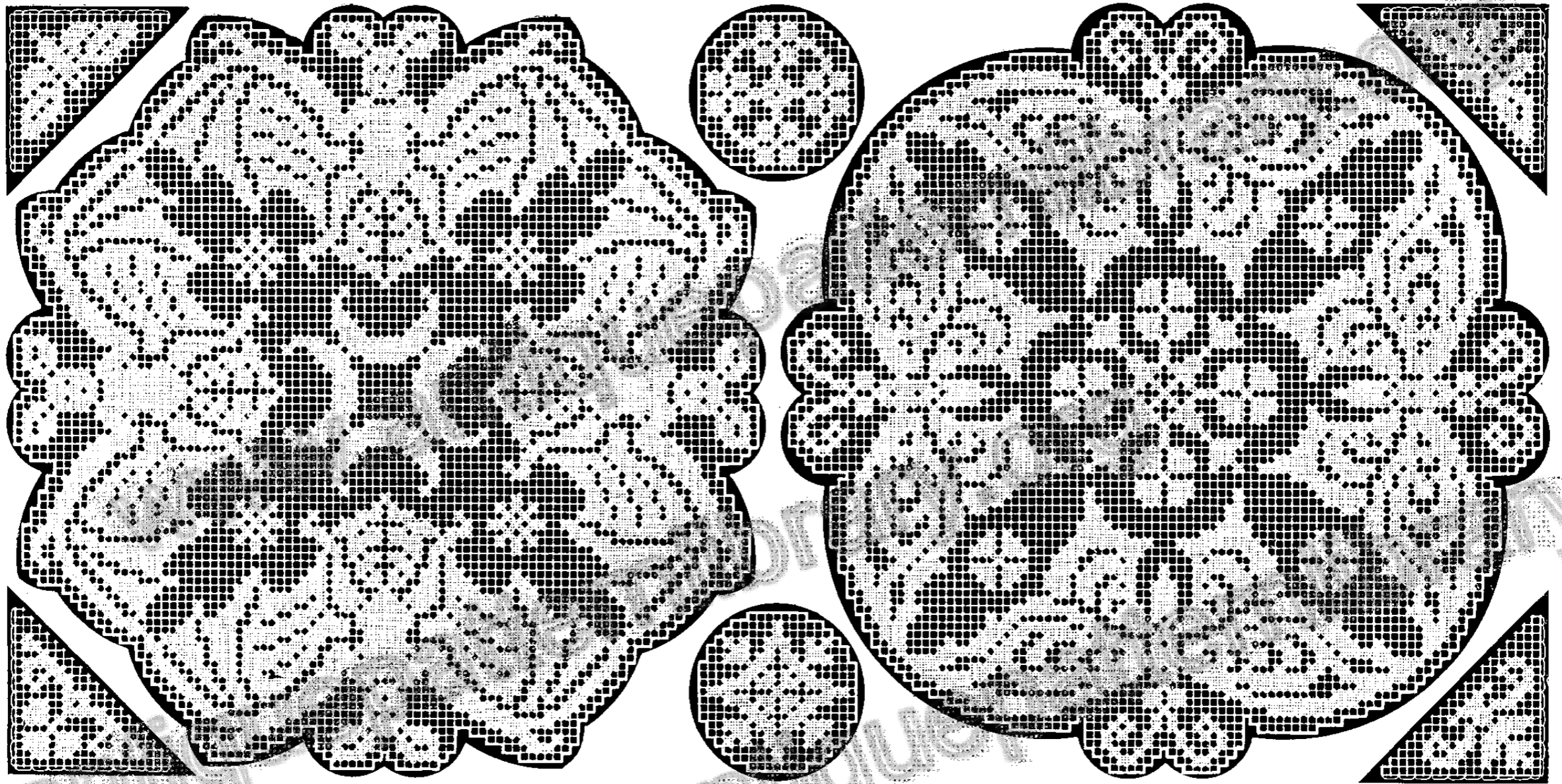

1020

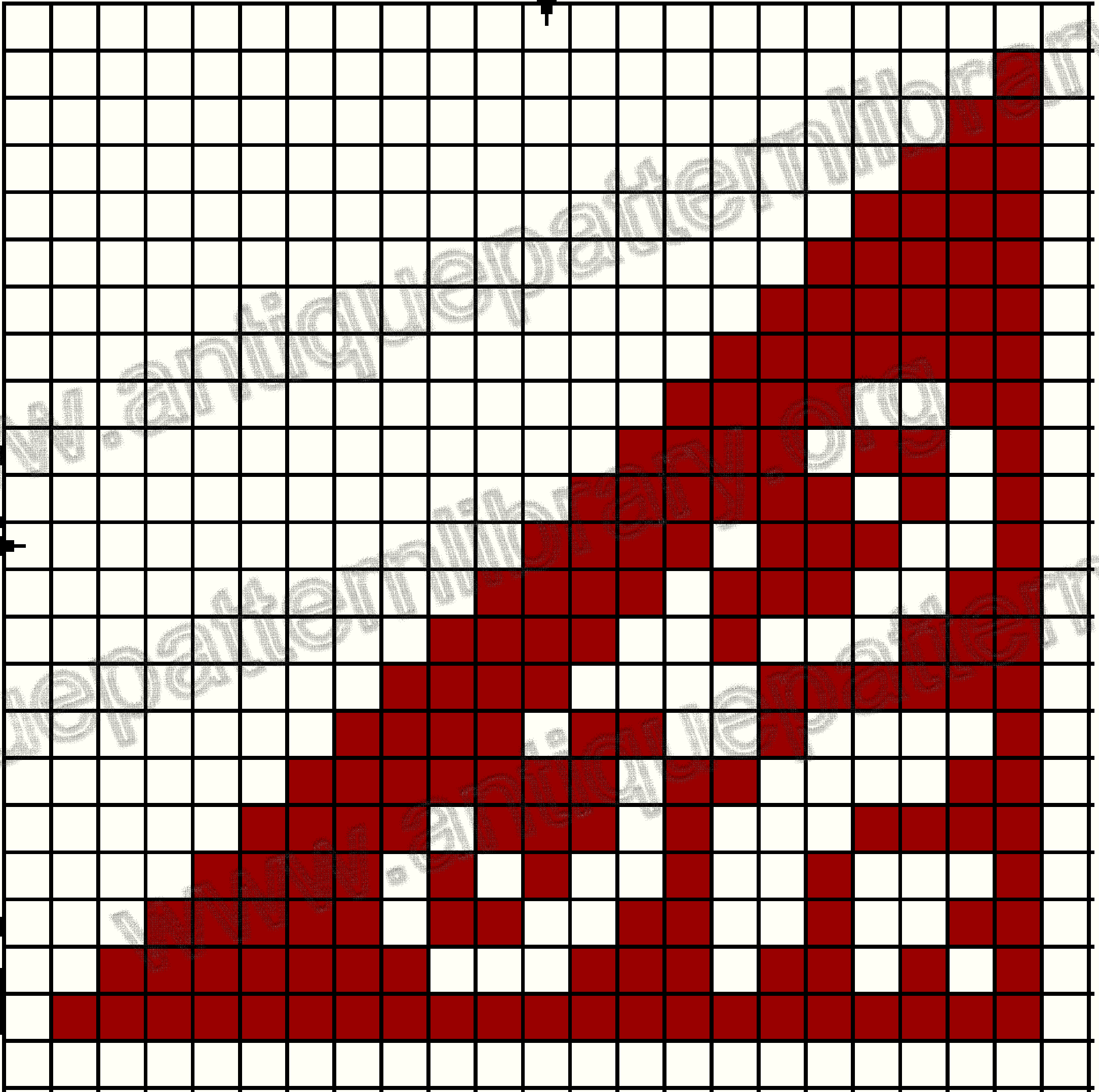

1020

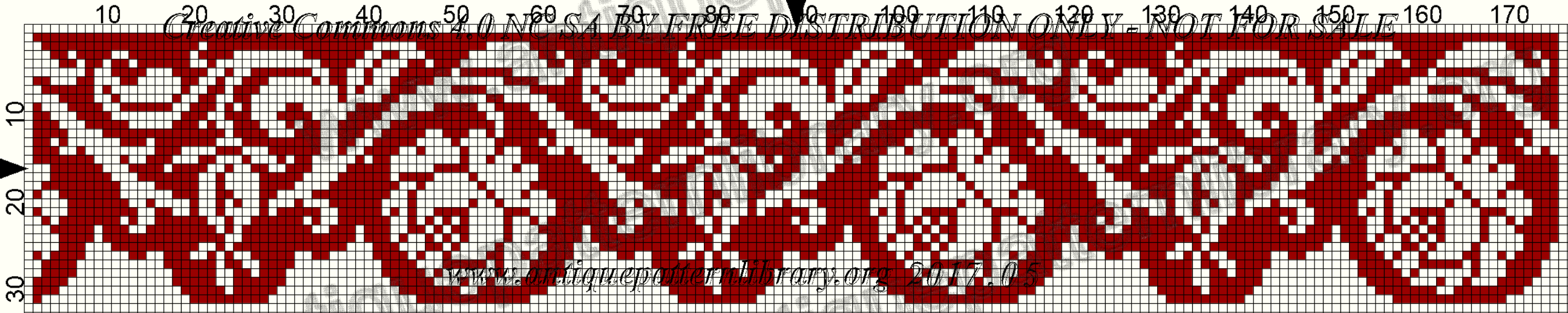

10 20 30 40 50 60 70 80 90 100 110 120 130 140 150 160 170

Creative Commons 4.0 NC-SA BY FREE DISTRIBUTION ONLY - NOT FOR SALE

10
20
30

www.antiqwapatternlibrary.org 2017.05

10 20 30 40 50 60 70 80 90

Creative Commons 4.0 NC SA BY FREE DISTRIBUTION ONLY - NOT FOR SALE

10
20
30
40
50
60
70
80
90



10 20 30 40 50 60 70 80 90

Creative Commons 4.0 NC SA BY FREE DISTRIBUTION ONLY - NOT FOR SALE

10
20
30
40
50
60
70
80
90



www.antiquapatternlibrary.org 2017.05

1020

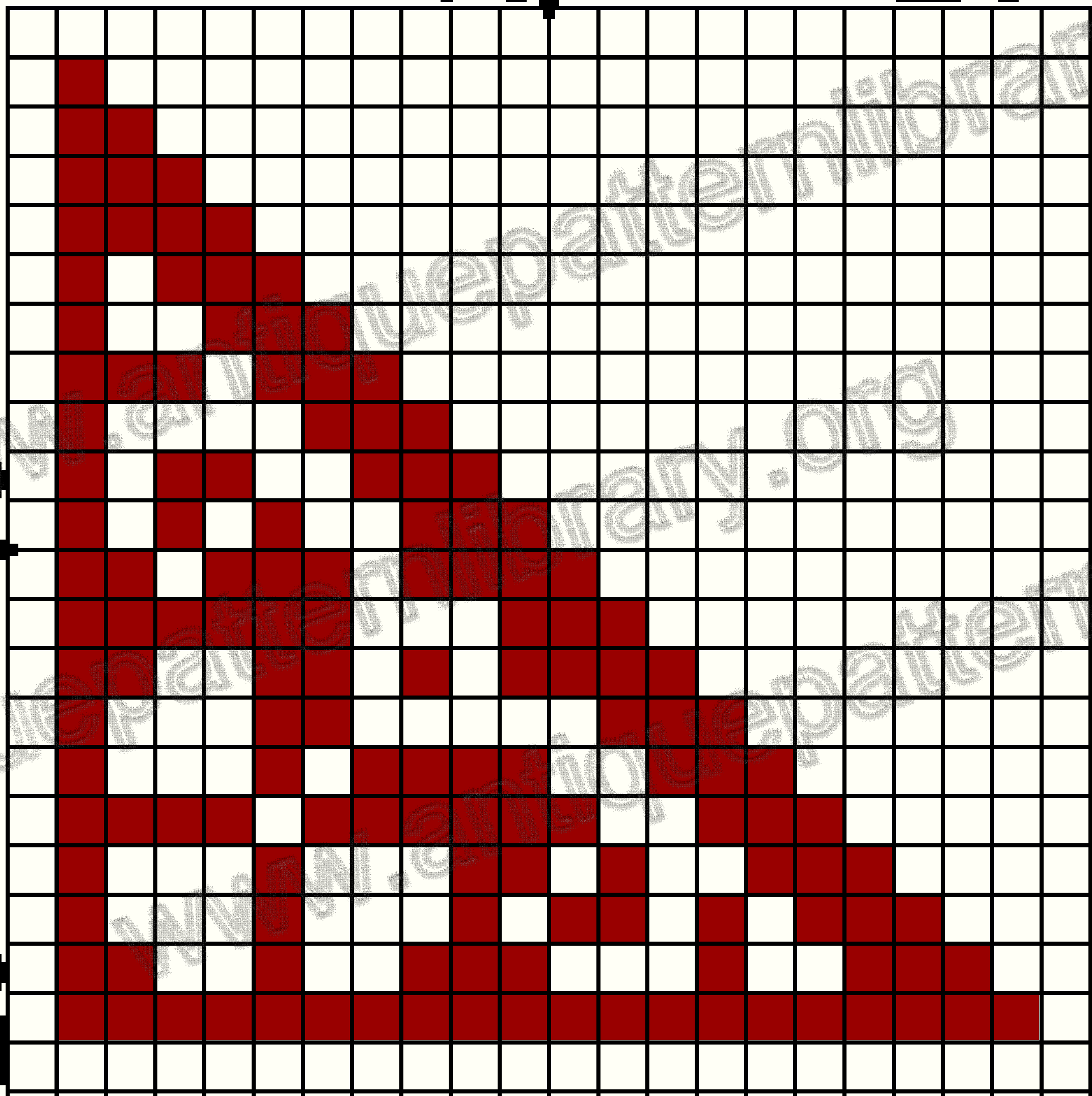

10 20

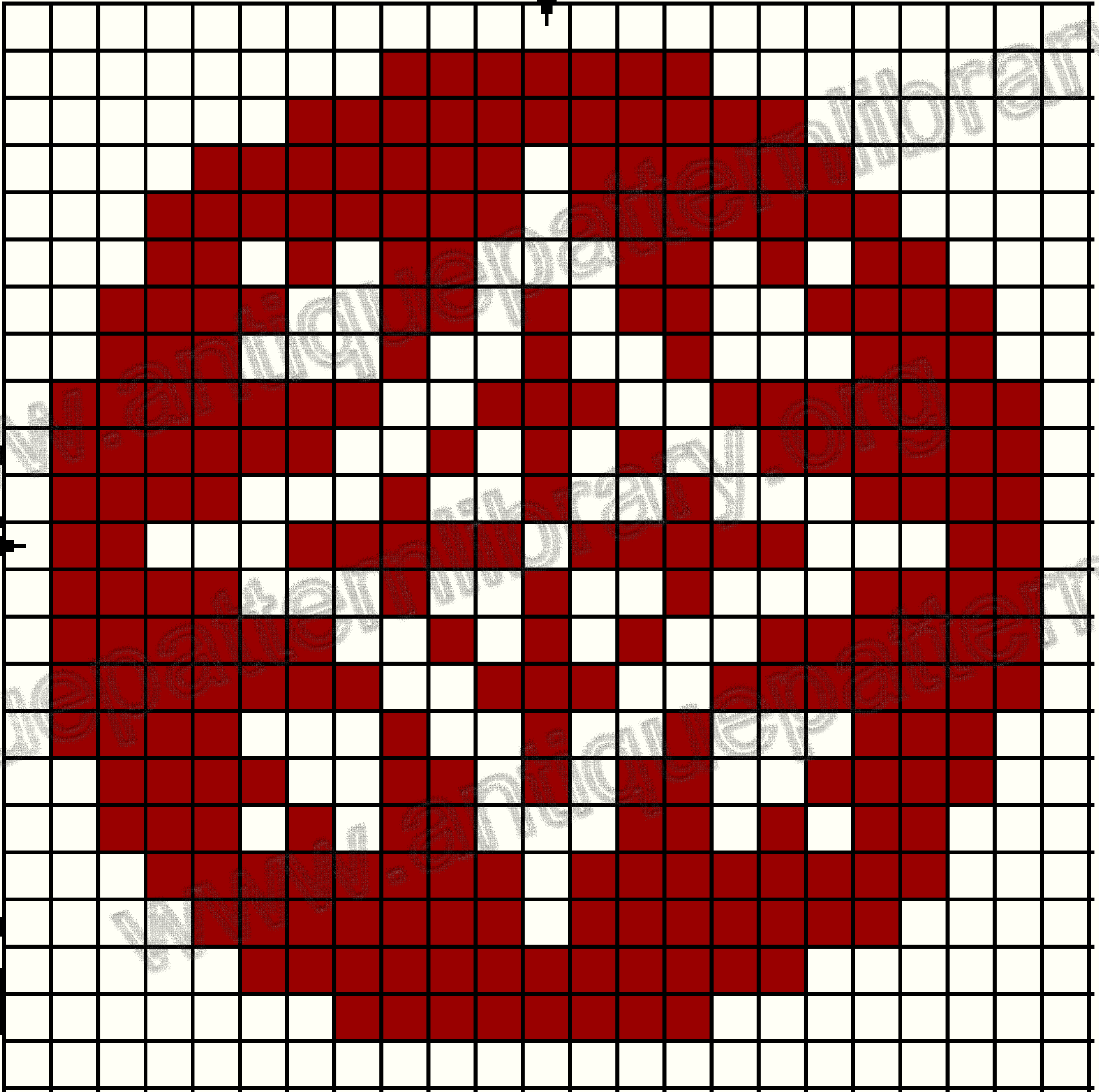

20

10 20

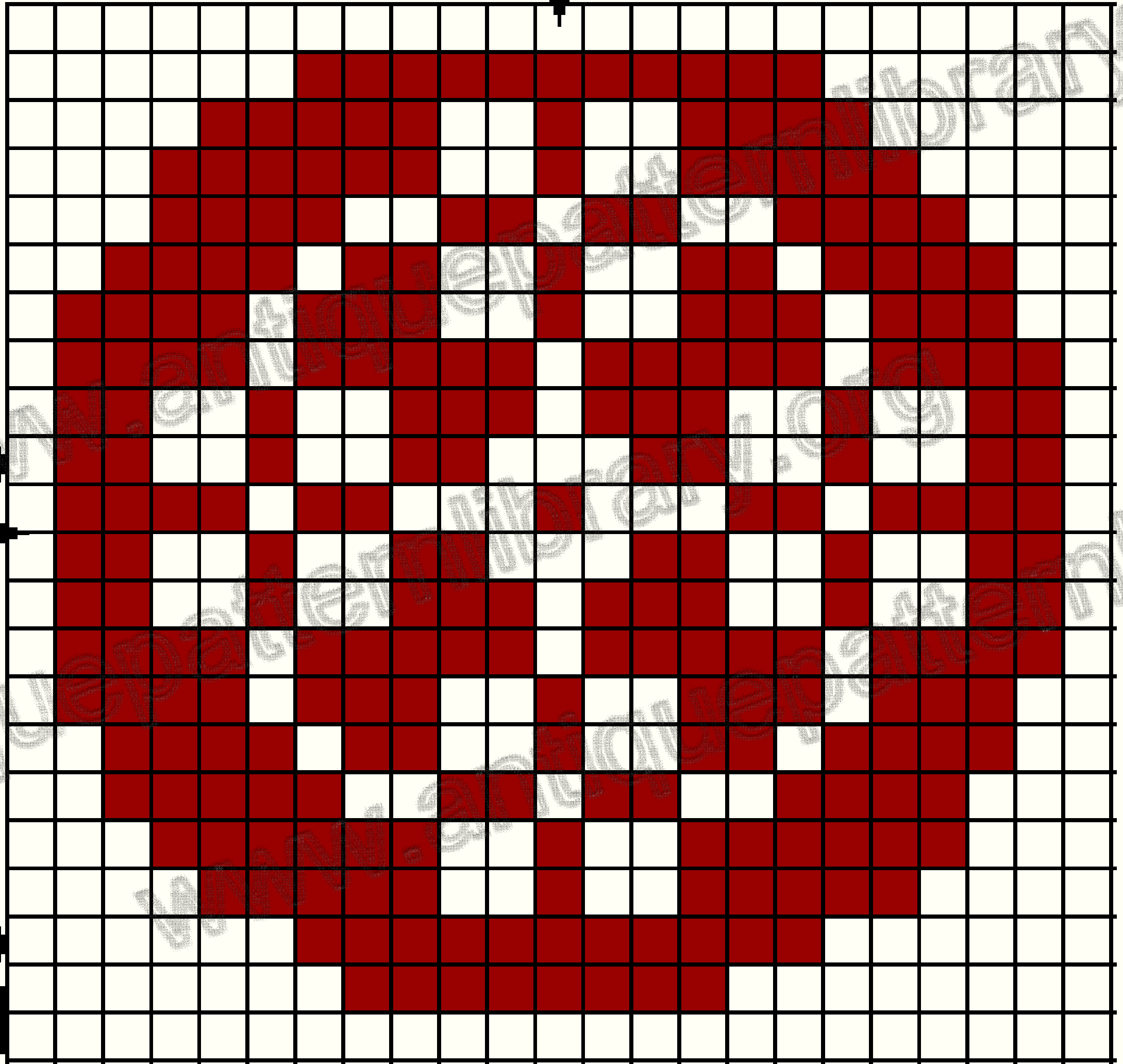

10

20

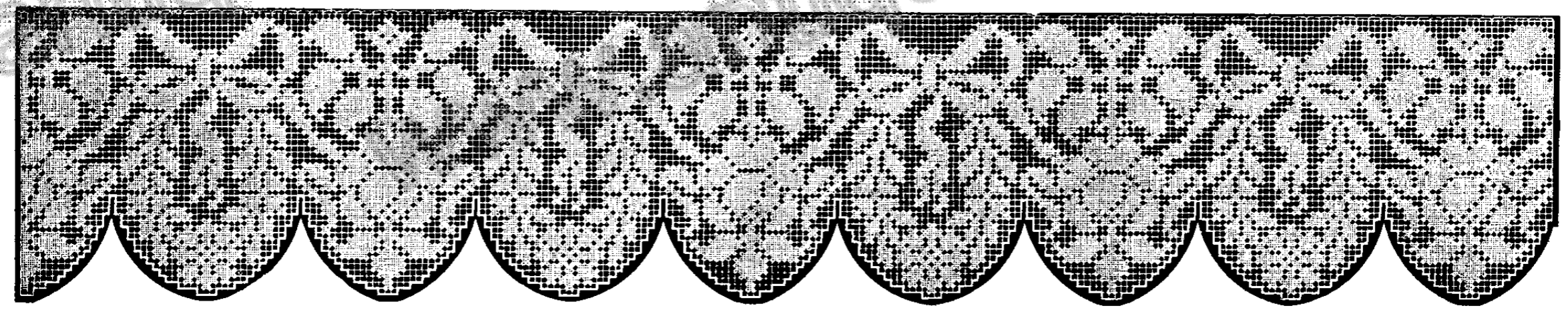
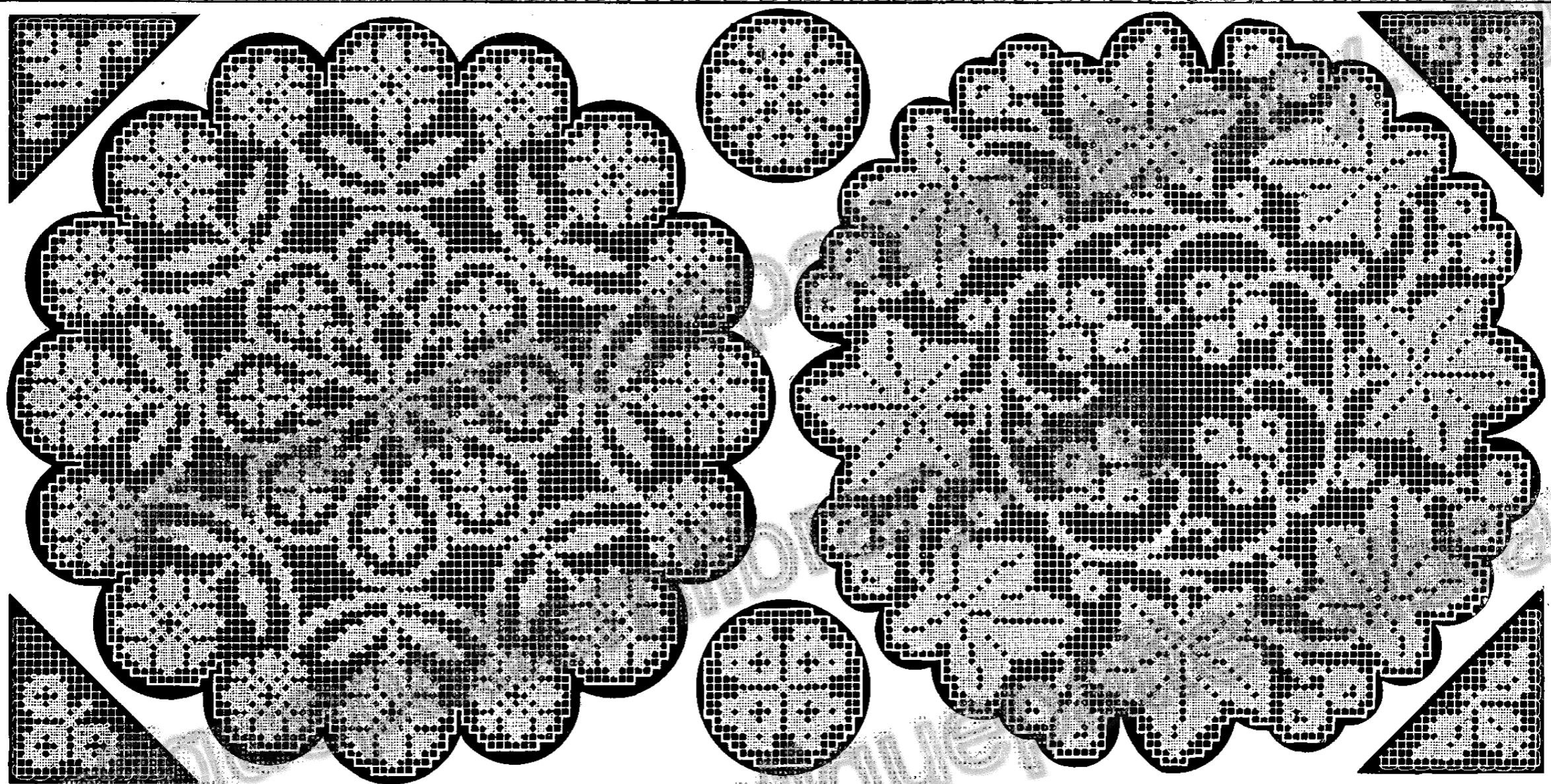



10 20 30 40 50 60 70 80 90

Creative Commons 4.0 NC SA BY FREE DISTRIBUTION ONLY - NOT FOR SALE

10
20
30
40
50
60
70
80
90



www.antiquepatternlibrary.org 2017.05

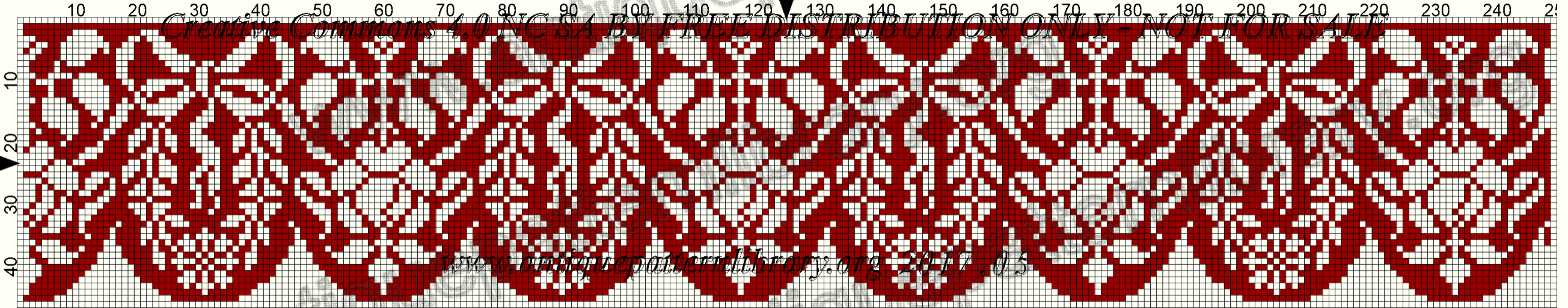

Creative Commons 4.0 NC SA BY FREE DISTRIBUTION ONLY - NOT FOR SALE

www.antiquepatternlibrary.org 2017.05

1020

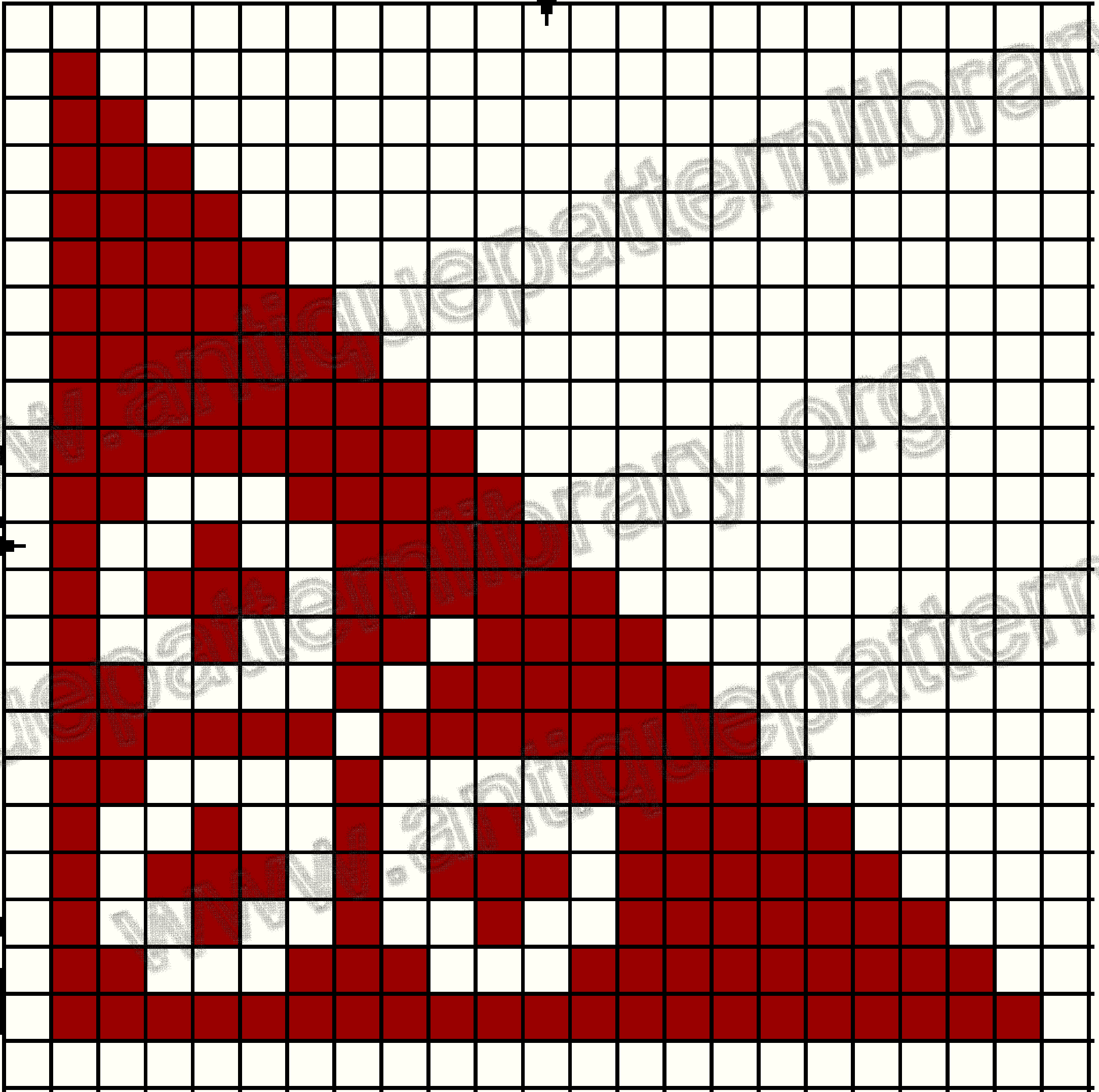

1020

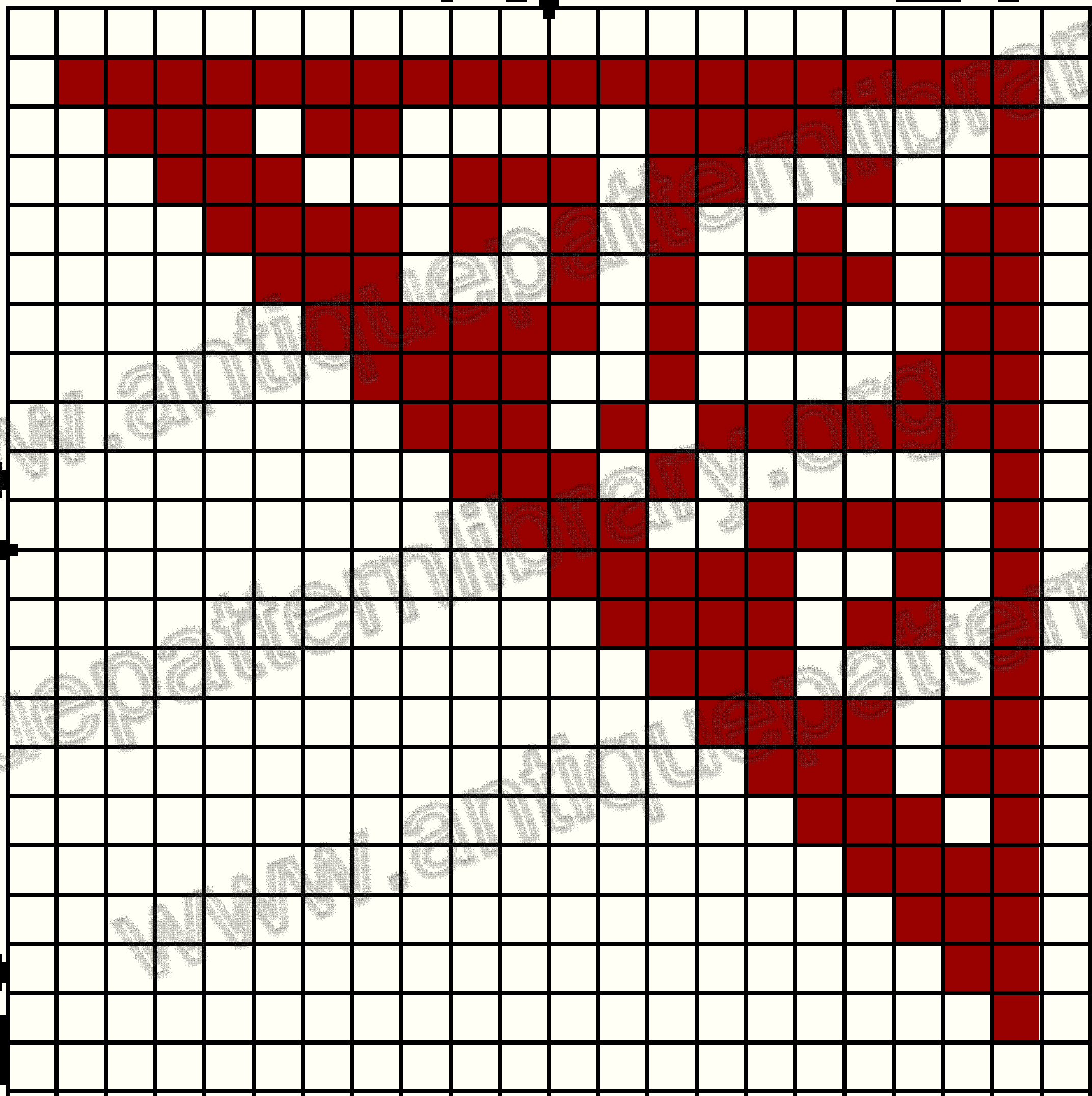

10

20

1020

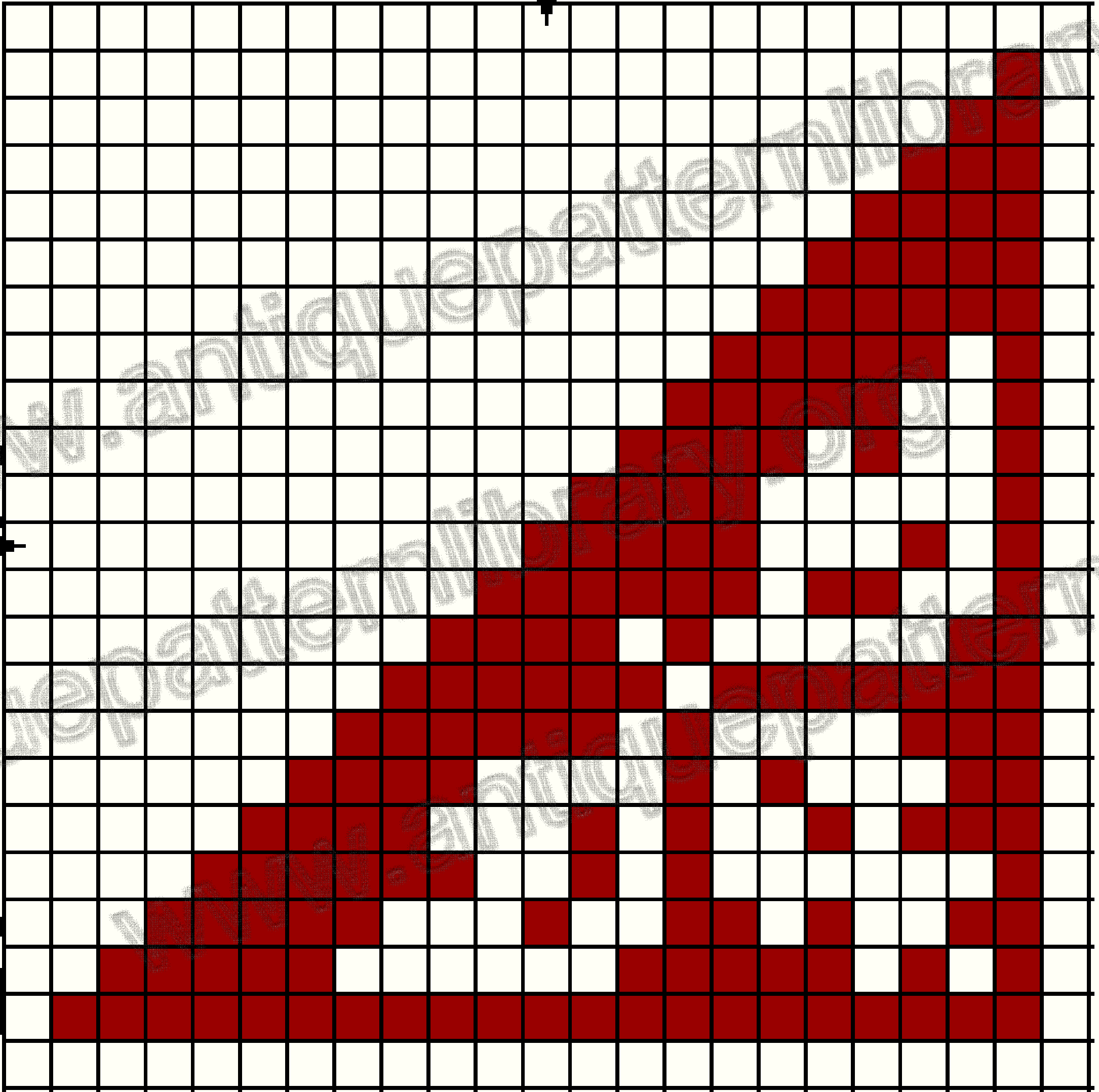

1020

10 20

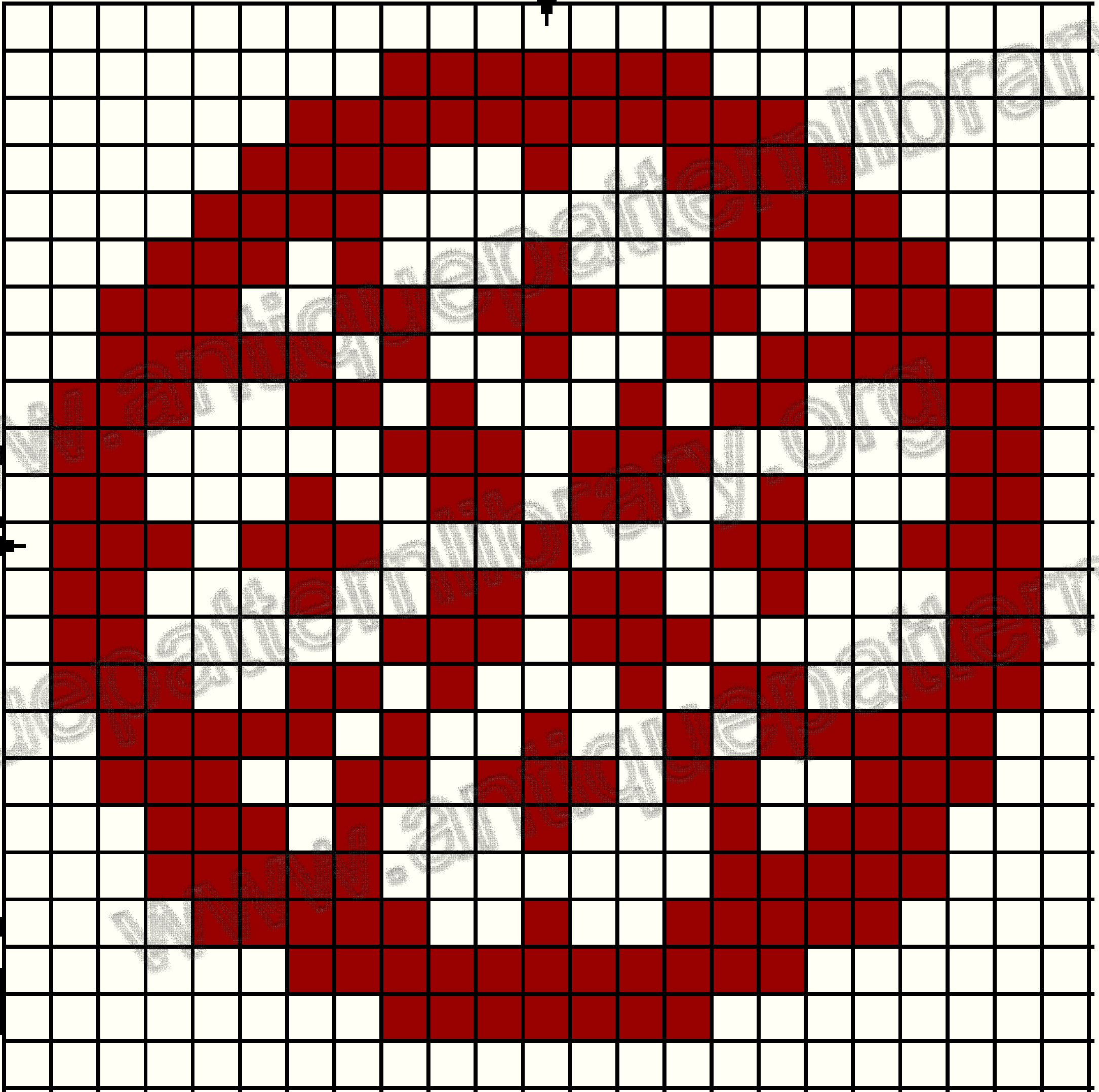

20

10 20

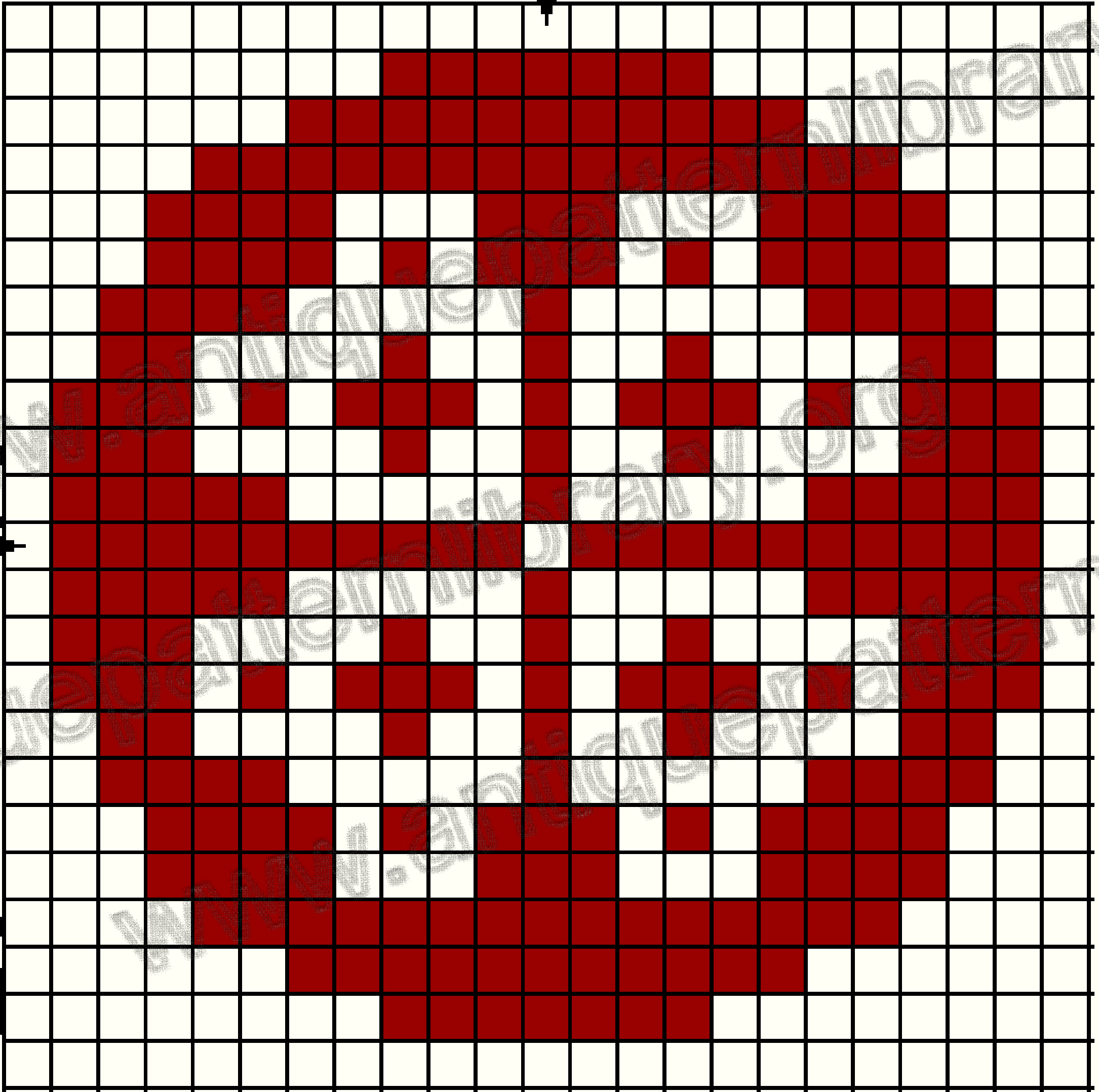

20

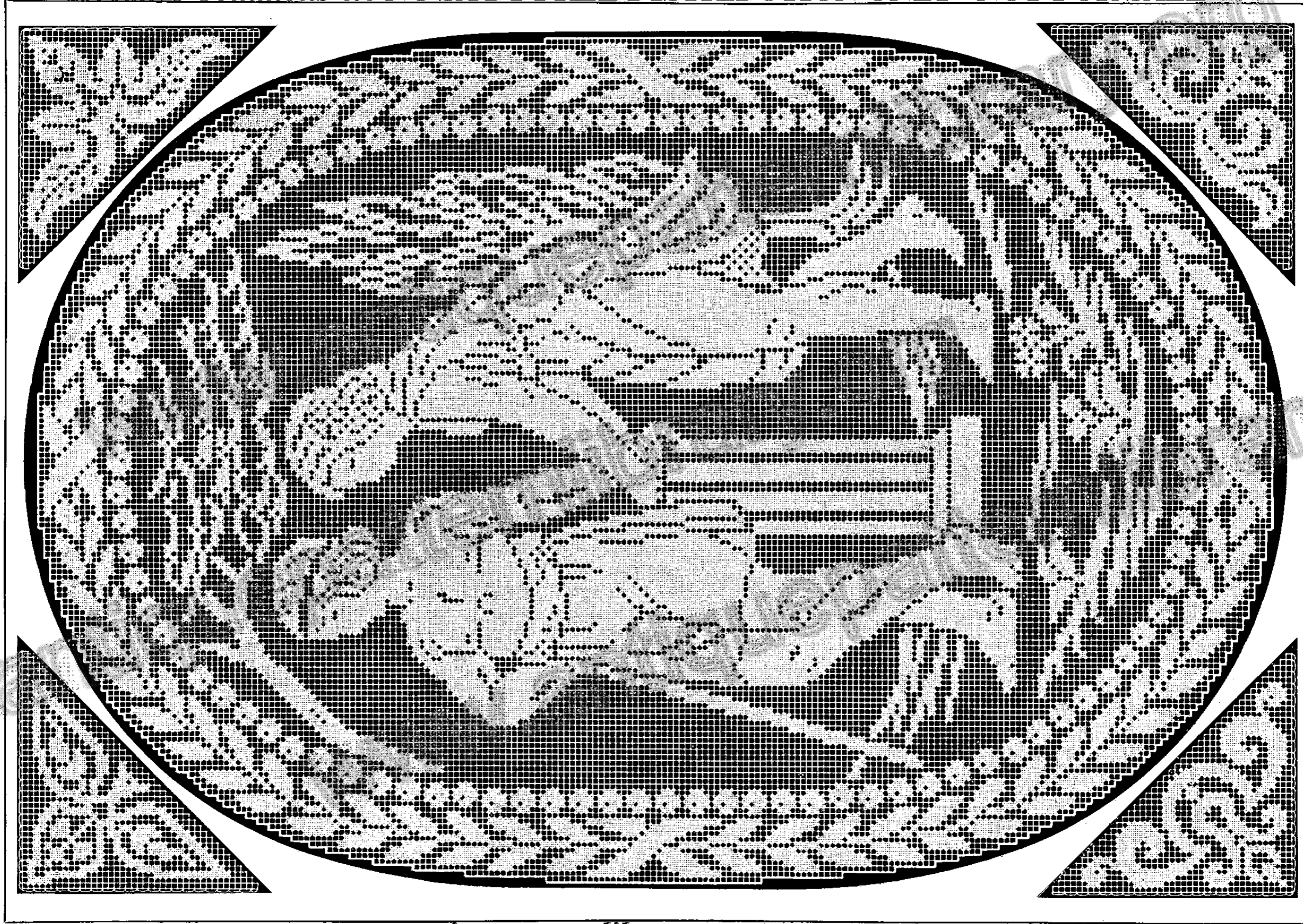

Creative Commons 4.0 NC SA BY FREE DISTRIBUTION ONLY - NOT FOR SALE



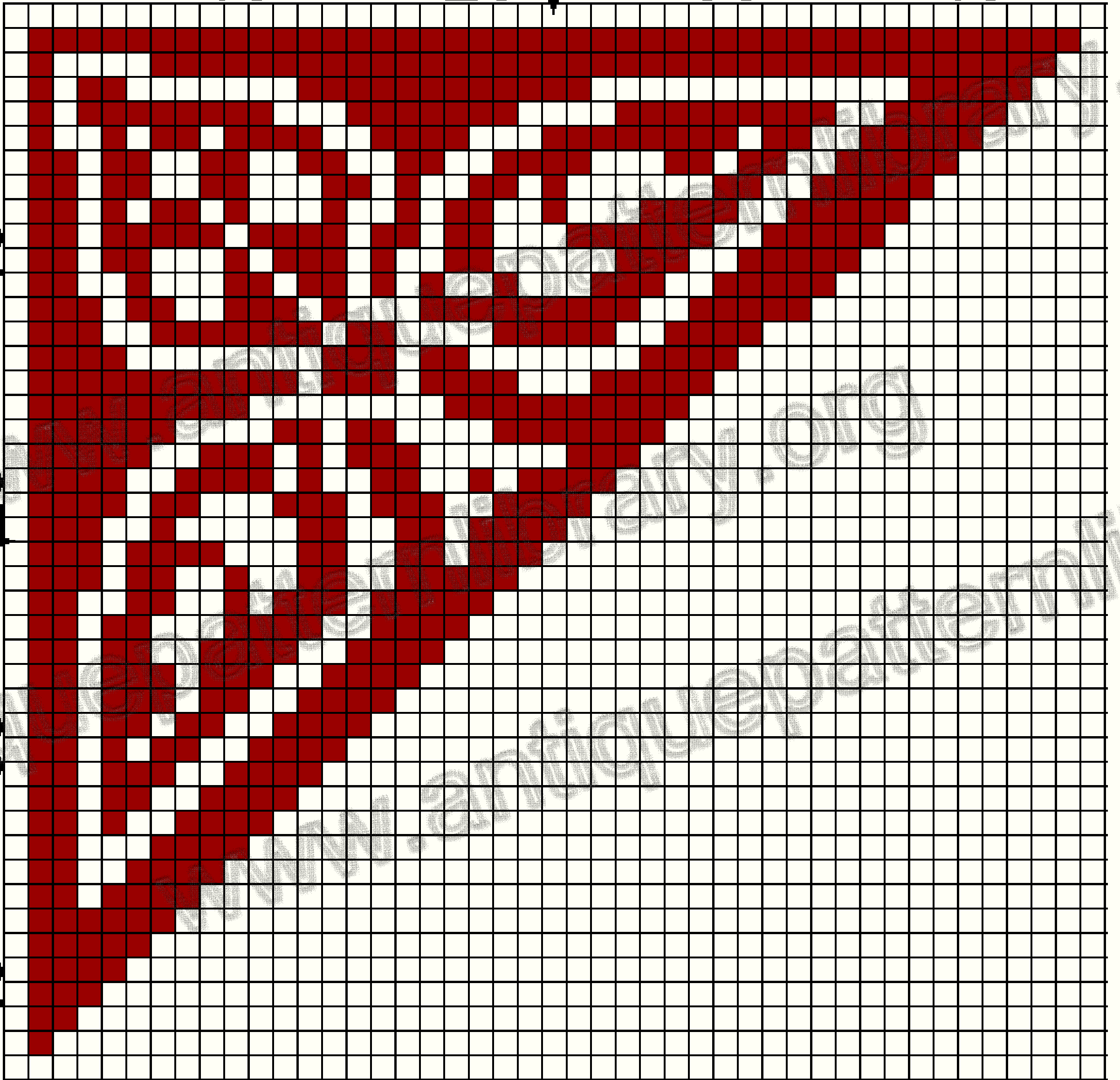

10

20

30

40

10

20

30

40

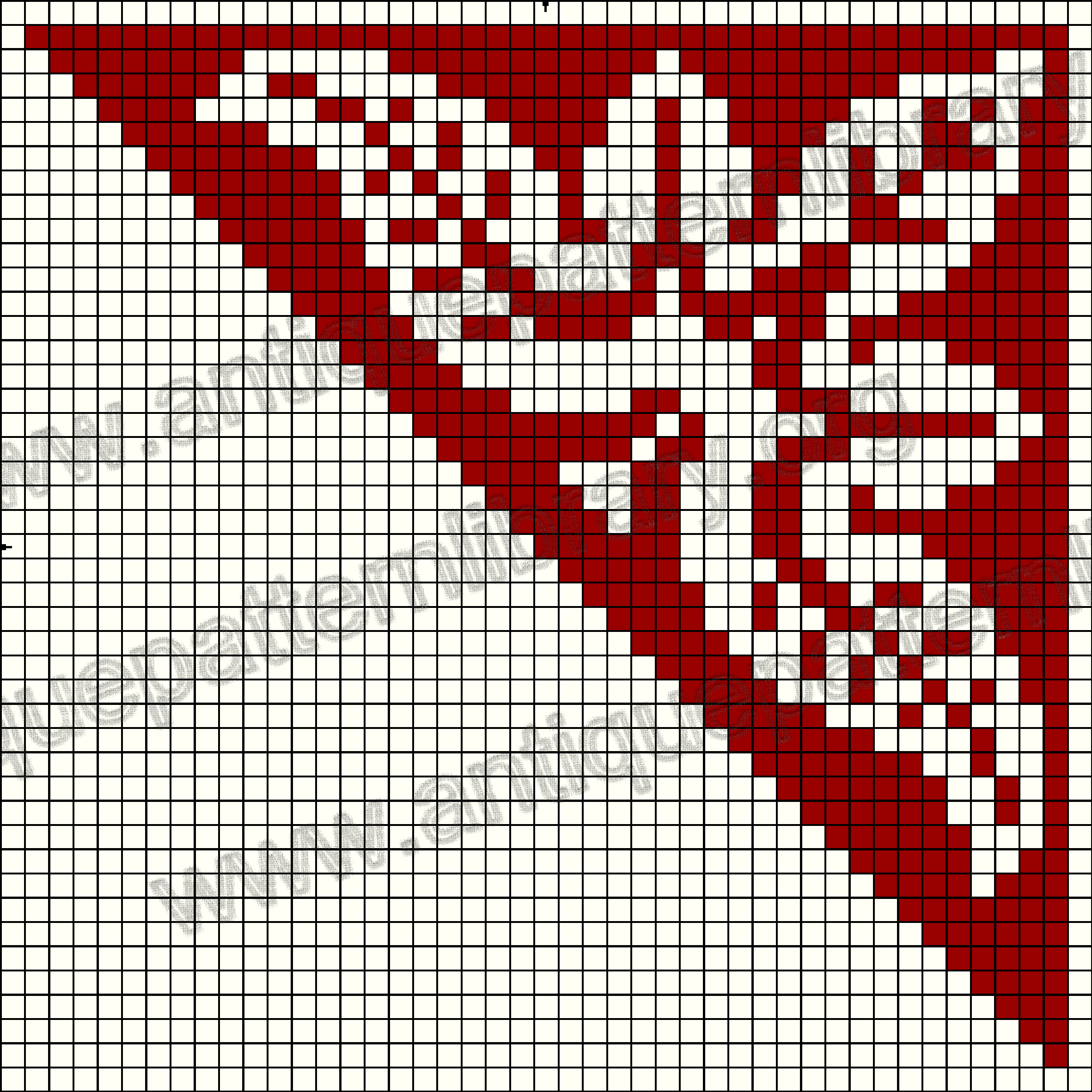

10

20

30

40

10

20

30

40

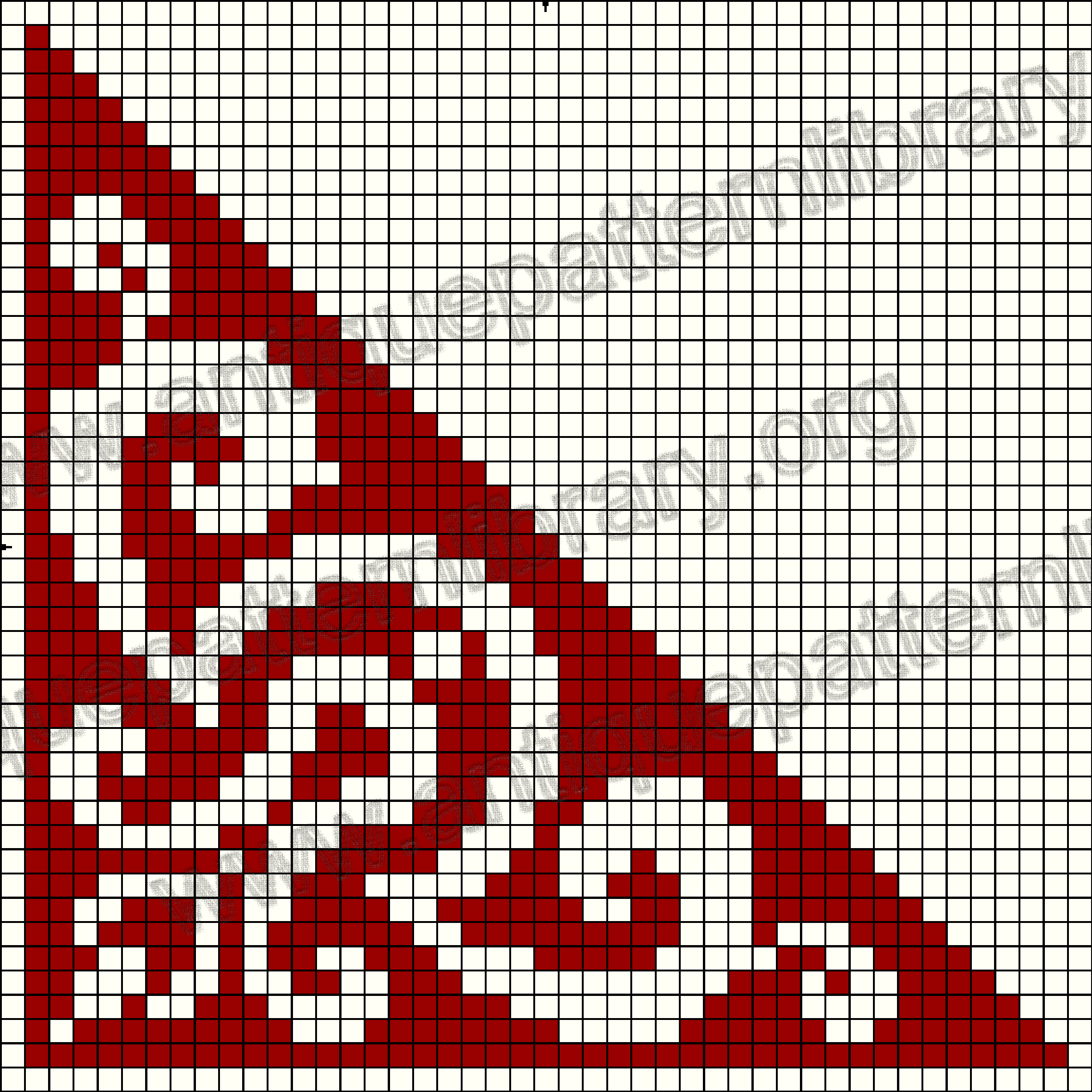

10

20

30

40

10

20

30

40

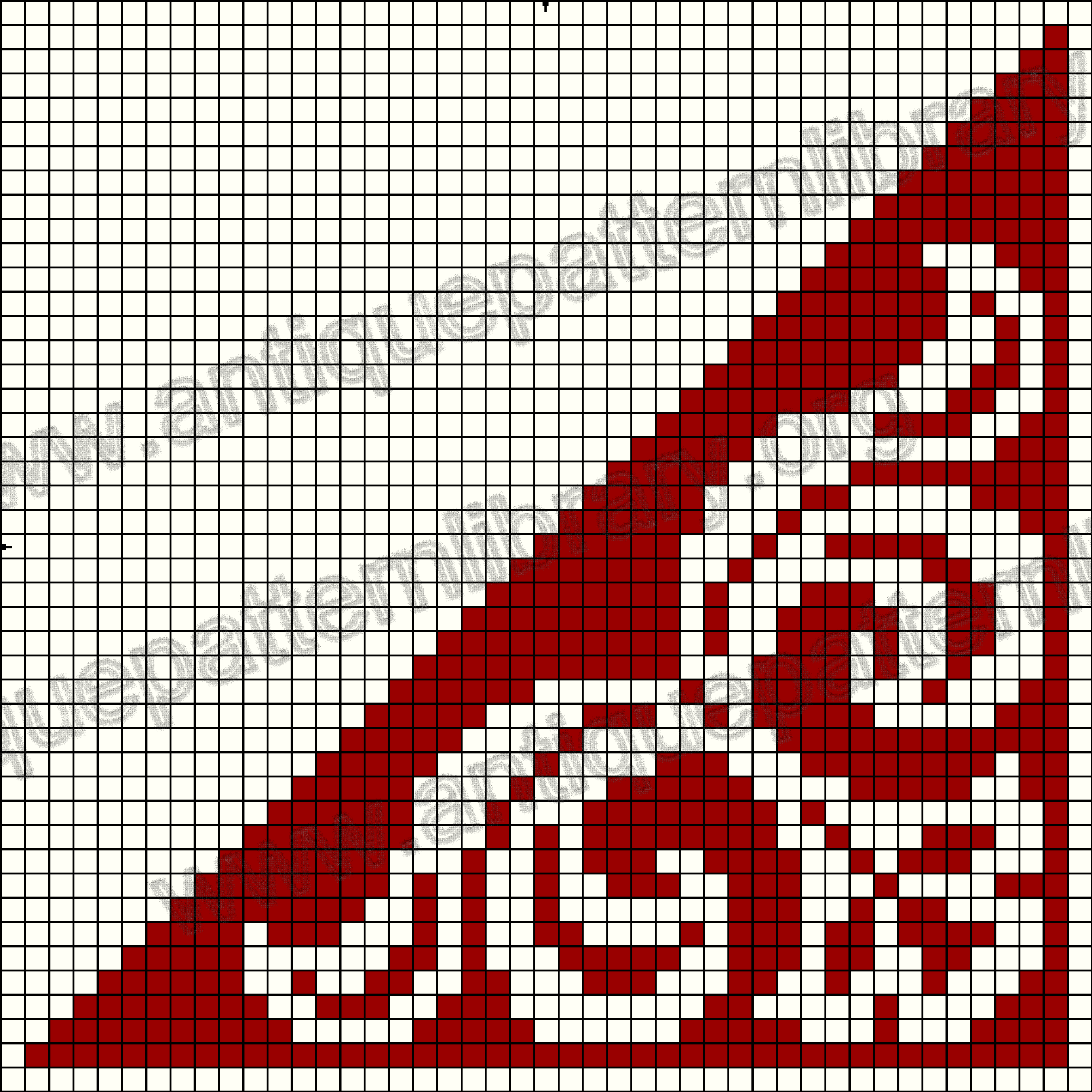

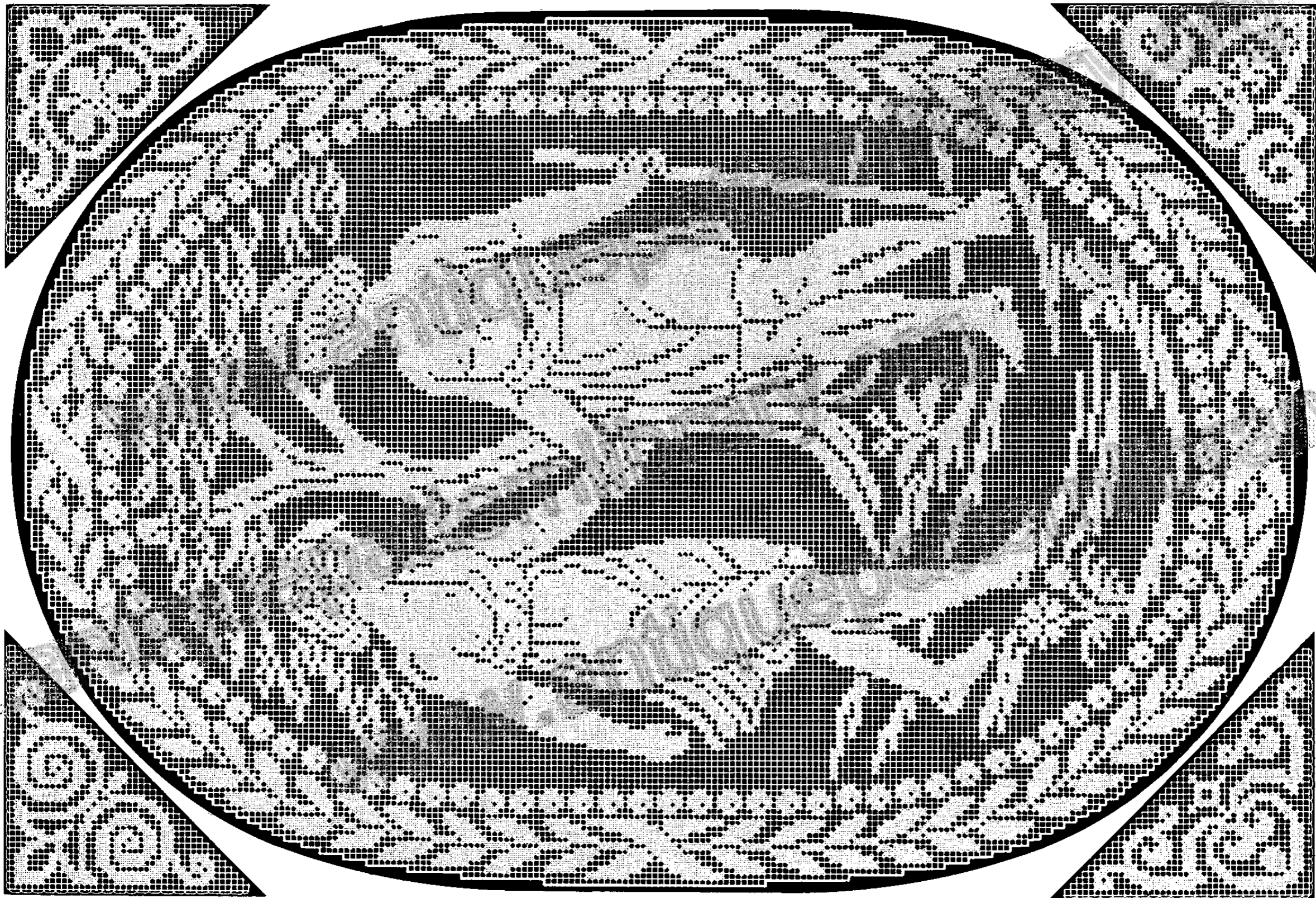

10

20

30

40

10

20

30

40

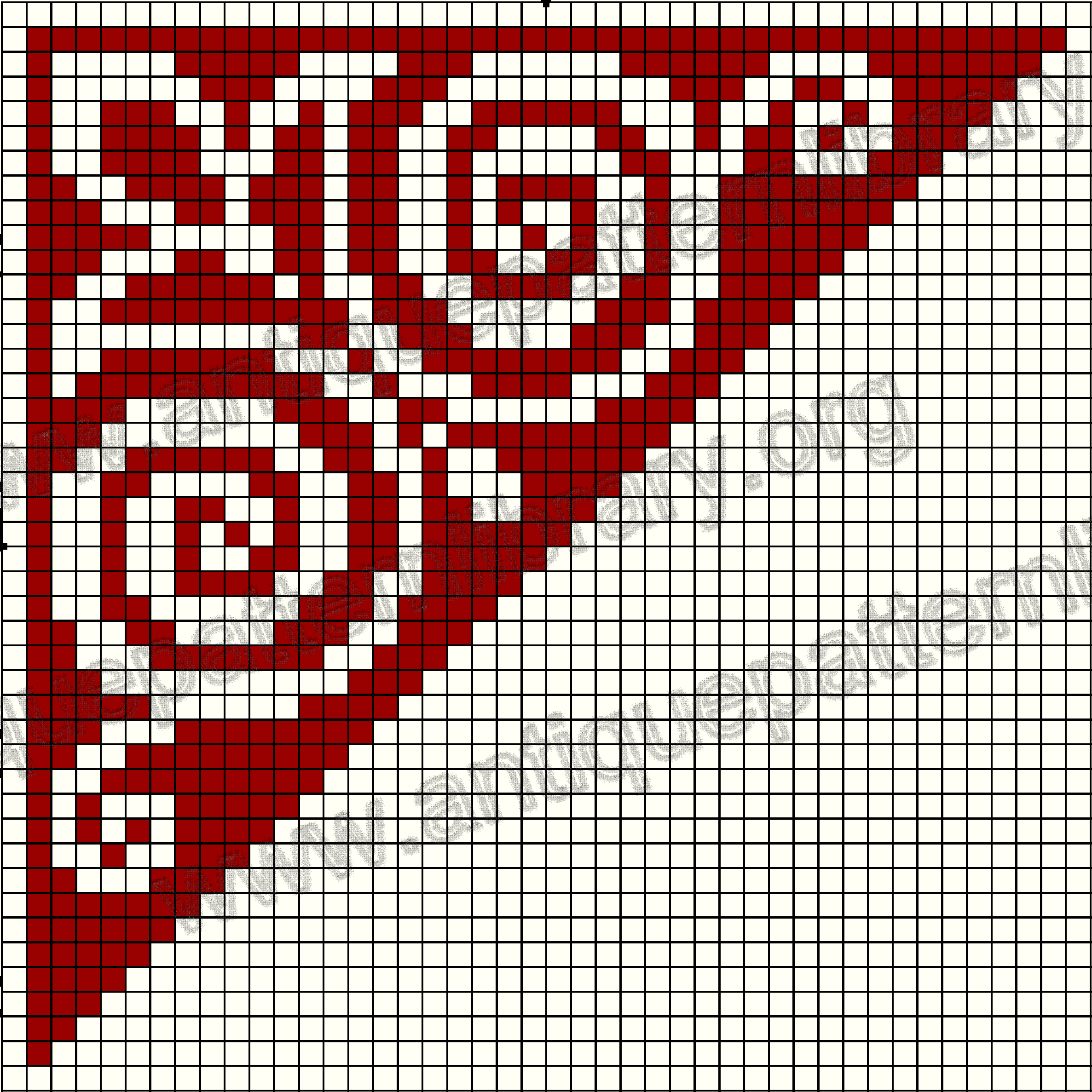

10

20

30

40

10

20

30

40

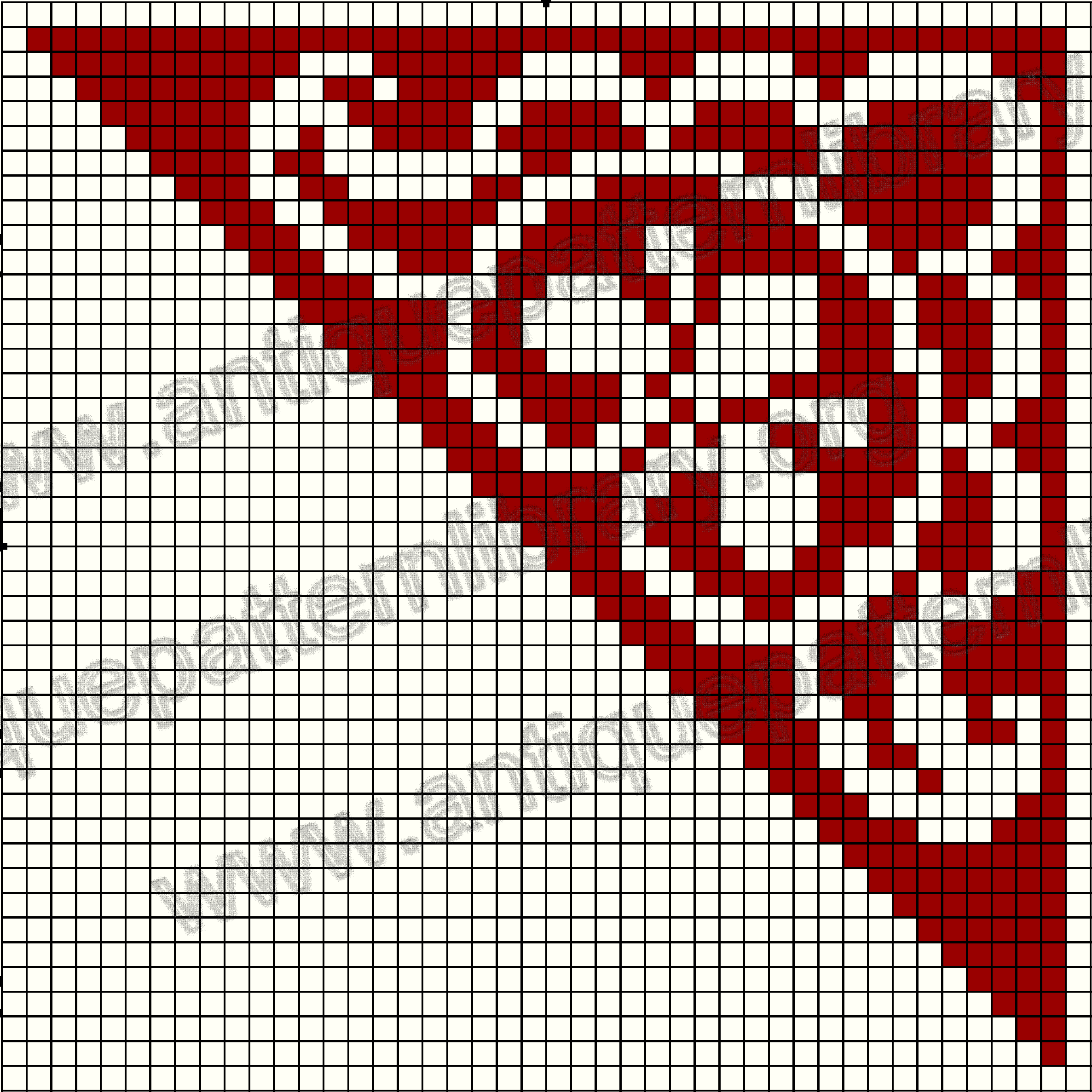

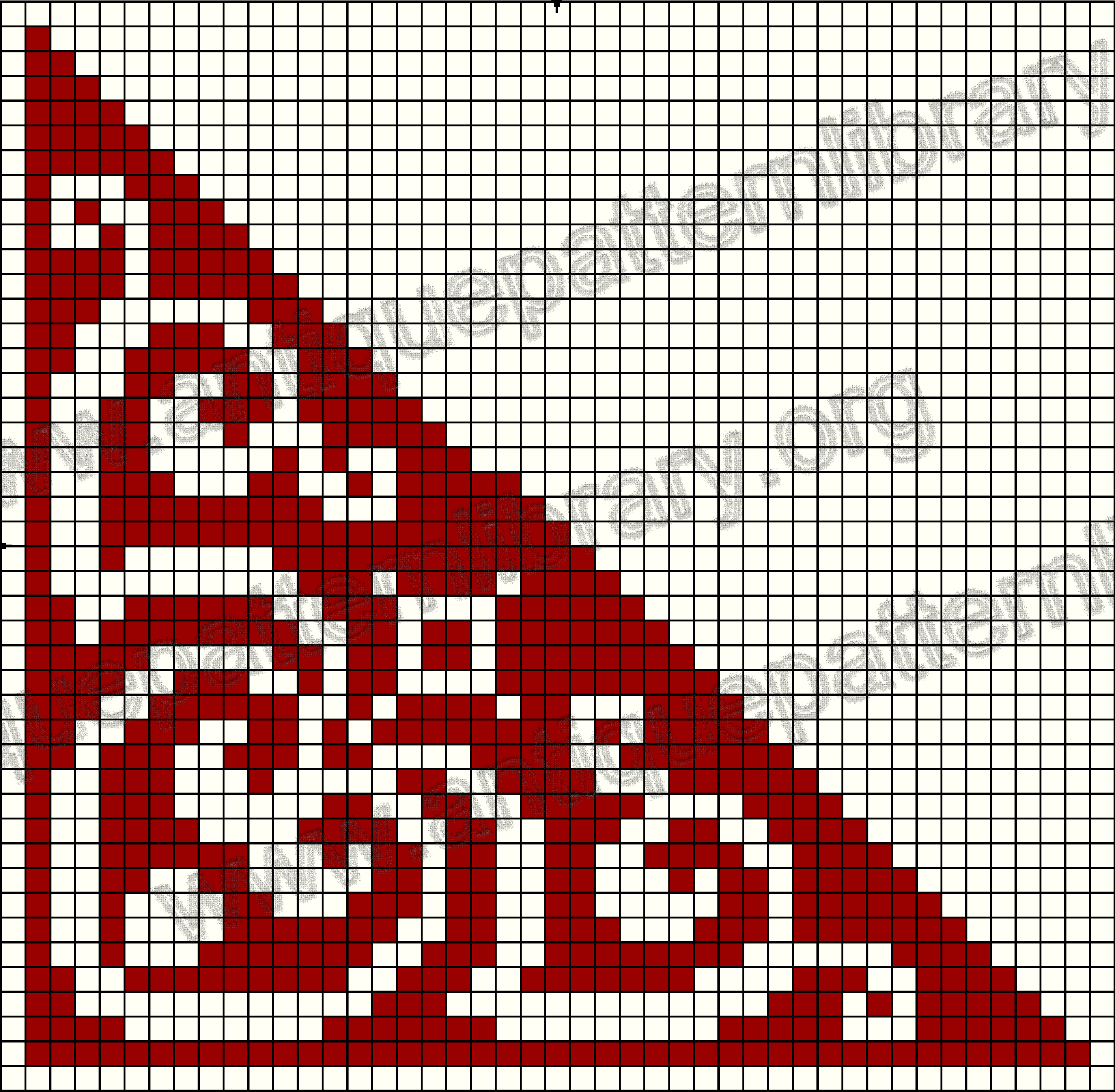

10
20
30
40

10

20

30

40

10

20

30

40

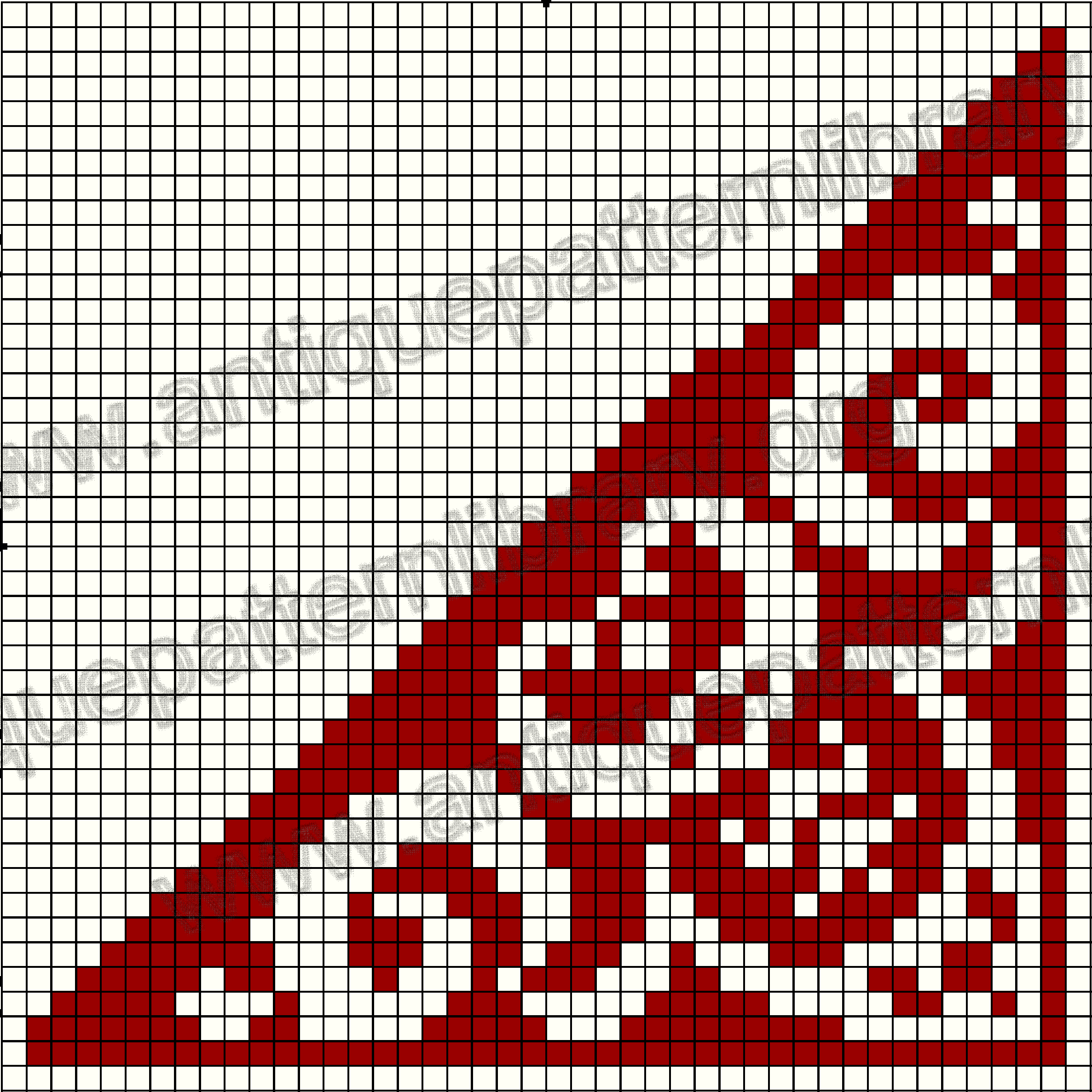

Creative Commons 4.0 NC SA BY FREE DISTRIBUTION ONLY - NOT FOR SALE



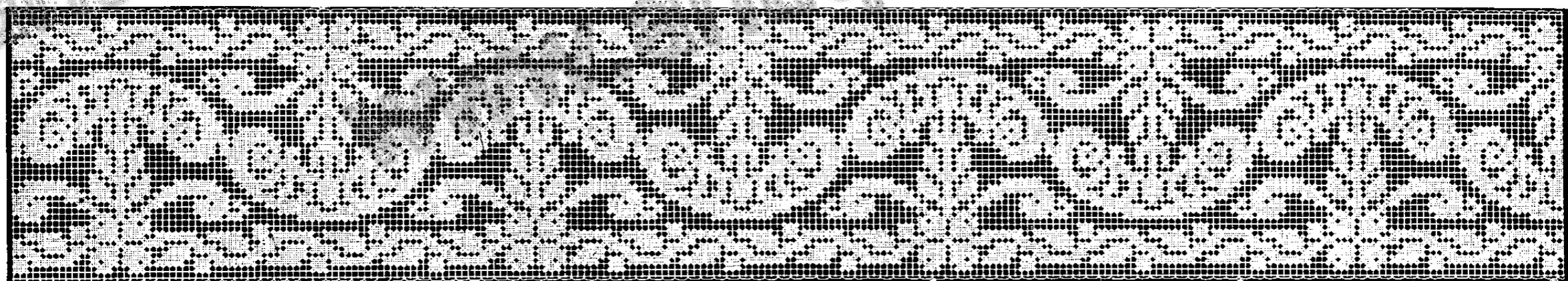
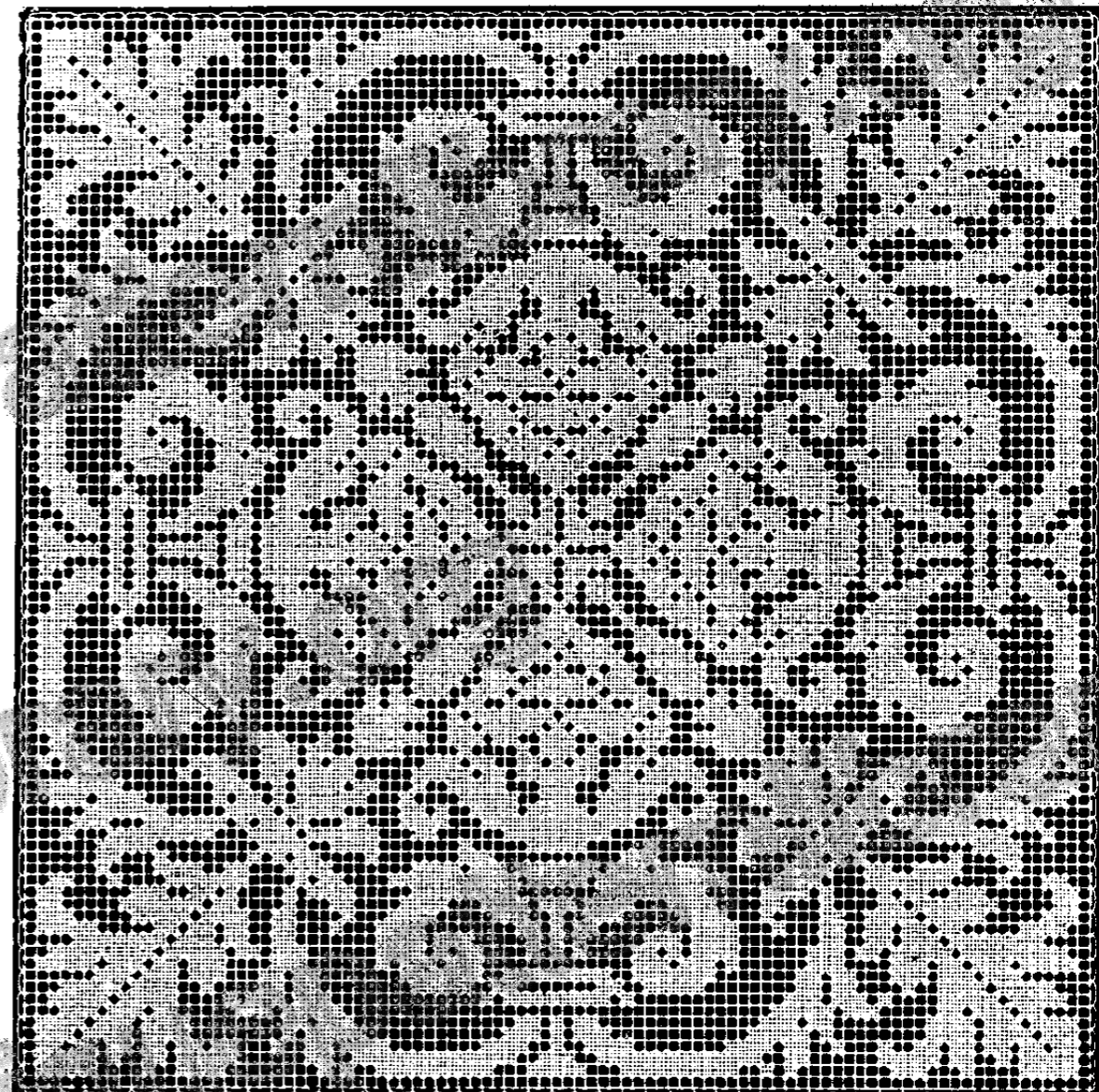
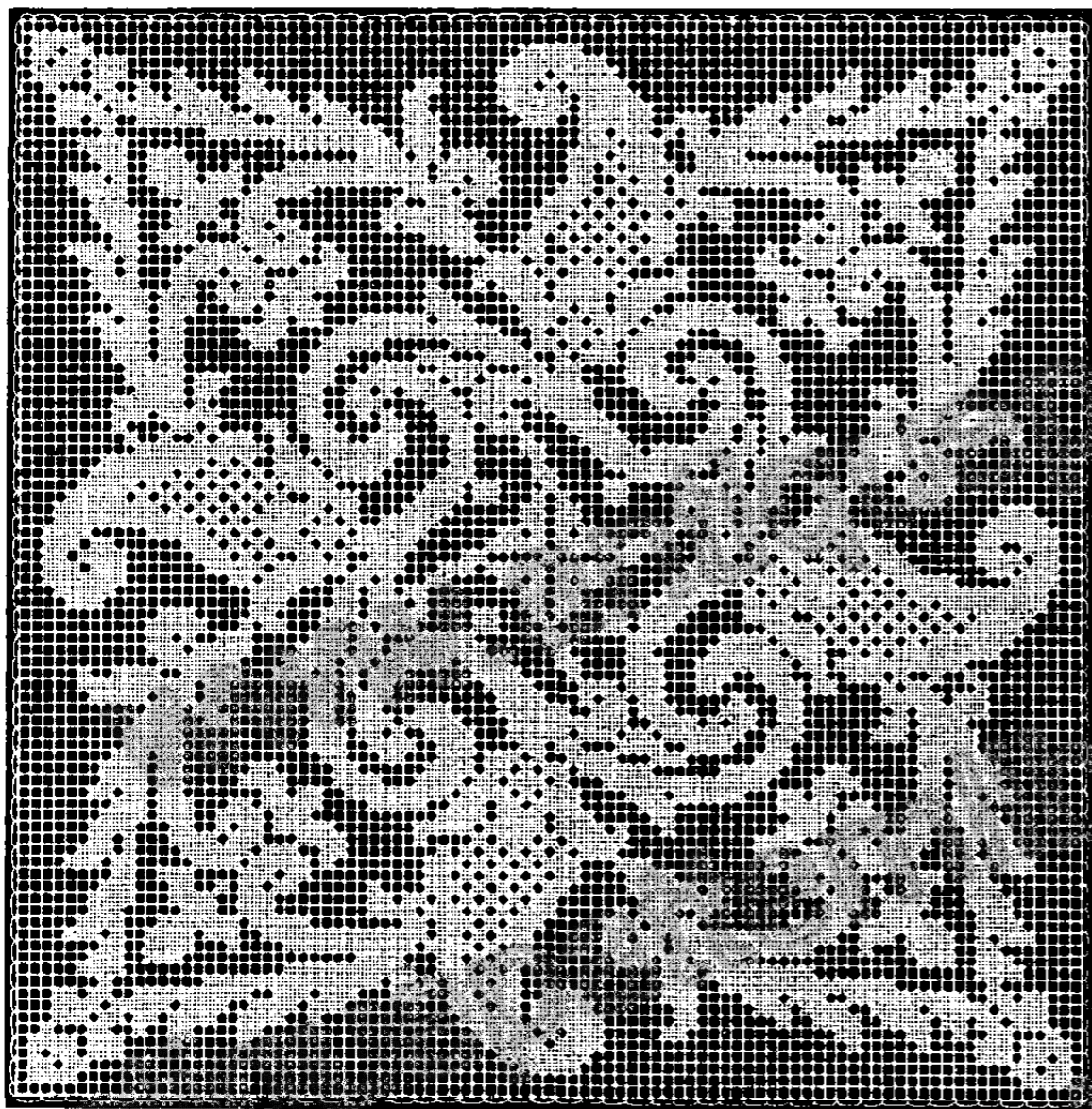

10 20 30 40 50 60 70 80 90

Creative Commons 4.0 NC SA BY FREE DISTRIBUTION ONLY - NOT FOR SALE

10
20
30
40
50
60
70
80
90



10 20 30 40 50 60 70 80 90

Creative Commons 4.0 NC SA BY FREE DISTRIBUTION ONLY - NOT FOR SALE

10
20
30
40
50
60
70
80
90

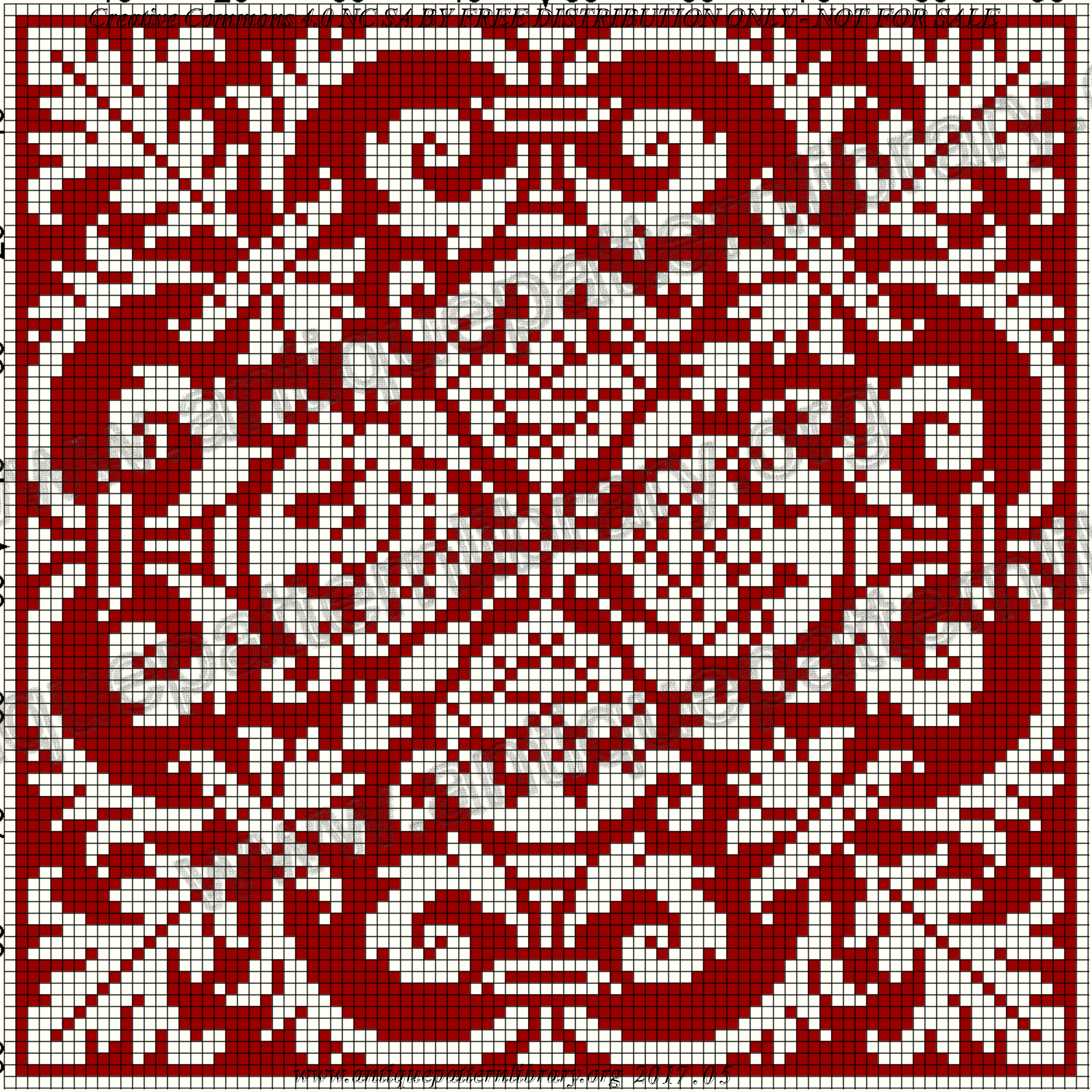



Creative Commons 4.0 NC SA BY FREE DISTRIBUTION ONLY - NOT FOR SALE

www.antiquepatternlibrary.org 2017.05

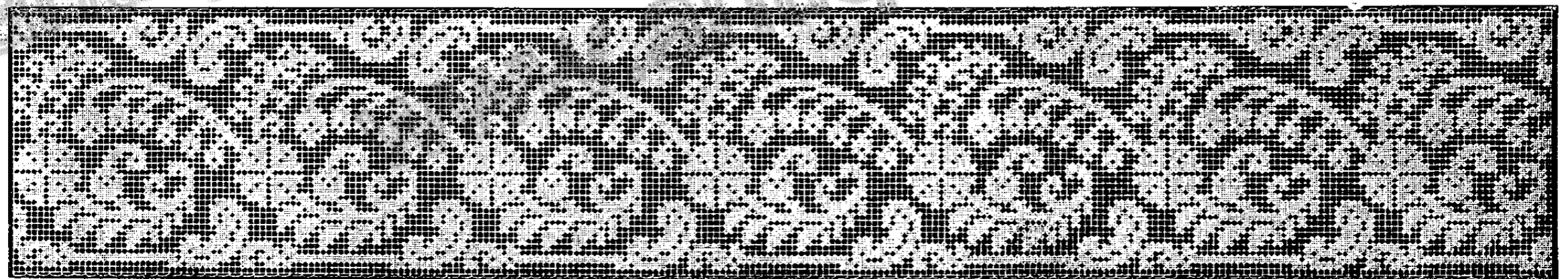
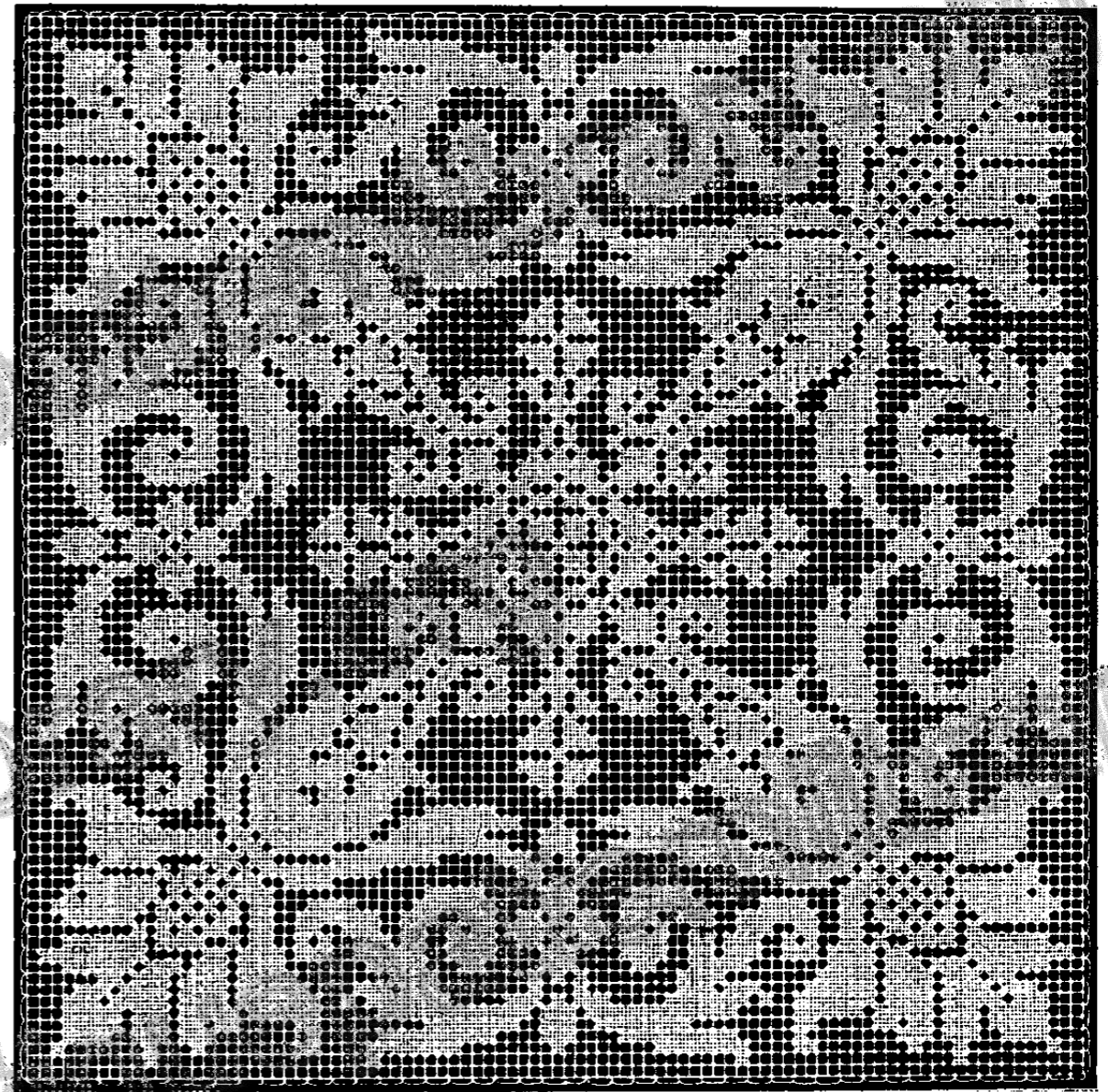
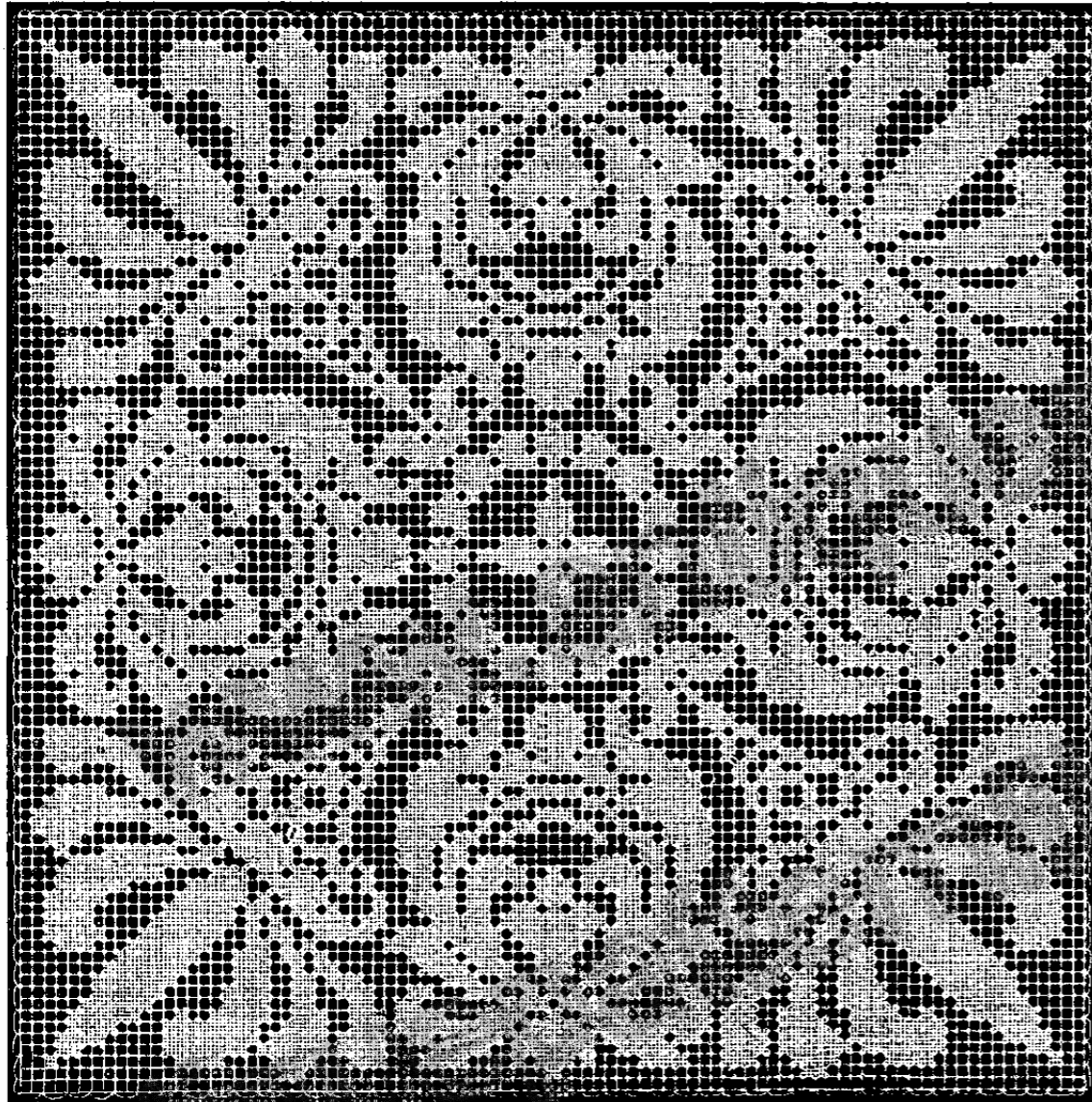

10 20 30 40 50 60 70 80 90

Creative Commons 4.0 NC SA BY FREE DISTRIBUTION ONLY - NOT FOR SALE

10
20
30
40
50
60
70
80
90

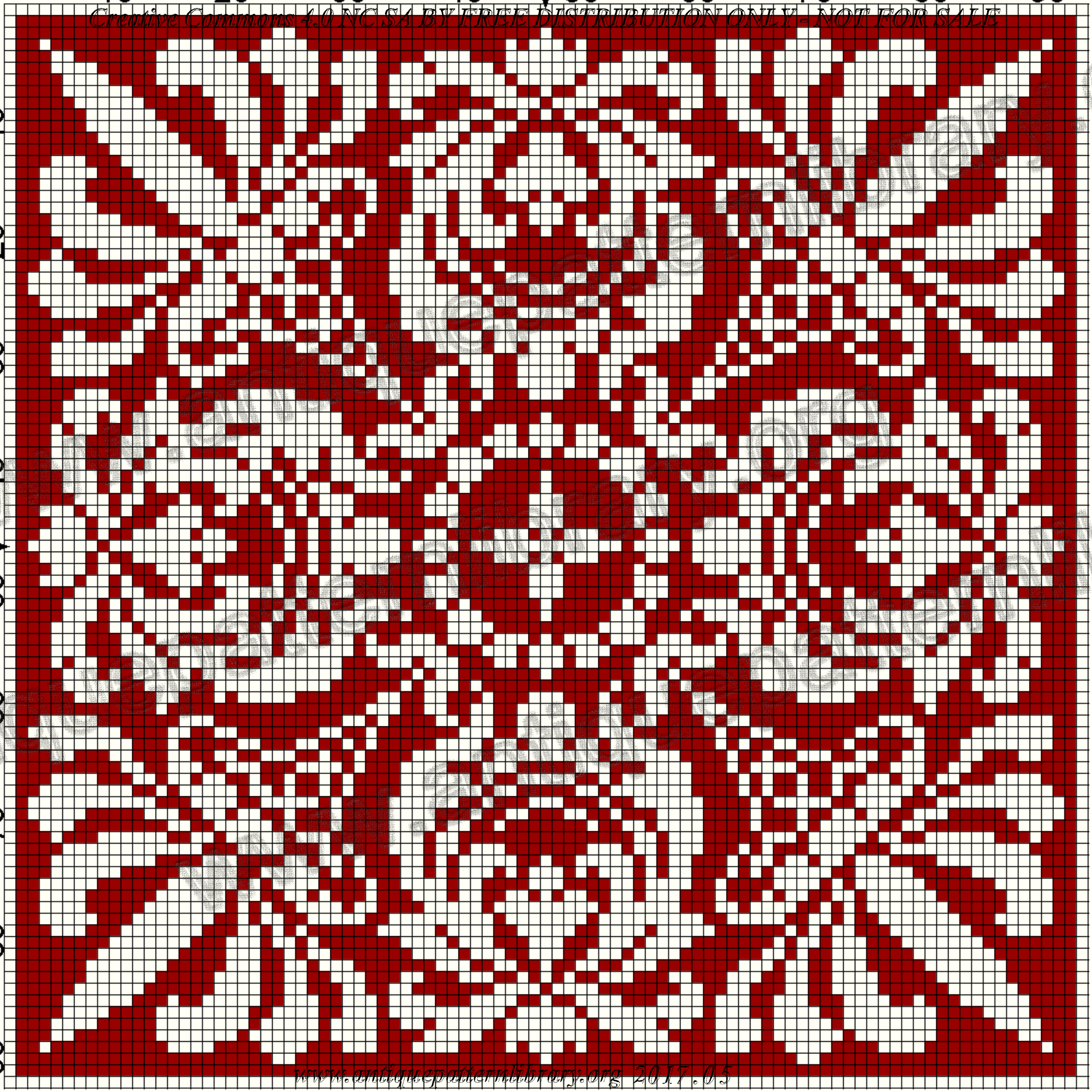

10 20 30 40 50 60 70 80 90

Creative Commons 4.0 NC SA BY FREE DISTRIBUTION ONLY - NOT FOR SALE

10
20
30
40
50
60
70
80
90

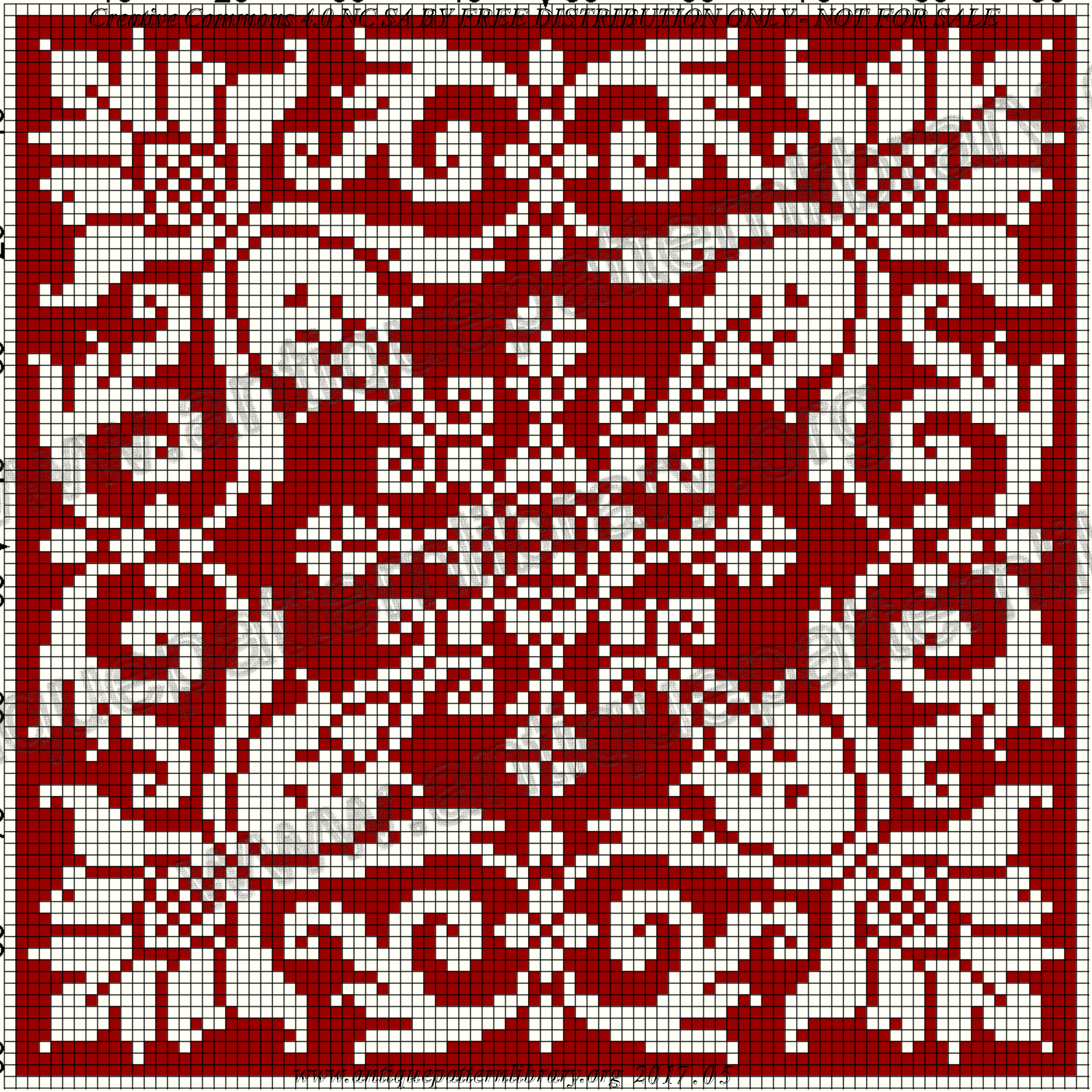

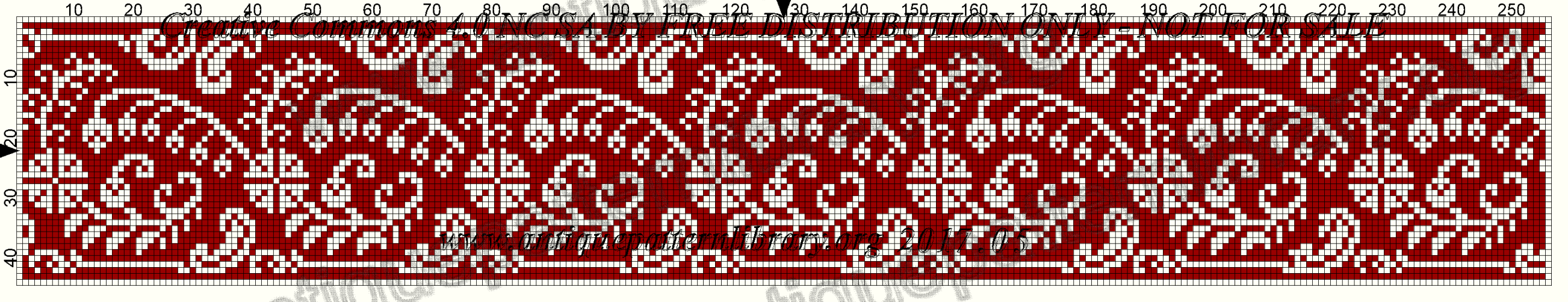

Creative Commons 4.0 NC SA BY FREE DISTRIBUTION ONLY - NOT FOR SALE

www.antiquenpatternlibrary.org 2017.05

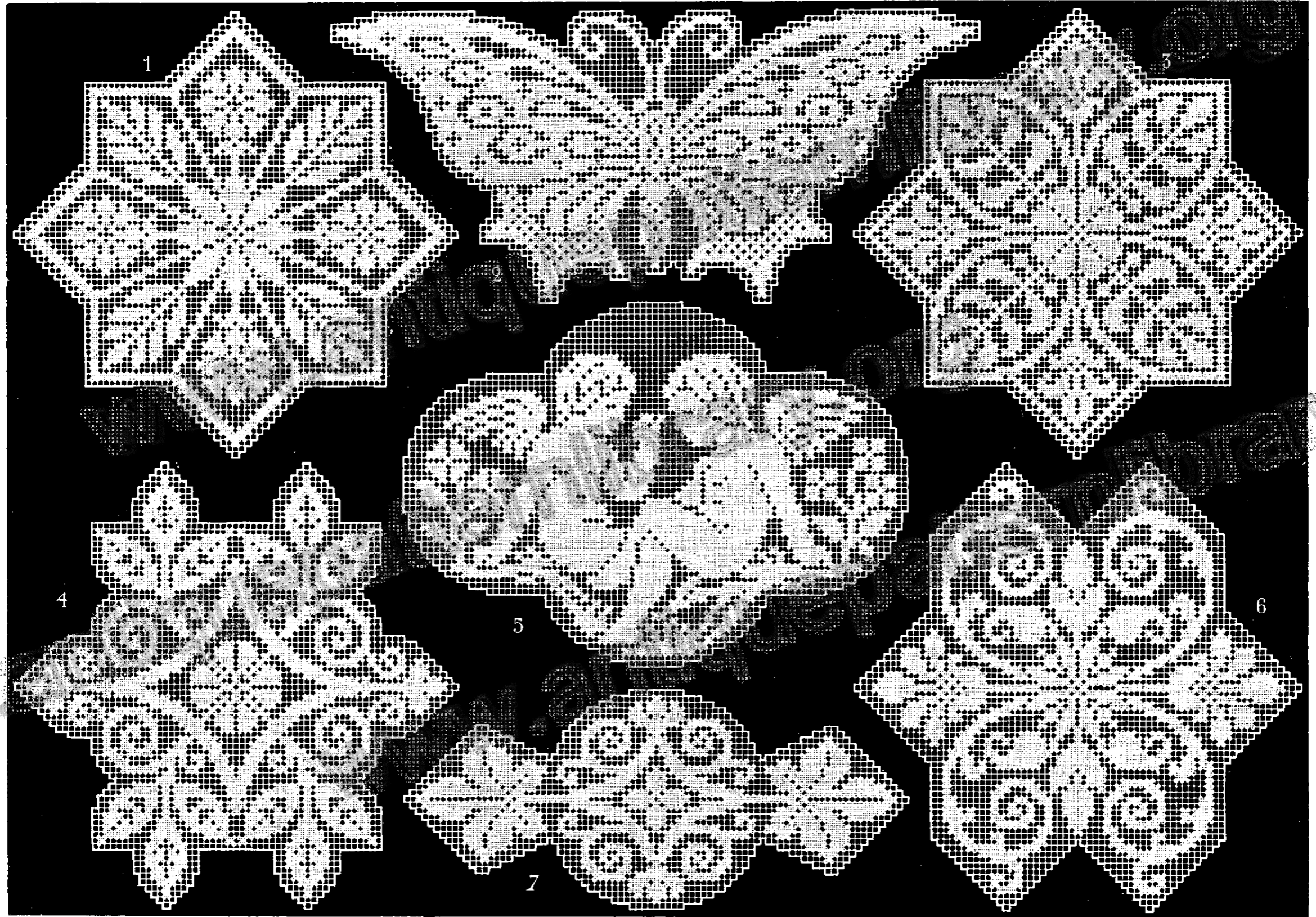

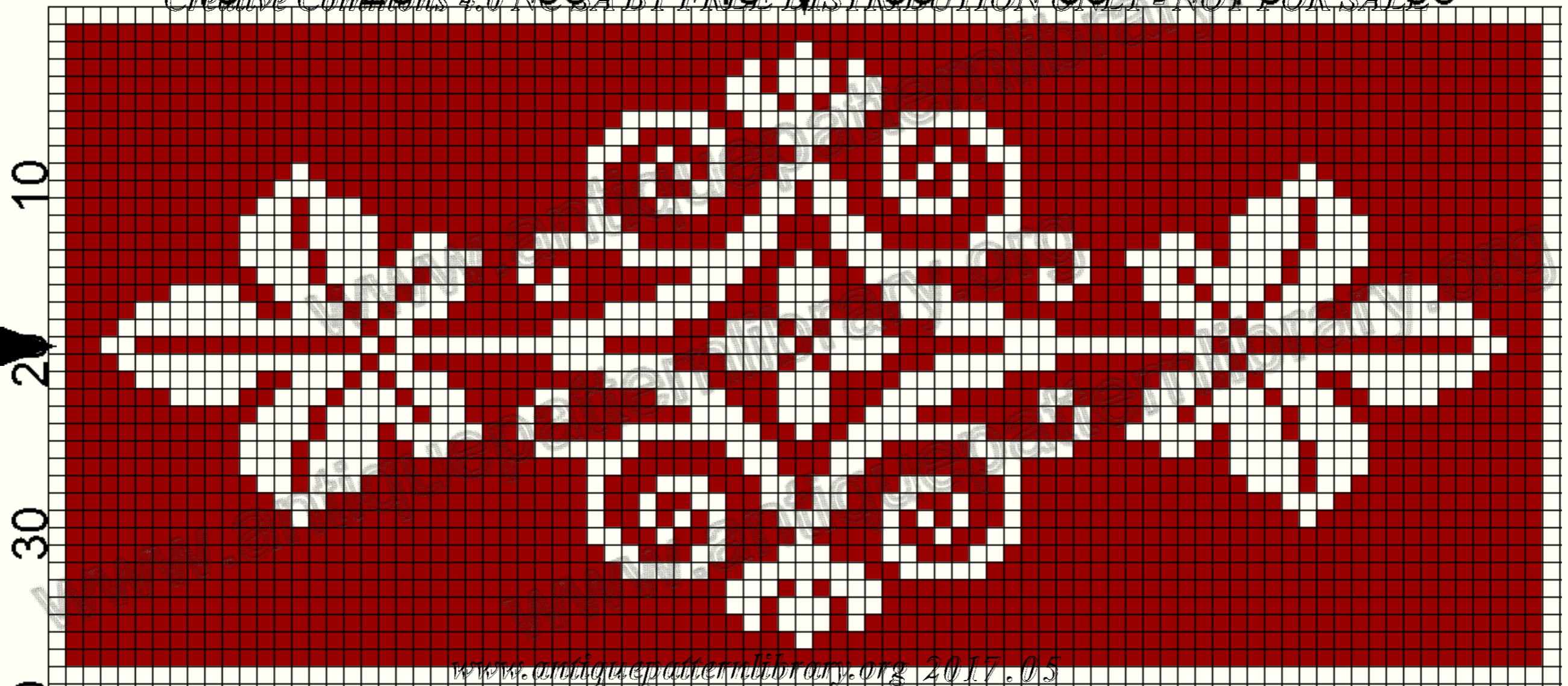

10
20
30
40
50

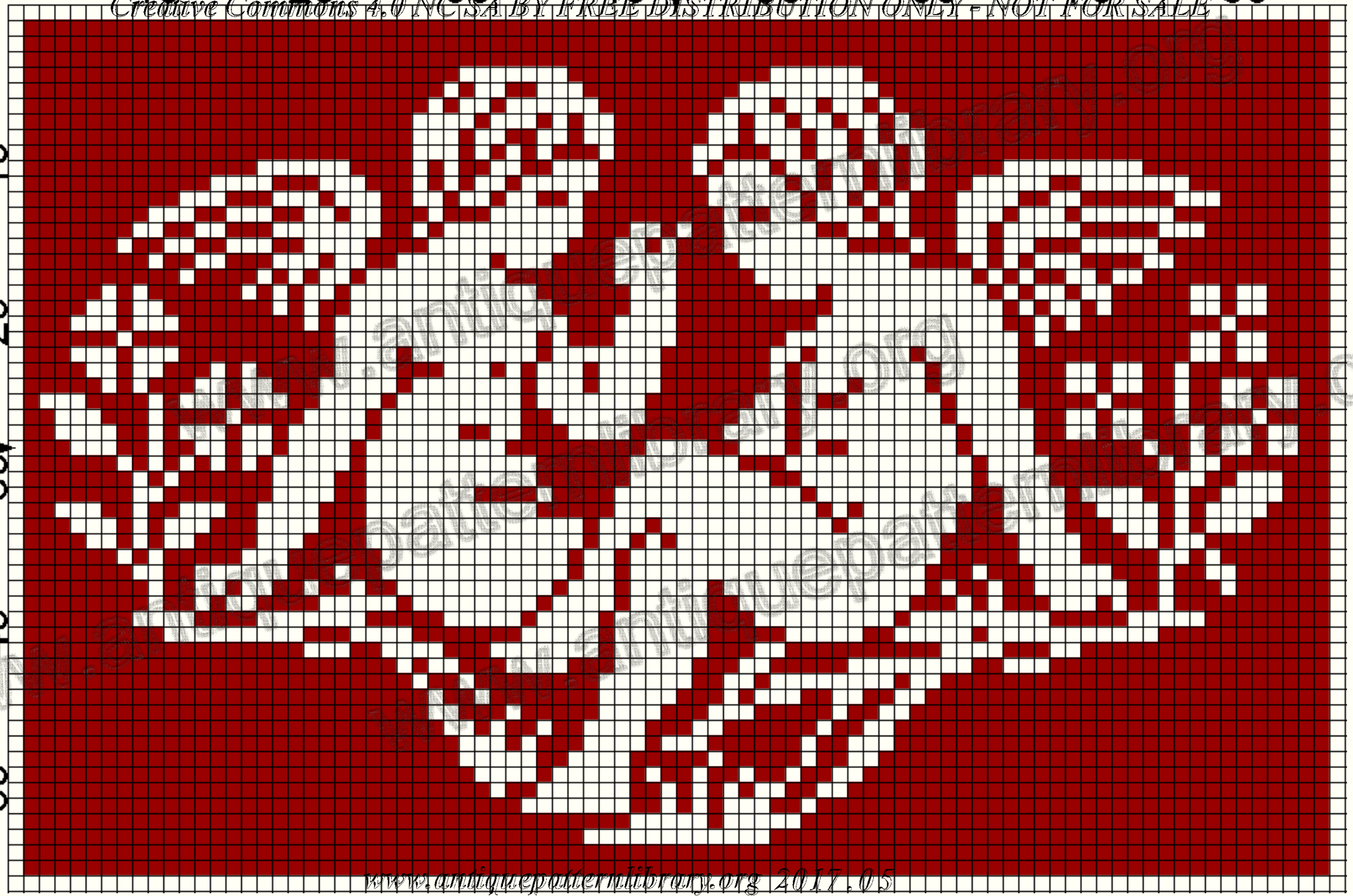

10

20

30

40

50

60

70

Creative Commons 4.0 NC SA BY FREE DISTRIBUTION ONLY - NOT FOR SALE

10

20

30

40

50

60

70

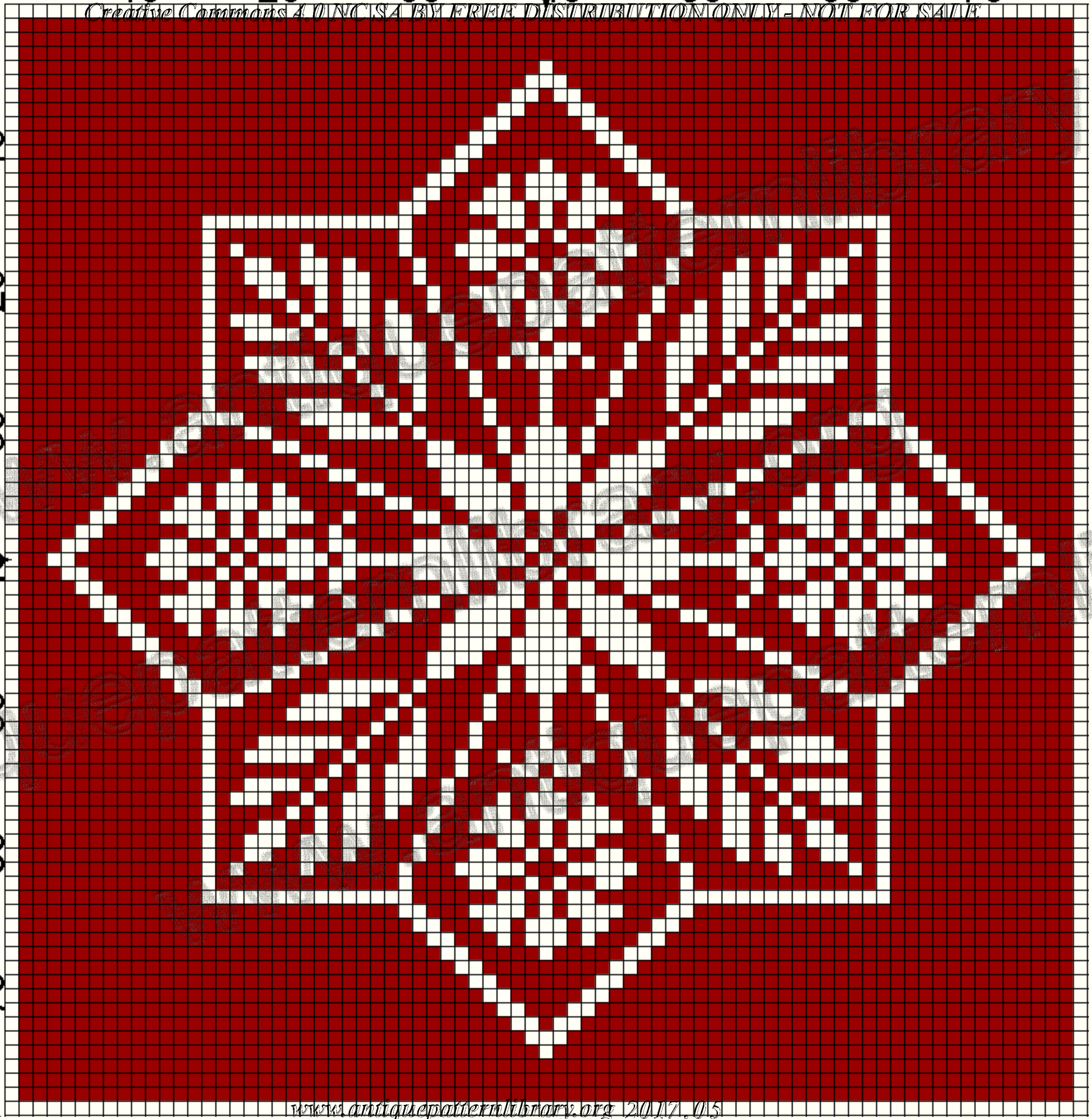

10

20

30

40

50

60

70

Creative Commons 4.0 NC SA BY FREE DISTRIBUTION ONLY - NOT FOR SALE

10

20

30

40

50

60

70



10 20 30 40 50 60 70 80 90 100 110
Creative Commons 4.0 NC SA BY FREE DISTRIBUTION ONLY - NOT FOR SALE

10
20
30
40
50



www.antiquepatternlibrary.org 2017.05

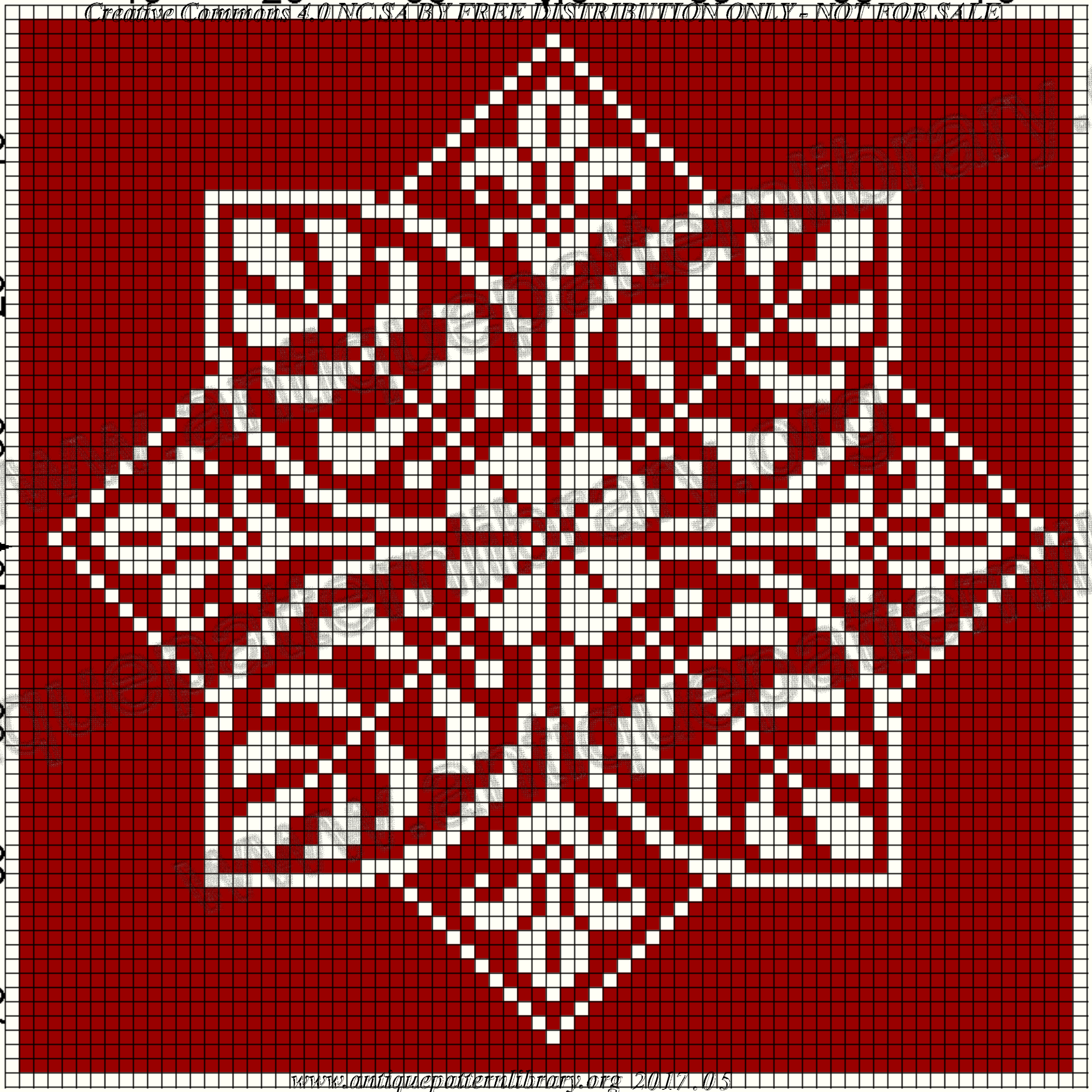

10

20

30

40

50

60

70

Creative Commons 4.0 NC SA BY FREE DISTRIBUTION ONLY - NOT FOR SALE

10

20

30

40

50

60

70

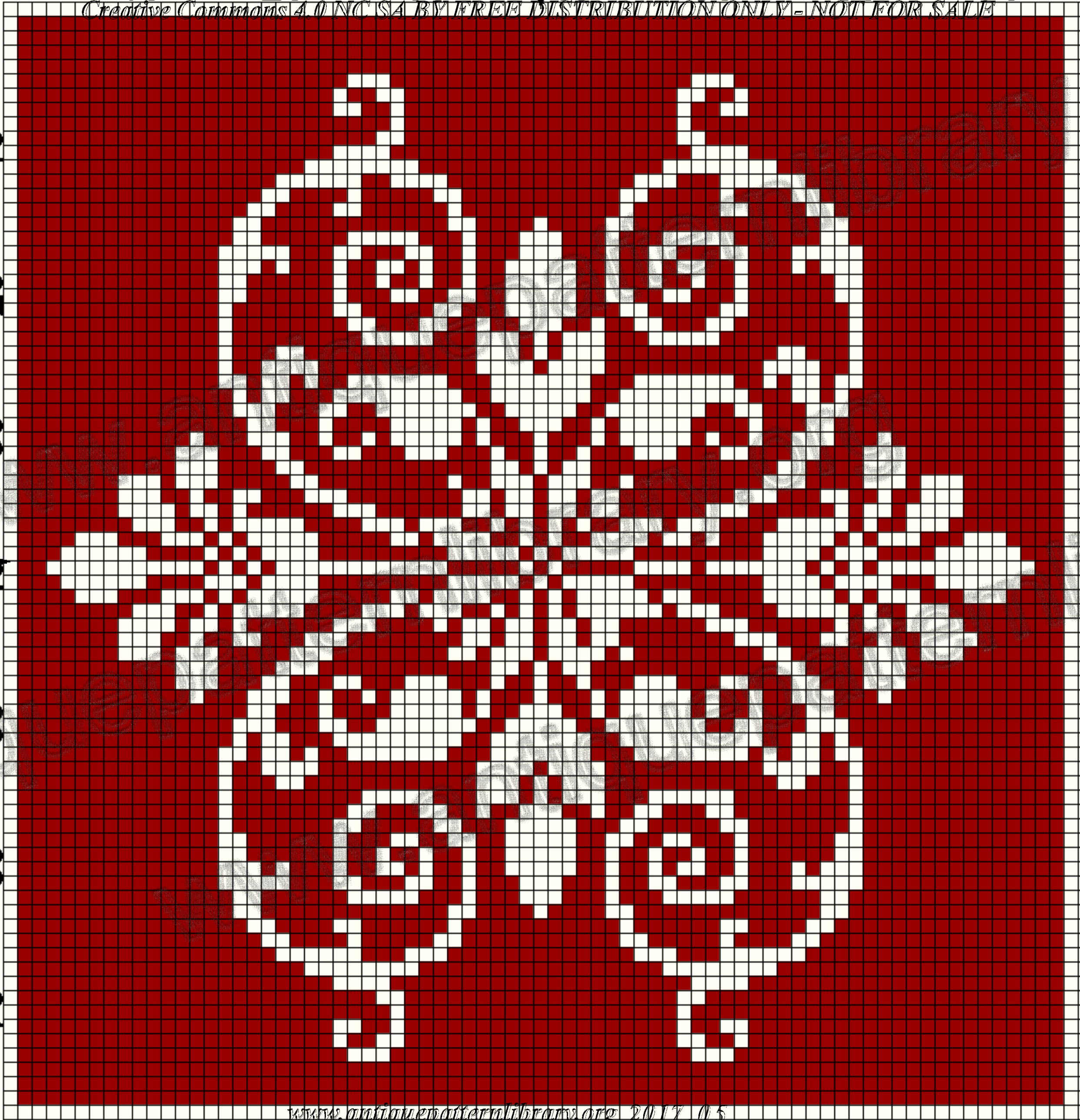

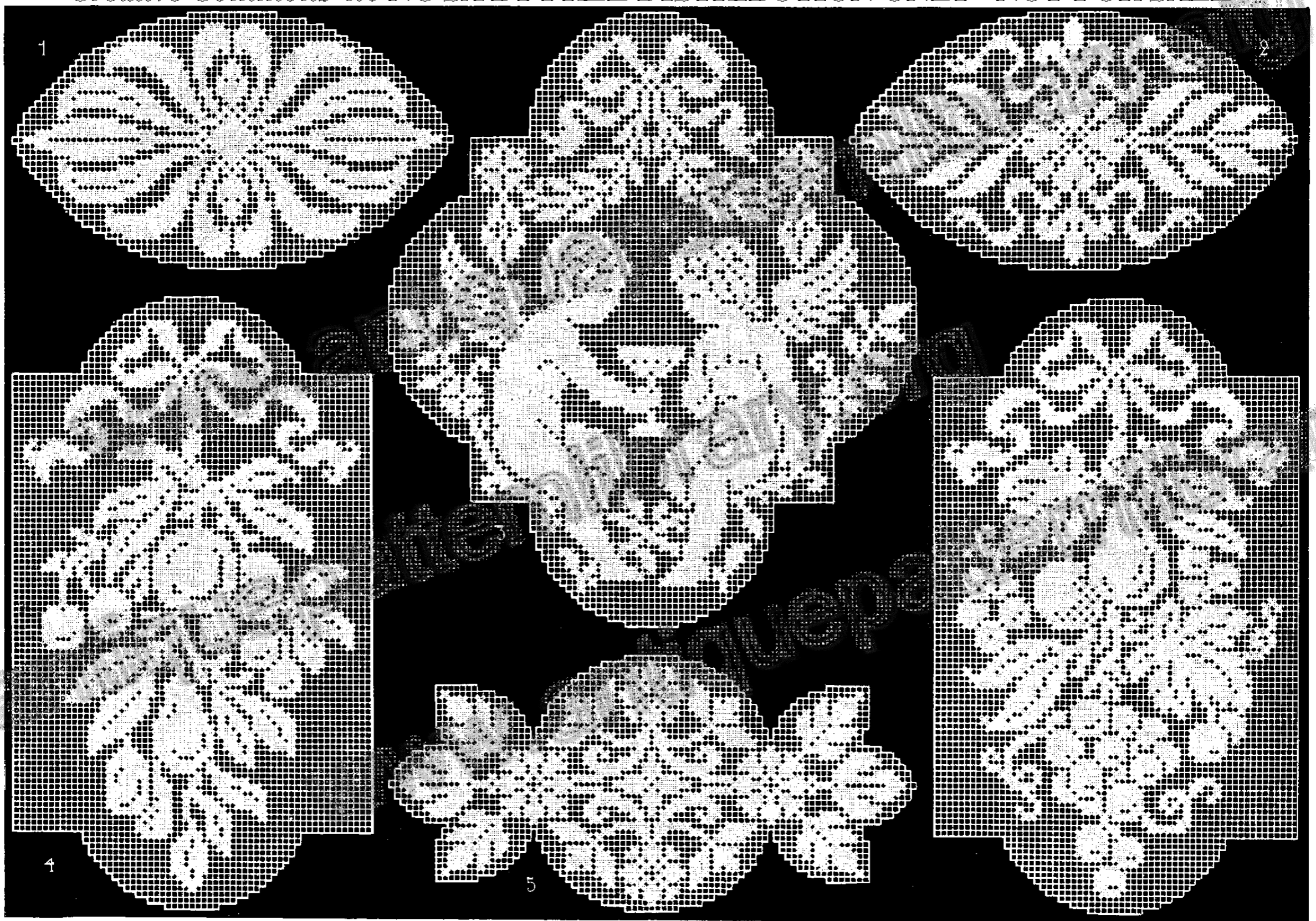

10

20

30

40

50

60

Creative Commons 4.0 NC SA BY FREE DISTRIBUTION ONLY - NOT FOR SALE

10
20
30
40
50
60
70
80
90
100



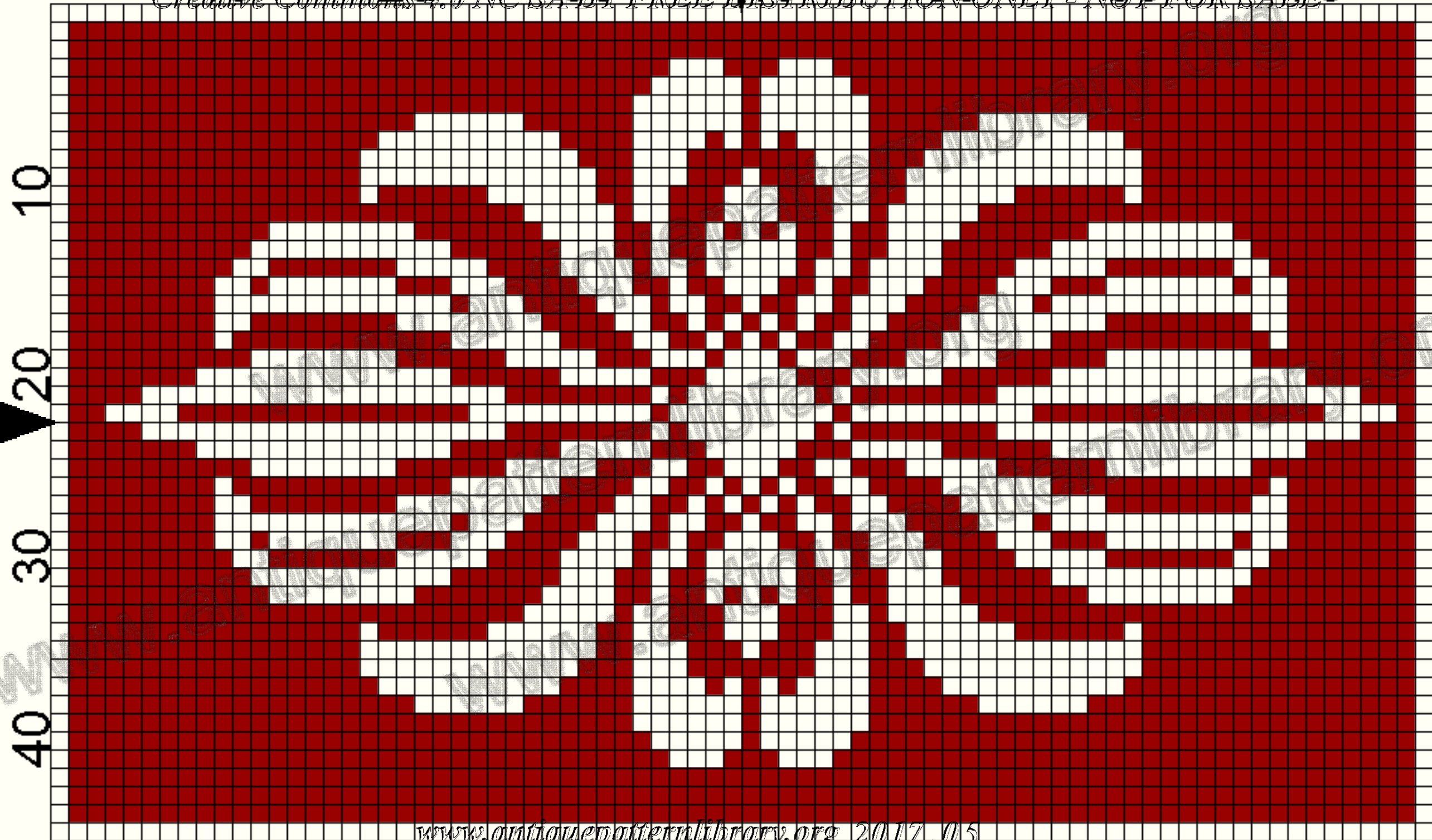

10

20

30

40

50

60

Creative Commons 4.0 NC SA BY FREE DISTRIBUTION ONLY - NOT FOR SALE

10

20

30

40

50

60

70

80

90

100

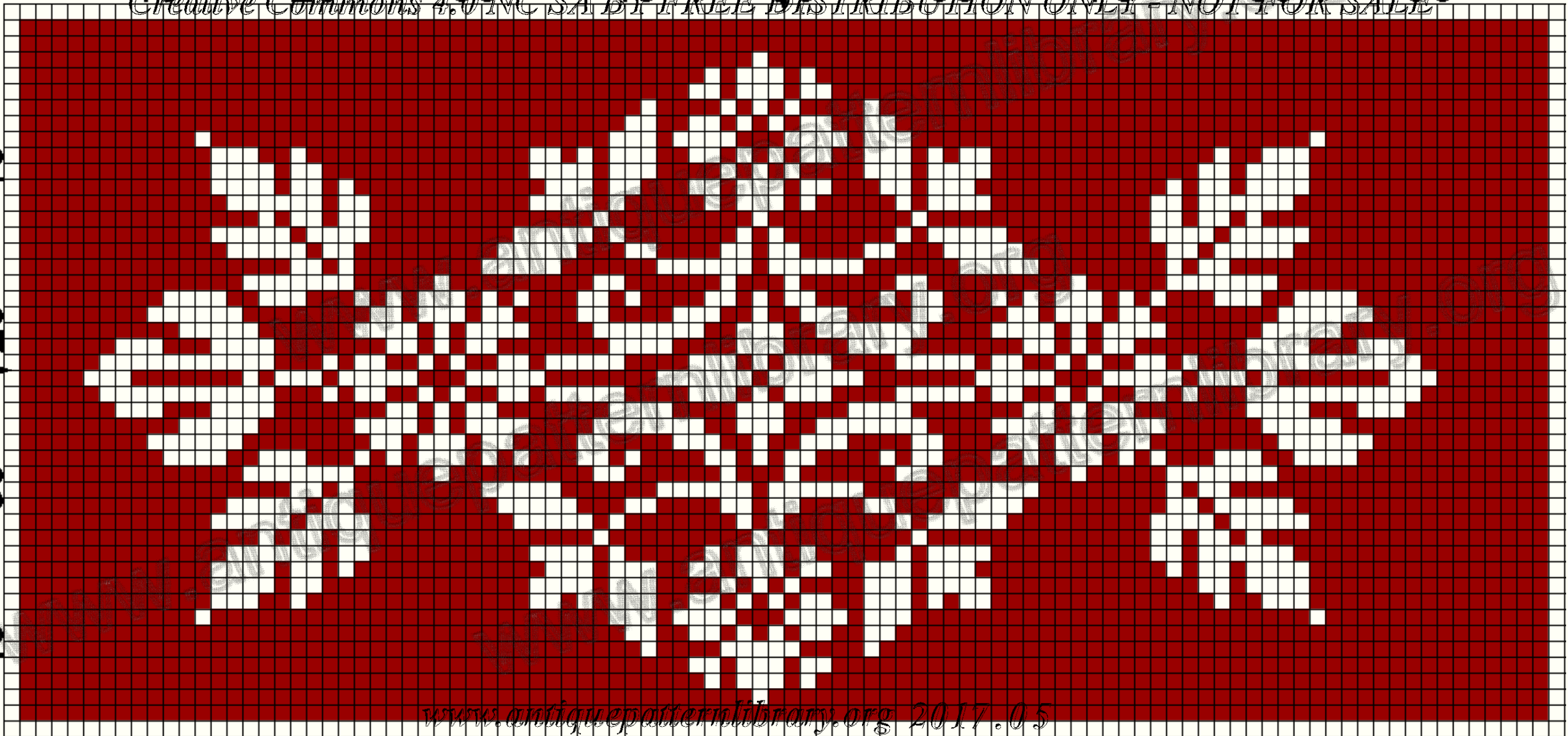

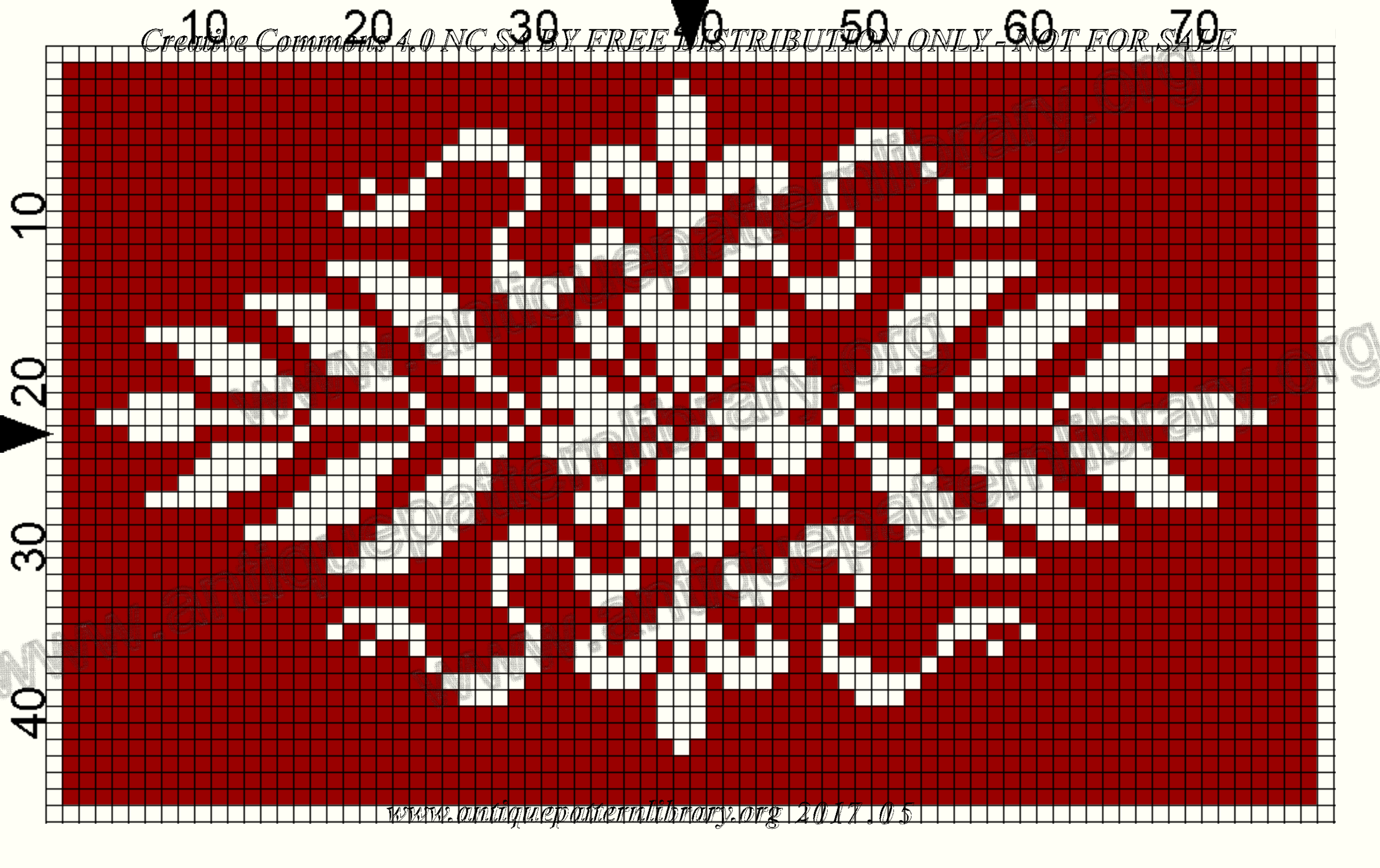

10 20 30 40 50 60 70 80 90

Creative Commons 4.0 NC SA BY FREE DISTRIBUTION ONLY - NOT FOR SALE

10
20
30
40
50
60
70
80
90
100



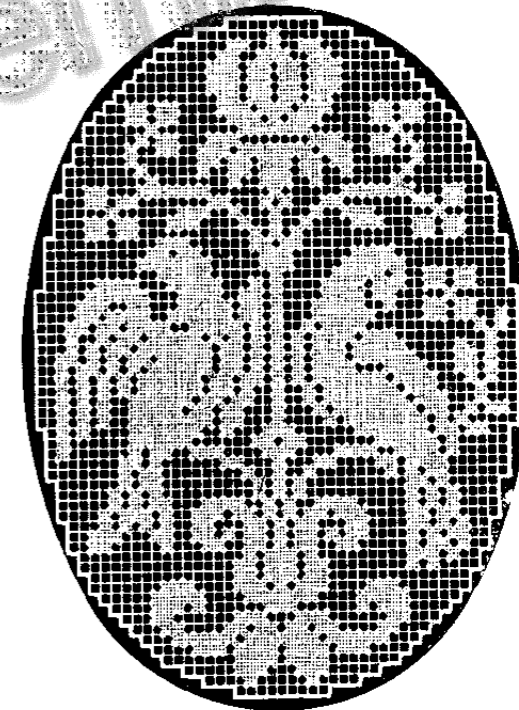
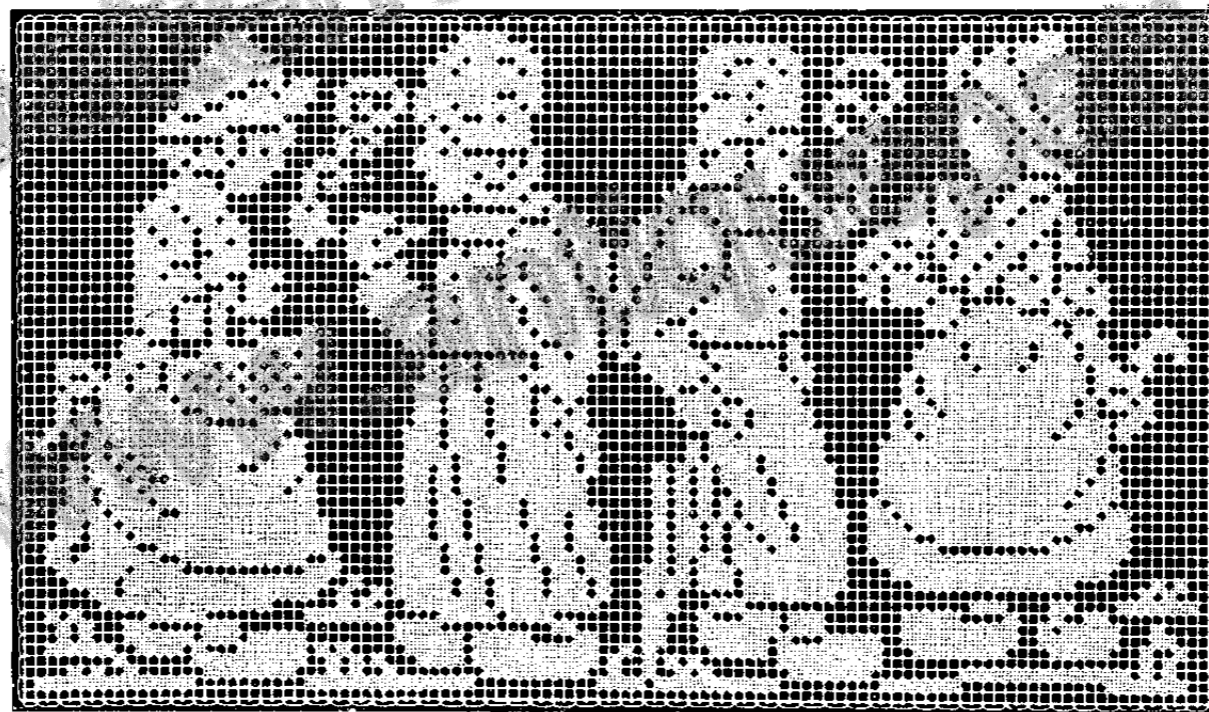
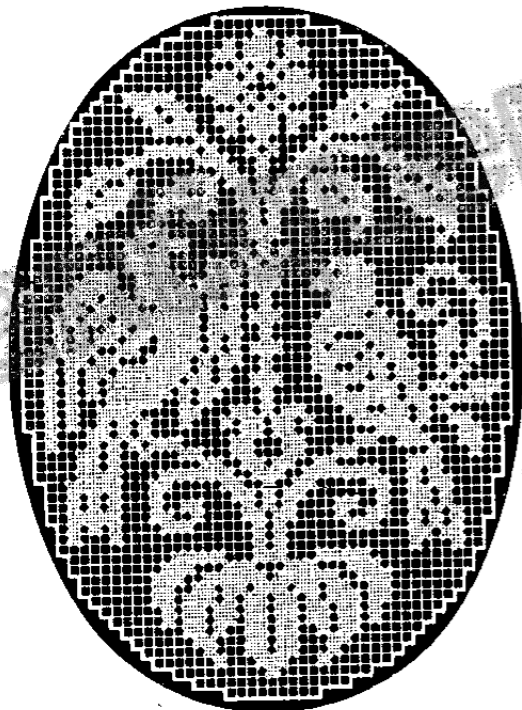
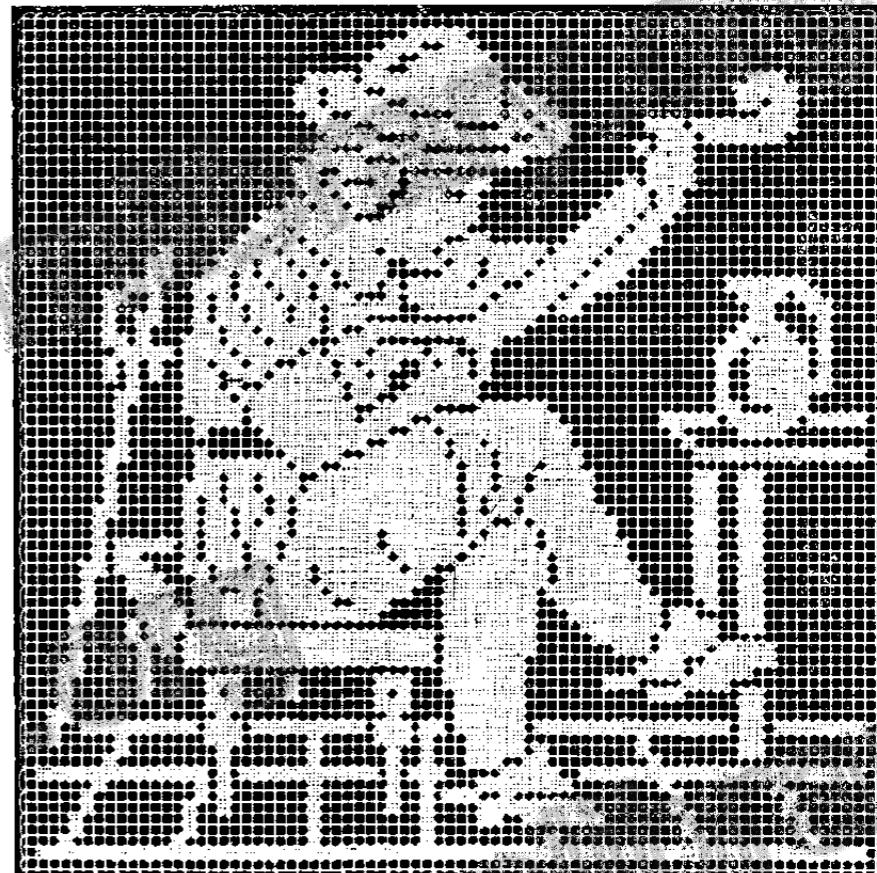
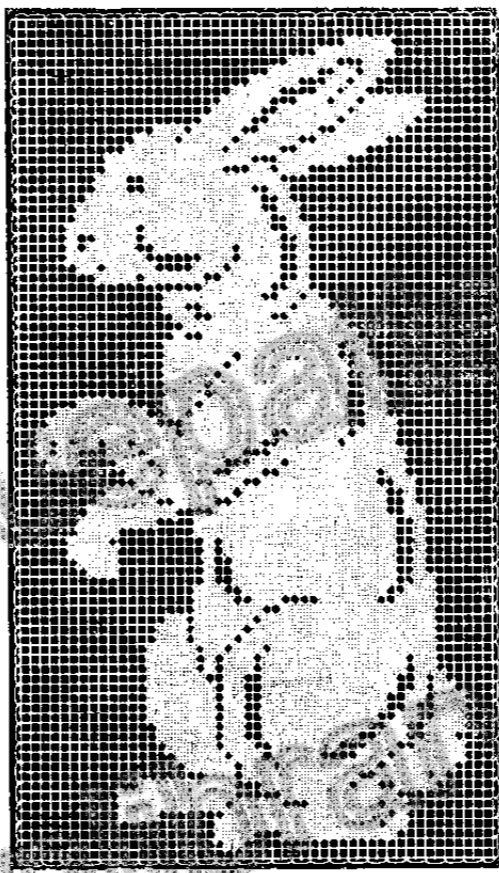



10

20

30

40

50

Creative Commons 4.0 NC SA BY FREE DISTRIBUTION ONLY - NOT FOR SALE

10

20

30

40

50

60

70

80



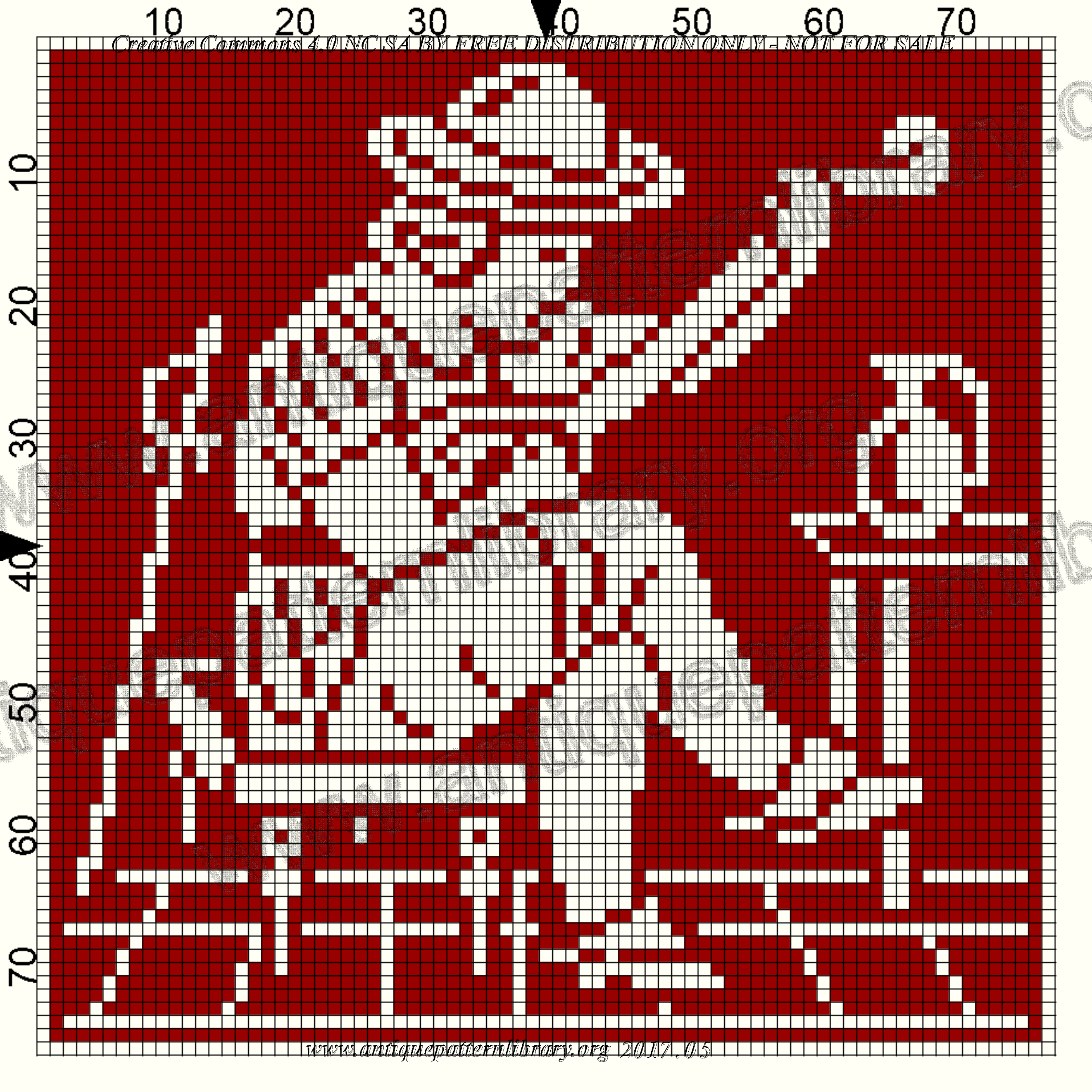

10

20

30

40

5

10

20

30

40

50

60



10

20

30

40

5

10

20

30

40

50

60

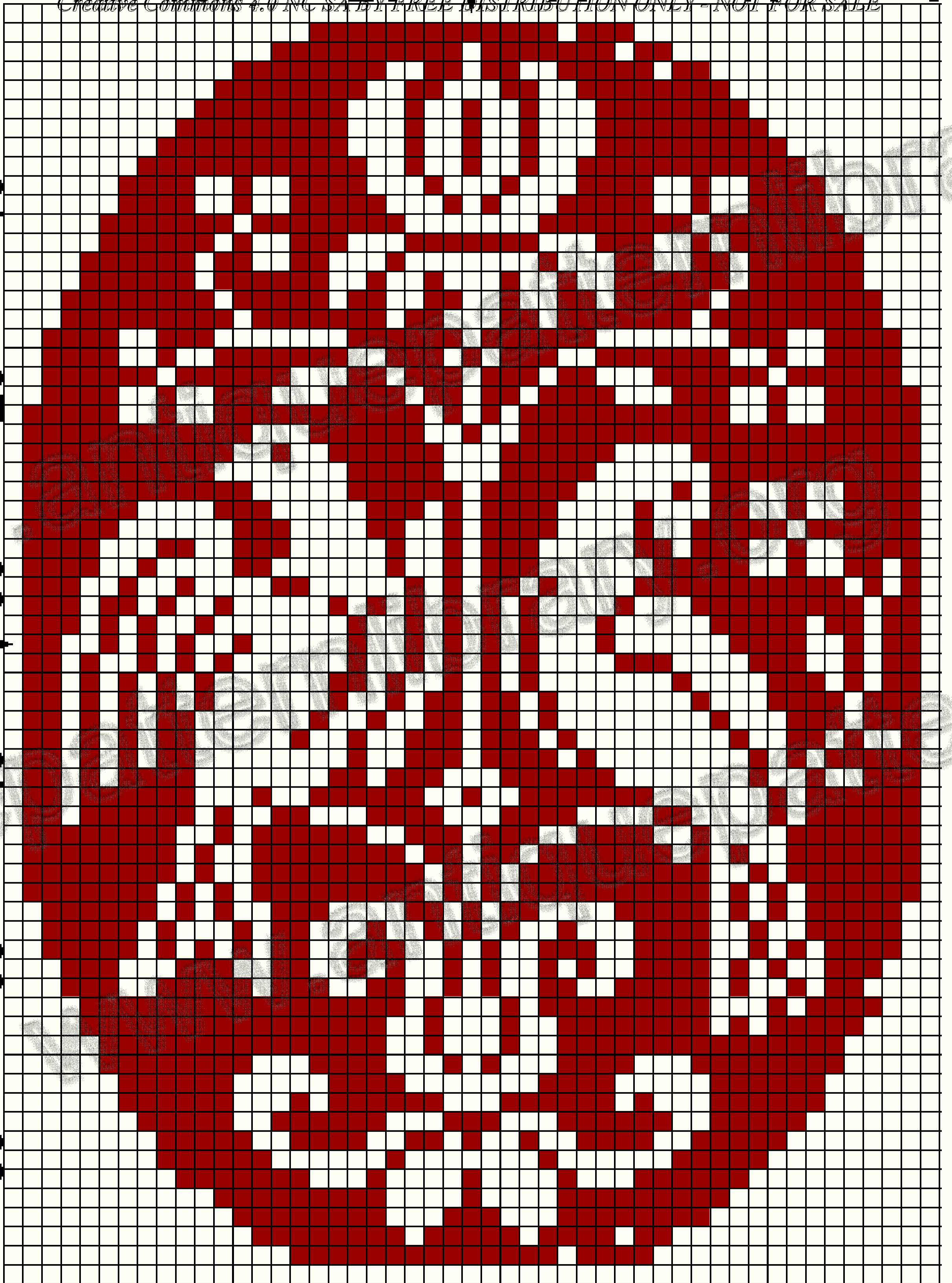

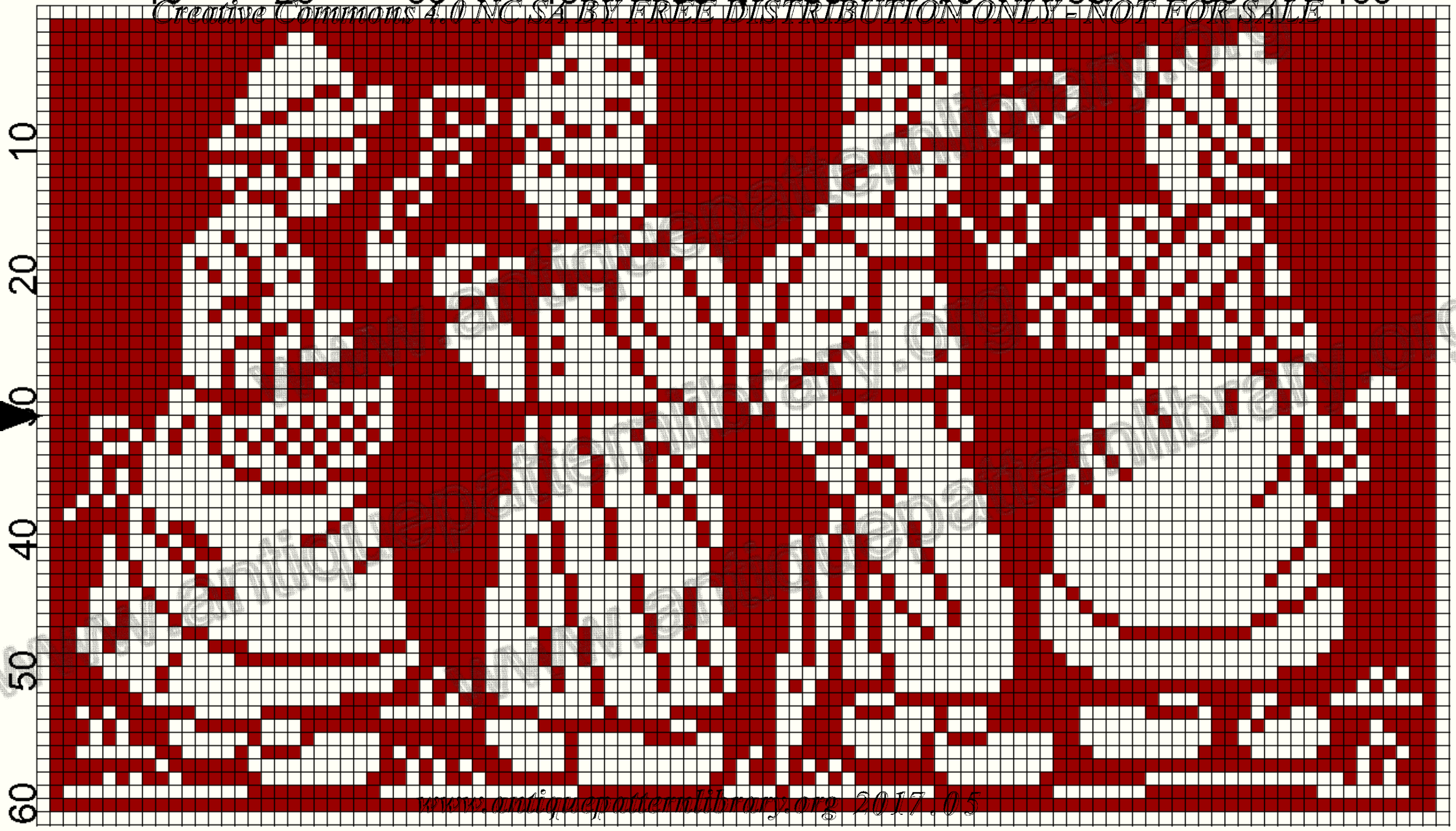

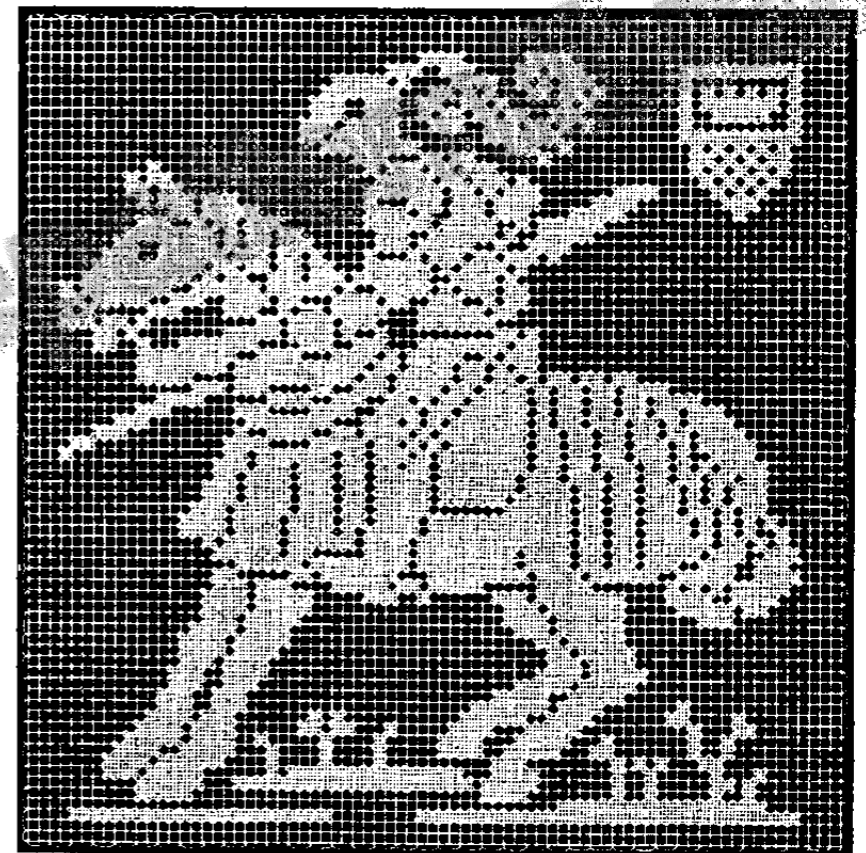
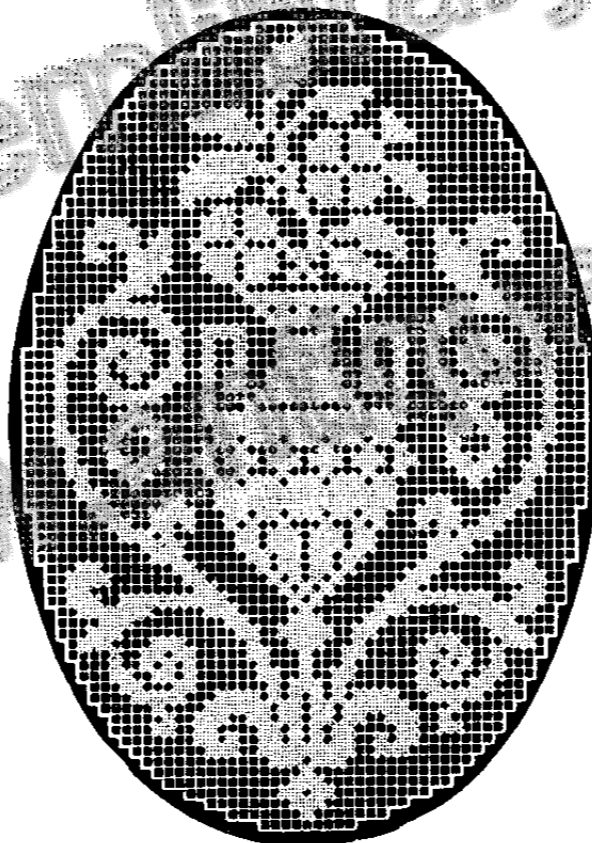
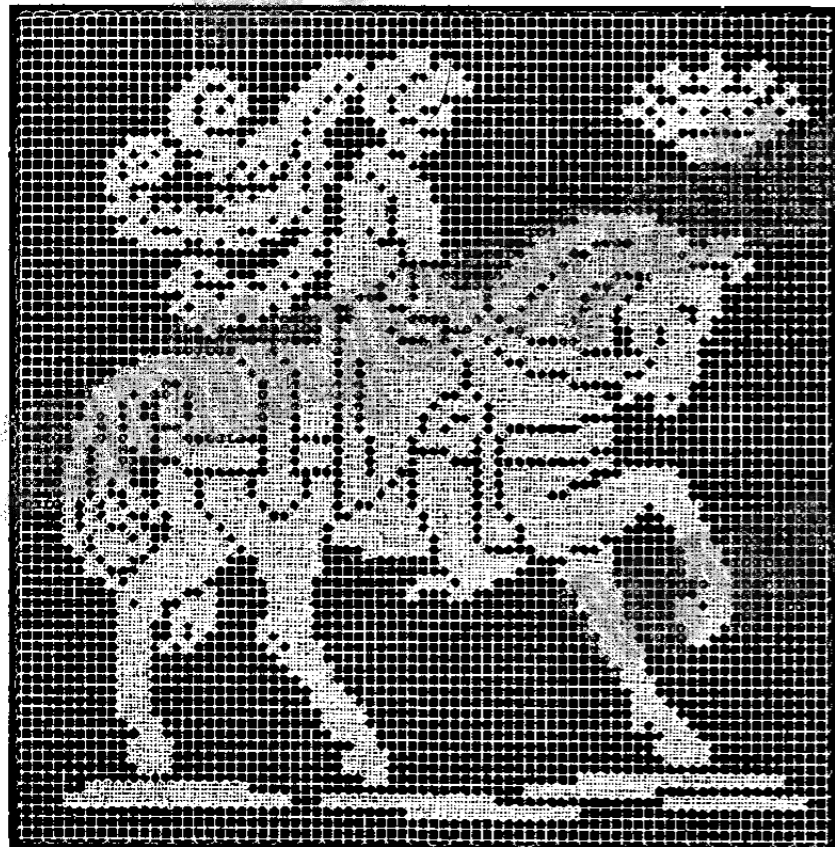
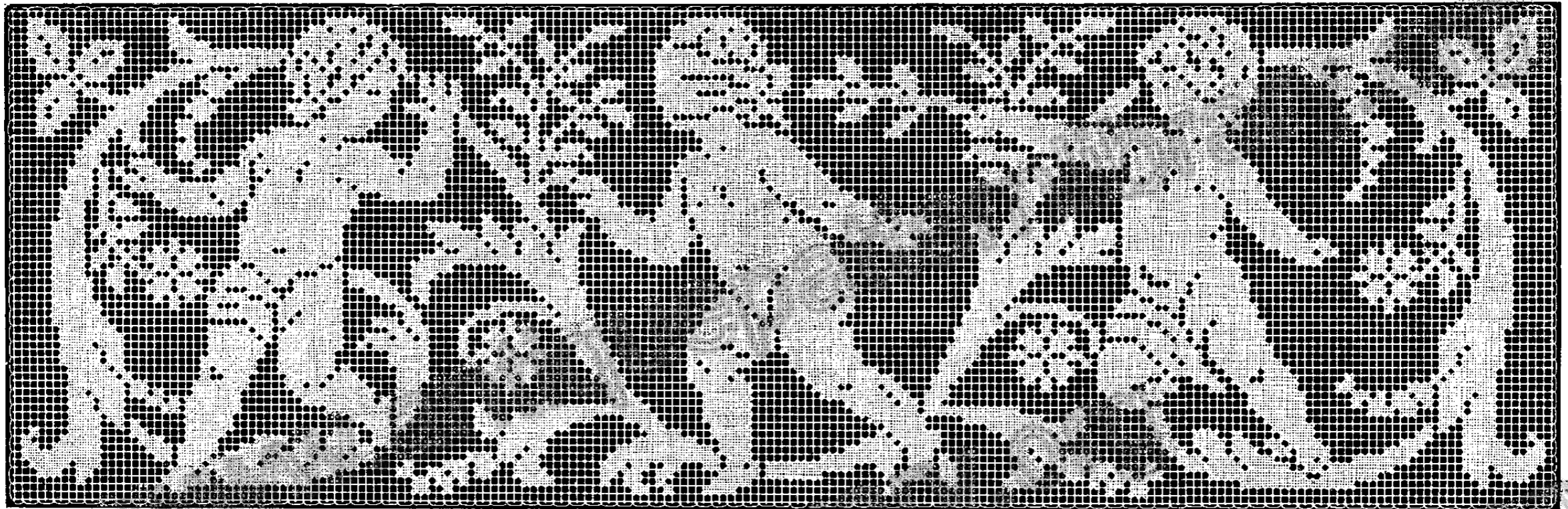

10 20 30 40 50 60 70 80 90 100 110 120 130 140 150 160 170 180 190

Creative Commons 4.0 NC SA BY FREE DISTRIBUTION ONLY - NOT FOR SALE

10
20
30
40
50
60

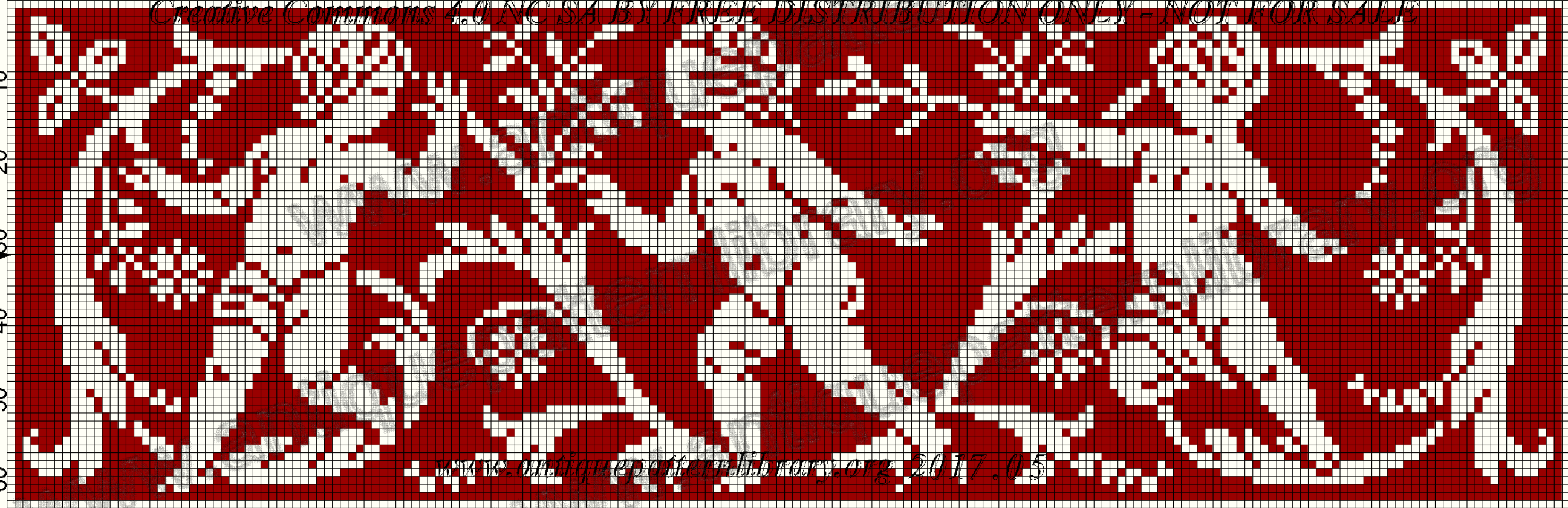

www.antiqnpatternlibrary.org 2017.05

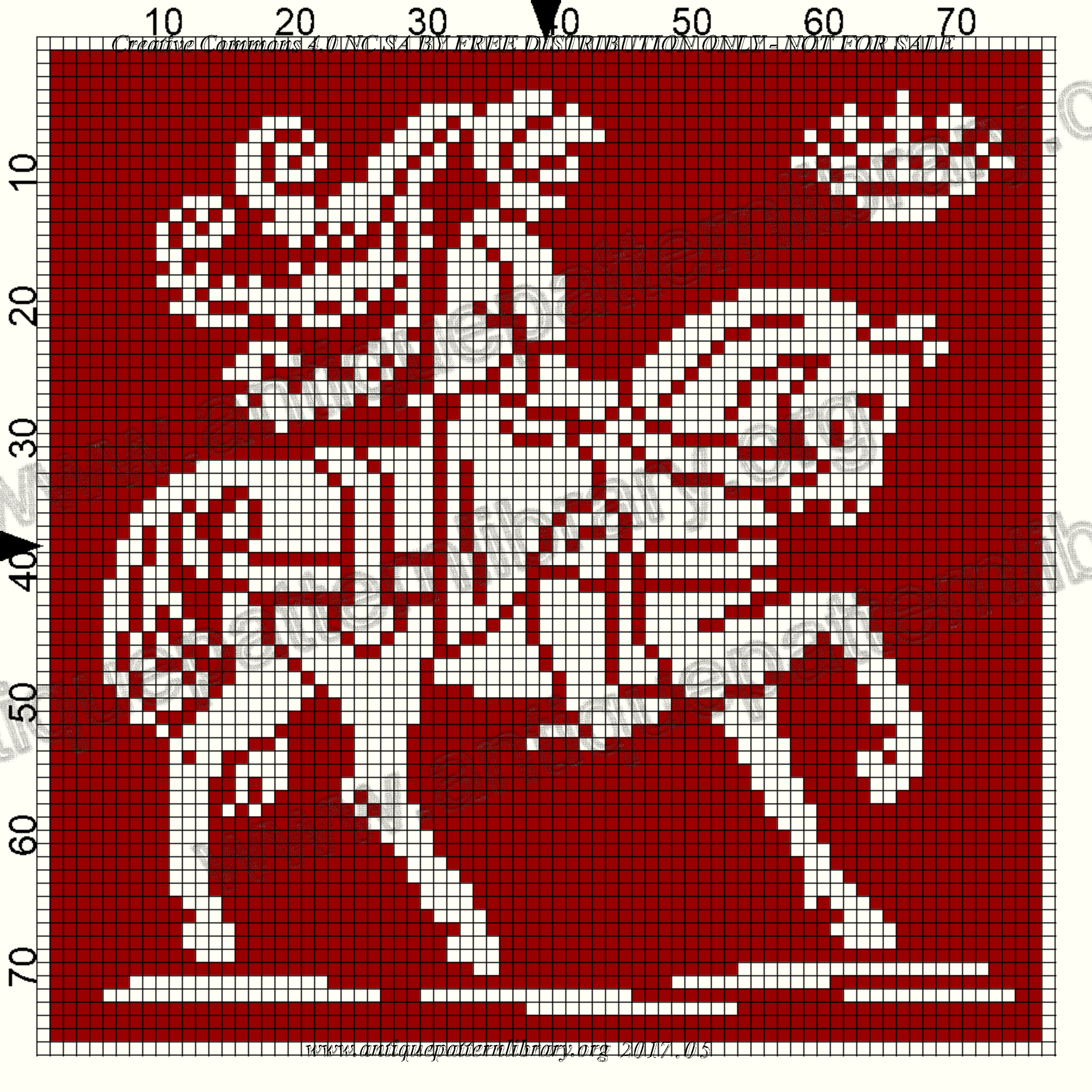

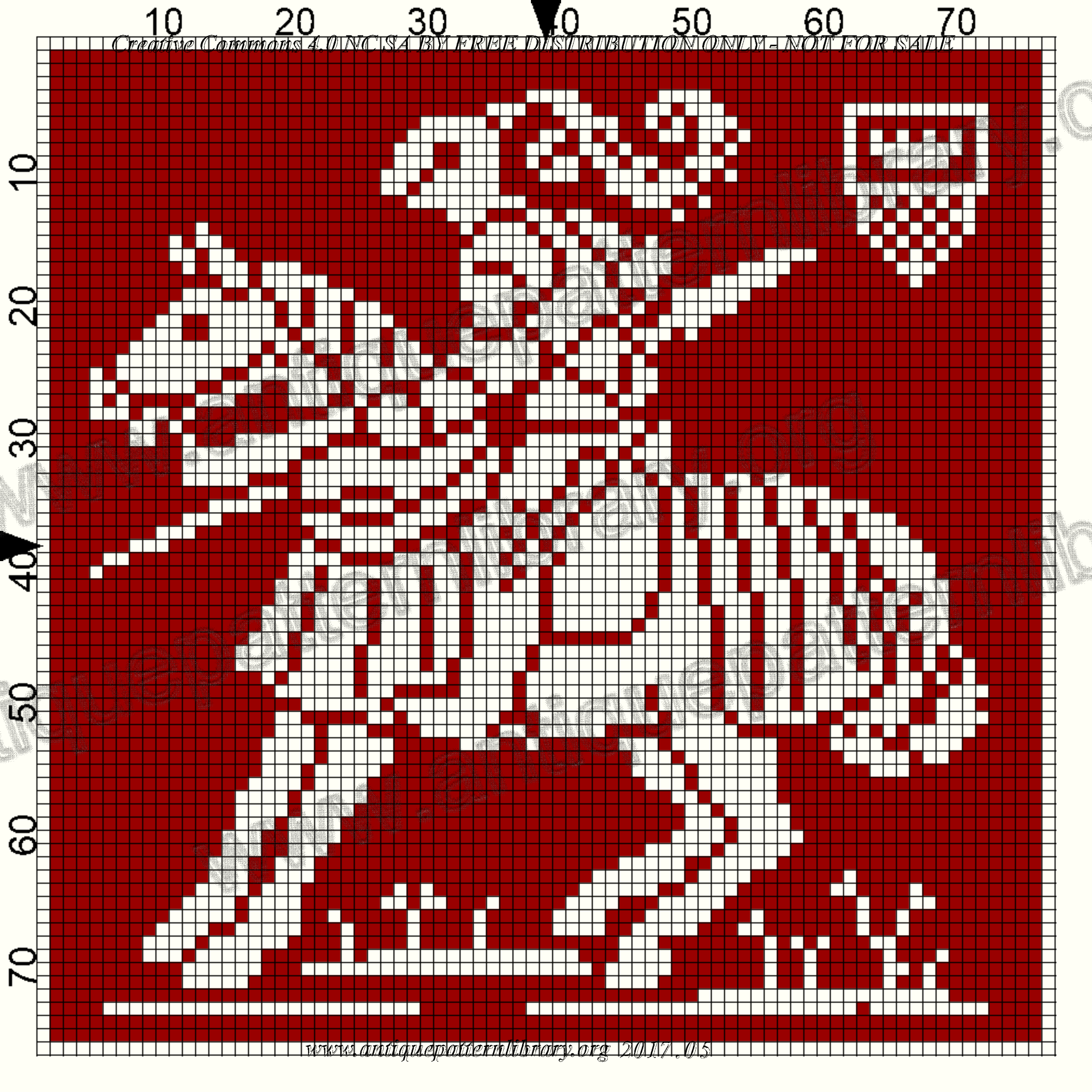

10

20

30

40

50

Creative Commons 4.0 NC SA BY FREE DISTRIBUTION ONLY - NOT FOR SALE

10

20

30

40

50

60

70

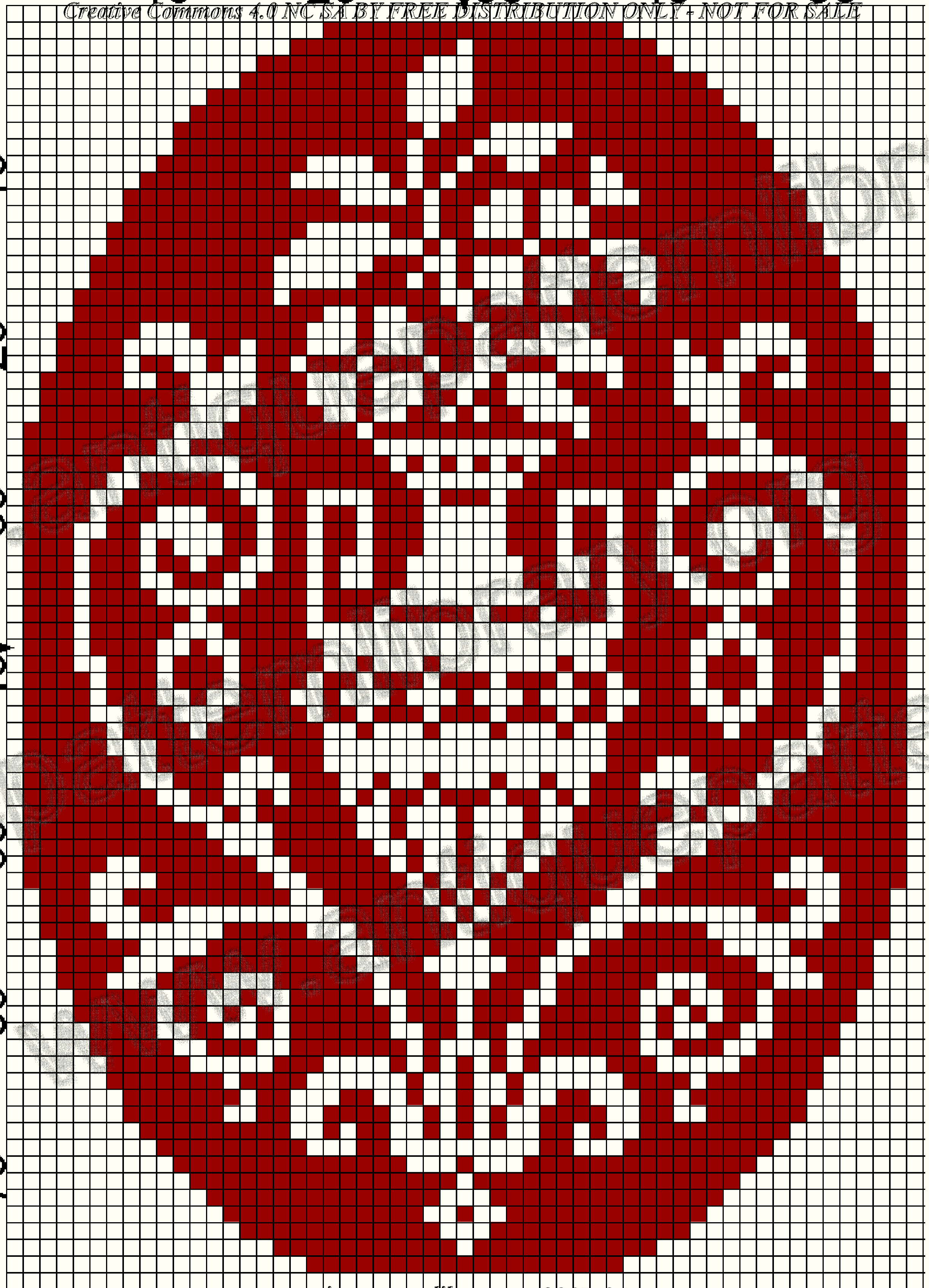

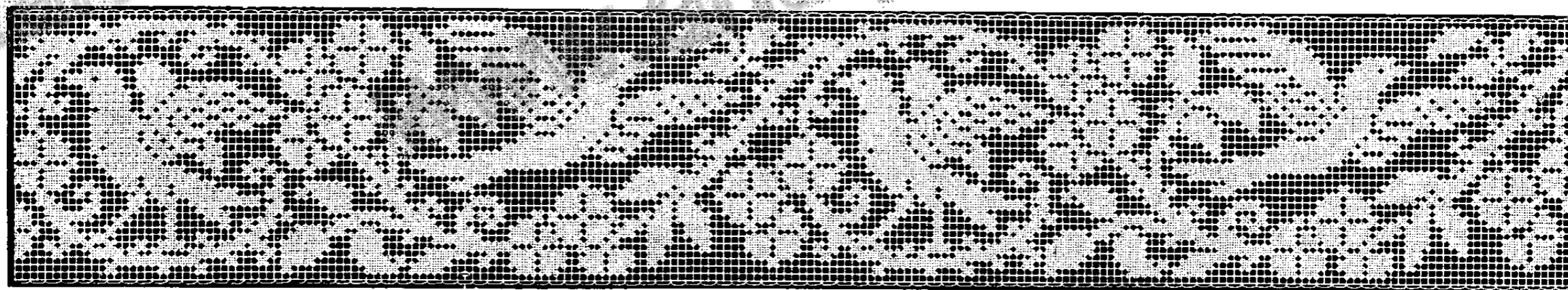
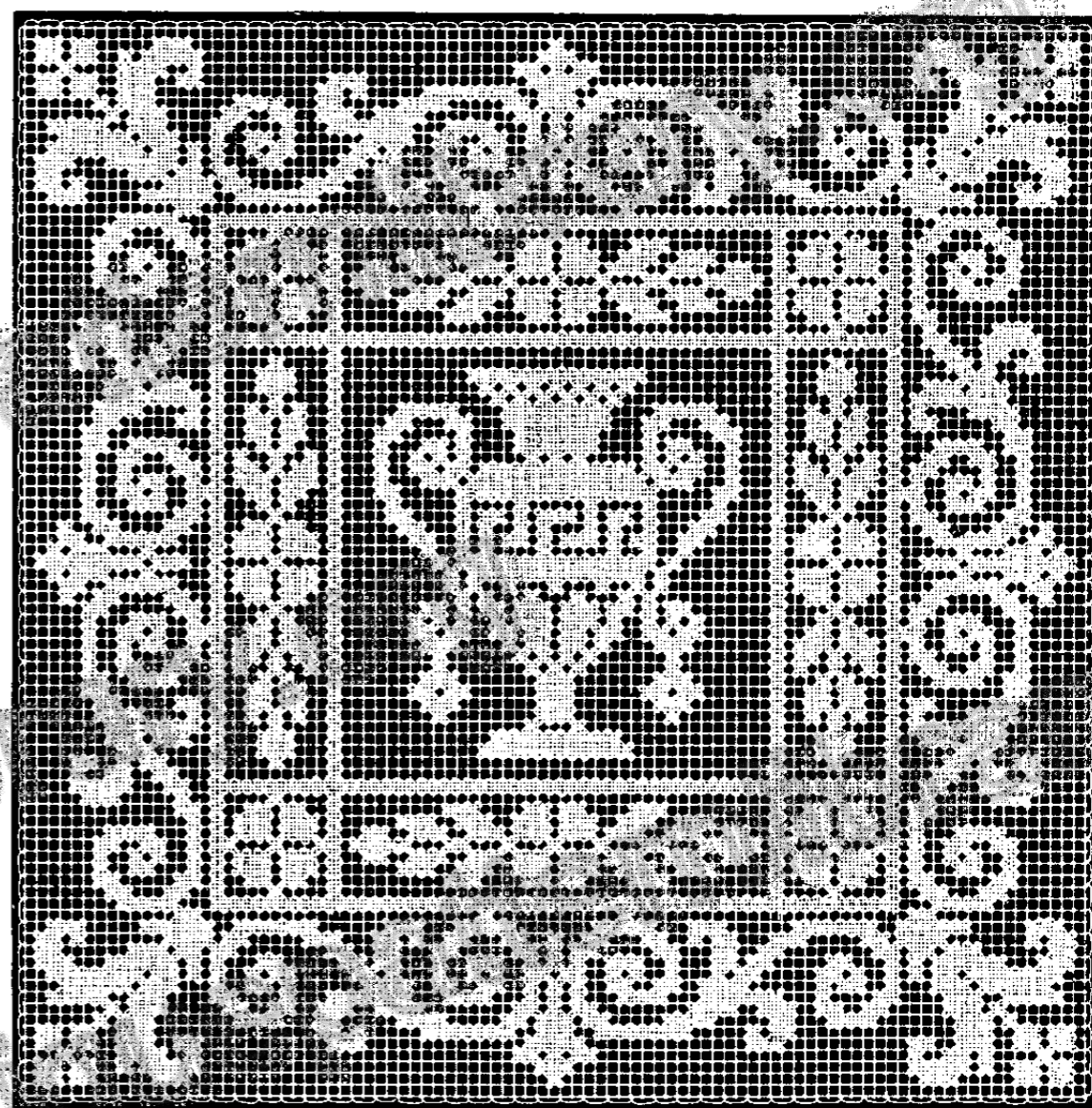
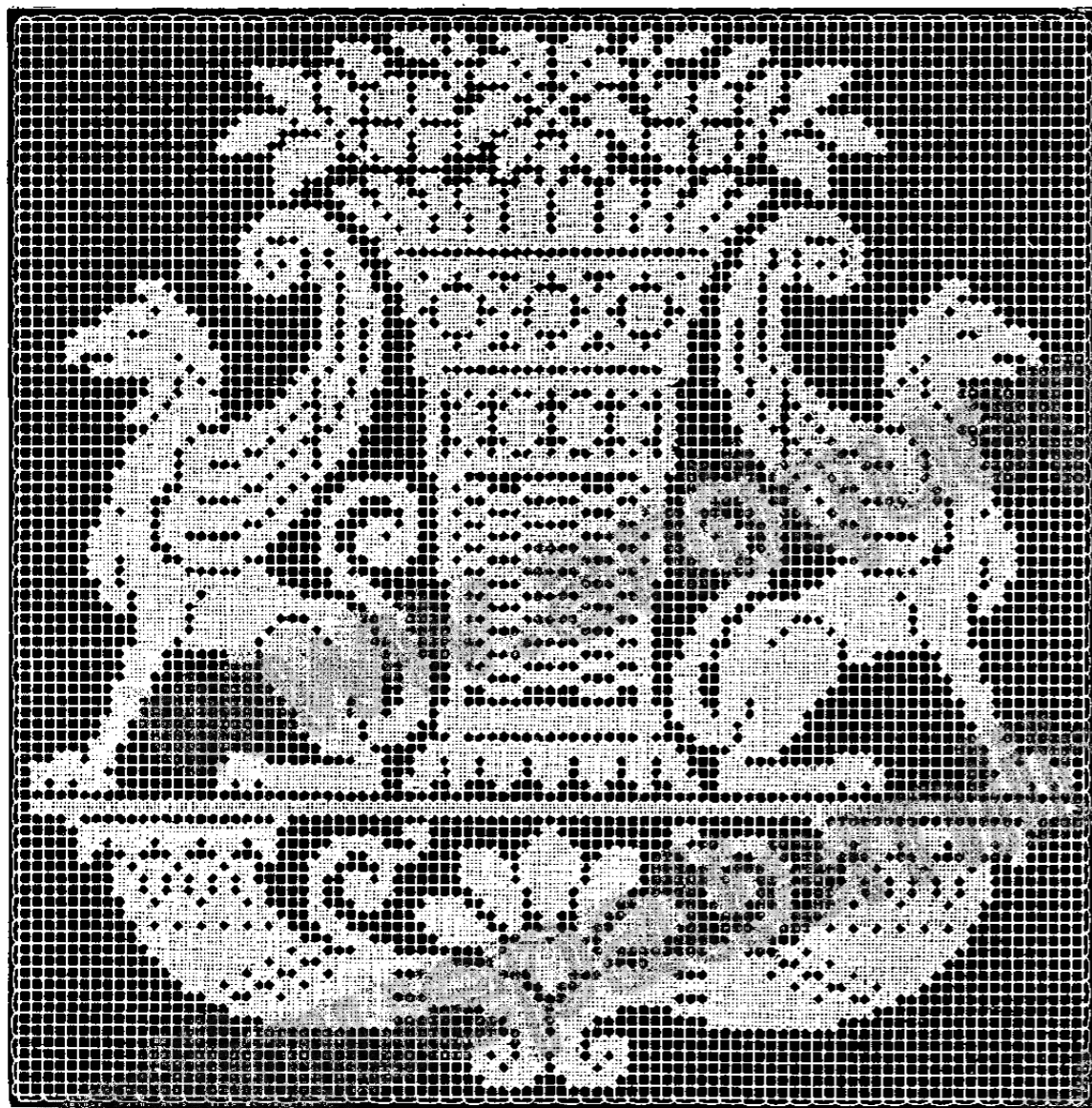

10 20 30 40 50 60 70 80 90

Creative Commons 4.0 NC SA BY FREE DISTRIBUTION ONLY - NOT FOR SALE

10
20
30
40
50
60
70
80
90

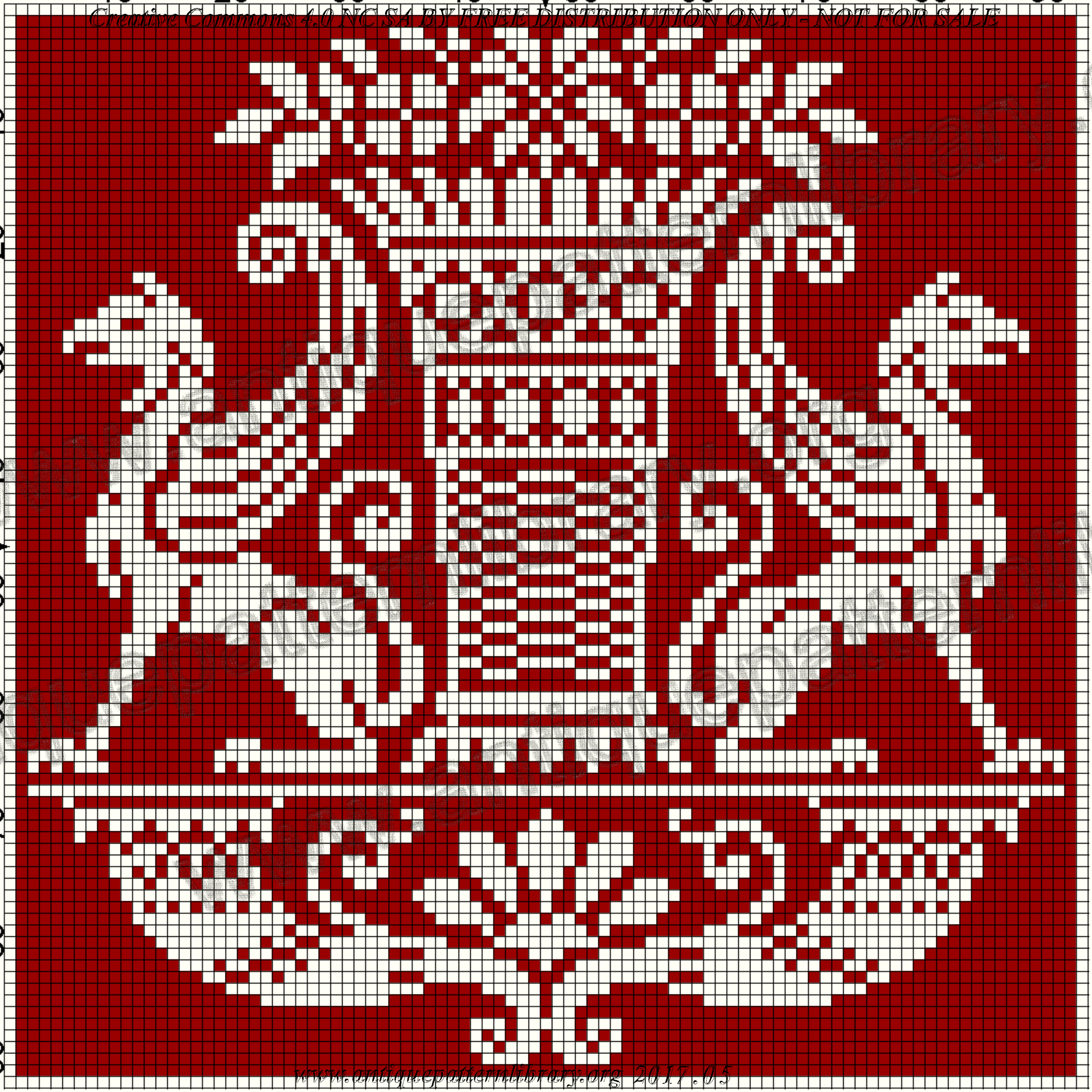

10 20 30 40 50 60 70 80 90

Creative Commons 4.0 NC SA BY FREE DISTRIBUTION ONLY - NOT FOR SALE

10
20
30
40
50
60
70
80
90



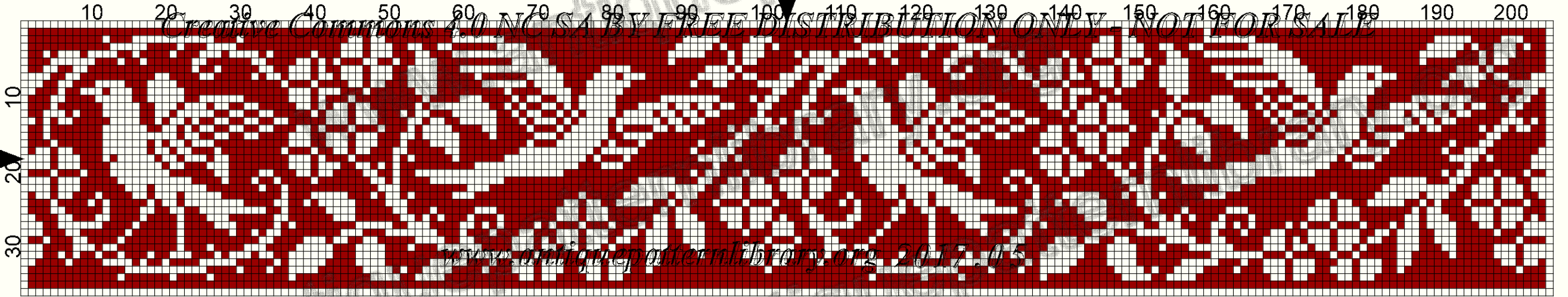

Creative Commons 4.0 NC SA BY FREE DISTRIBUTION ONLY - NOT FOR SALE

www.antiq uepatternlibrary.org 2017.05

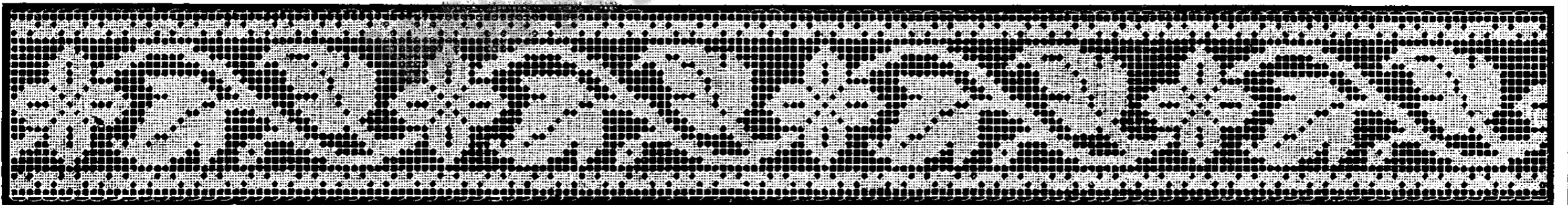
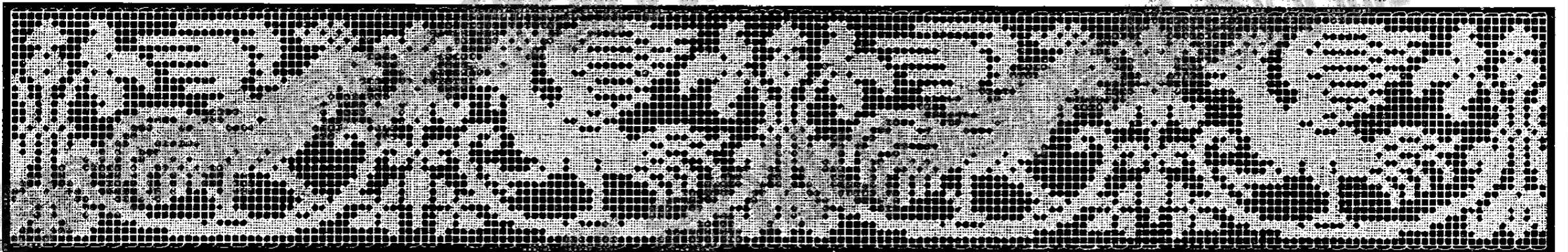
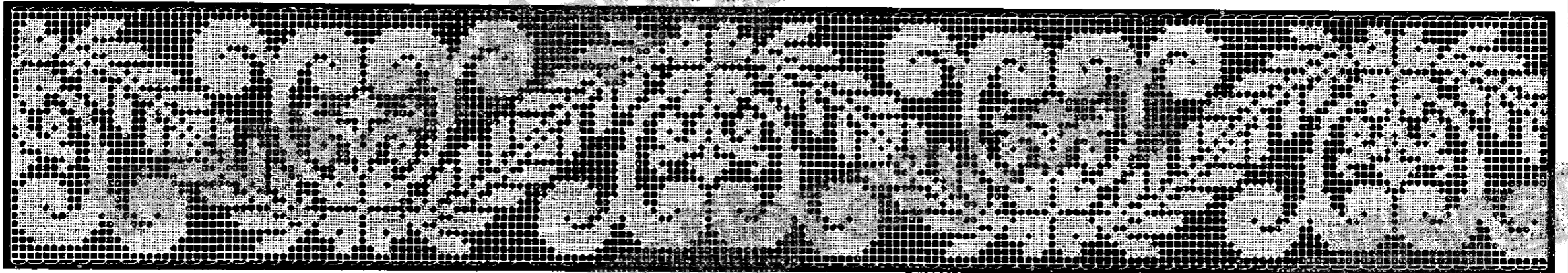
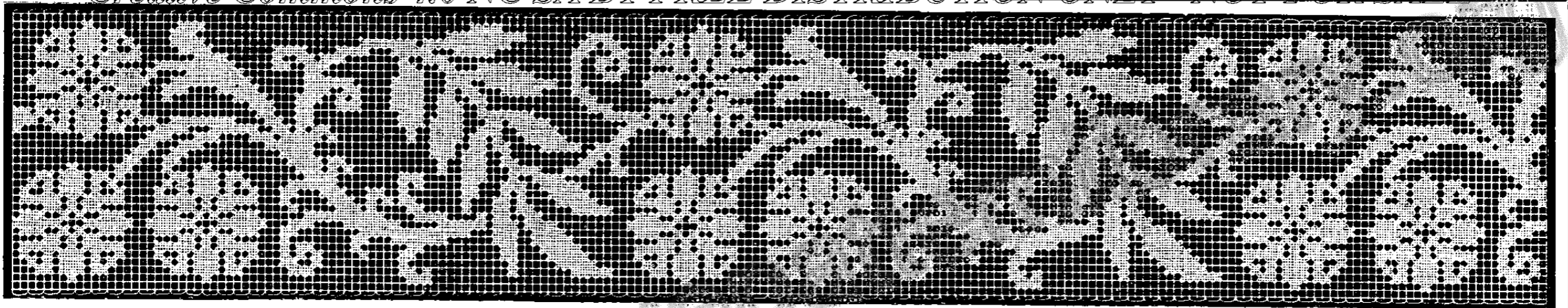

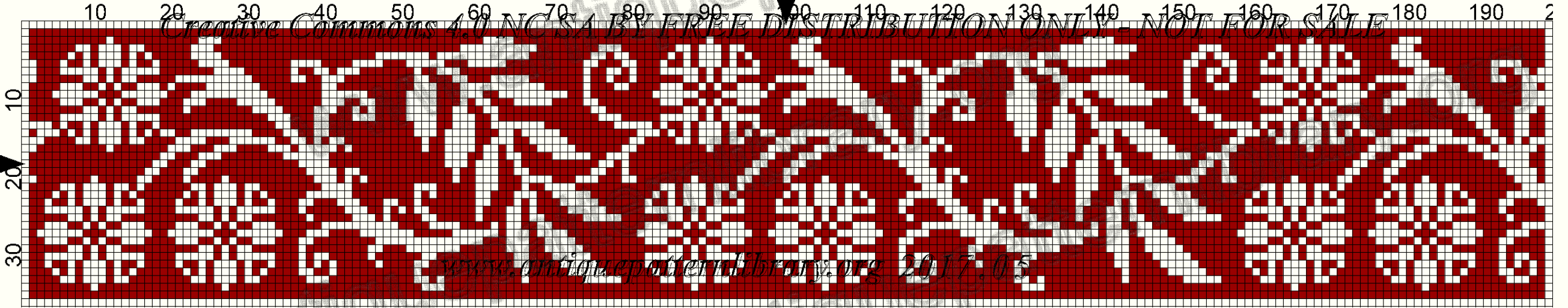

10 20 30 40 50 60 70 80 90 100 110 120 130 140 150 160 170 180 190 200
Creative Commons 4.0 NC SA BY FREE DISTRIBUTION ONLY - NOT FOR SALE

www.antiquepatternlibrary.org 2017.05

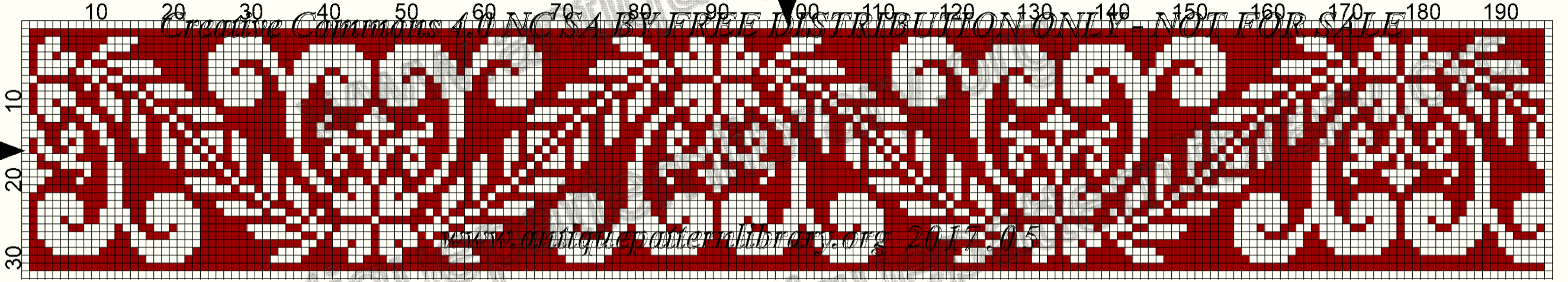

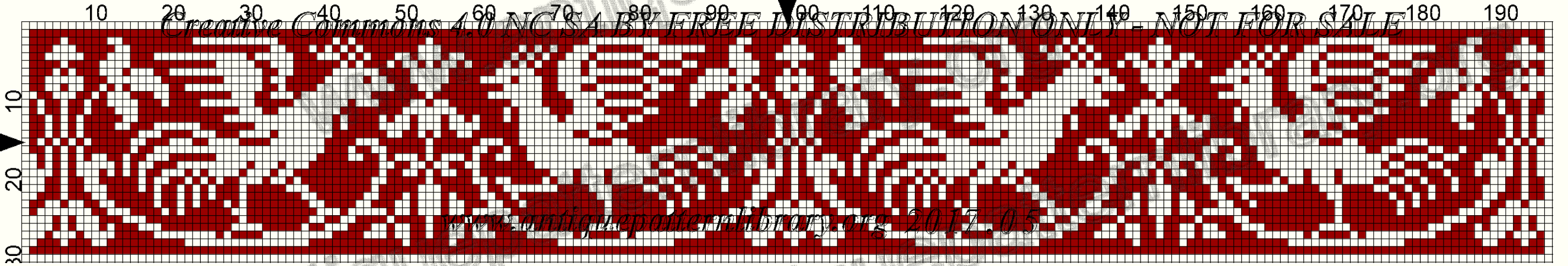

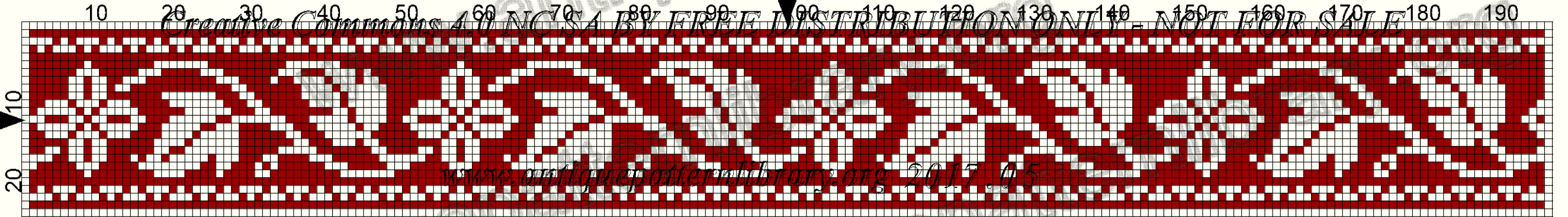

10

20

30

40

50

60

70

80

90

100

110

120

130

140

150

160

170

180

190

10

20

Creative Commons 4.0 NC SA BY FREE DISTRIBUTION ONLY - NOT FOR SALE

www.antiqmapatternlibrary.org 2017.05

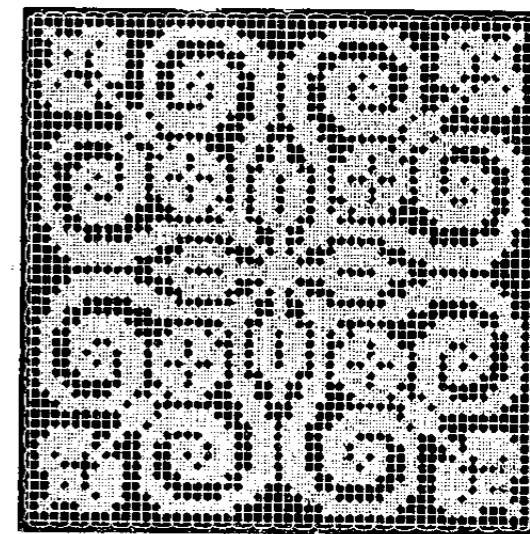
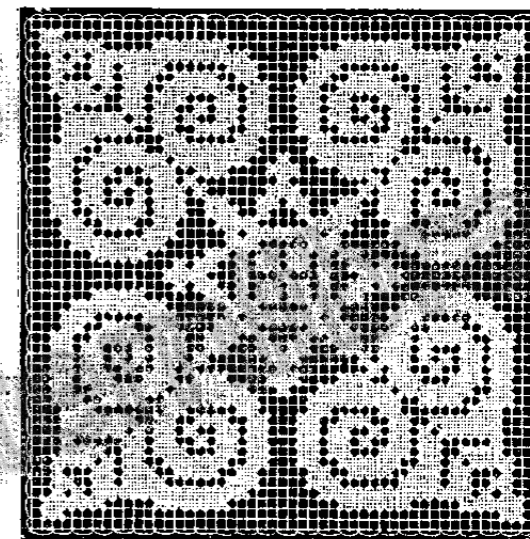
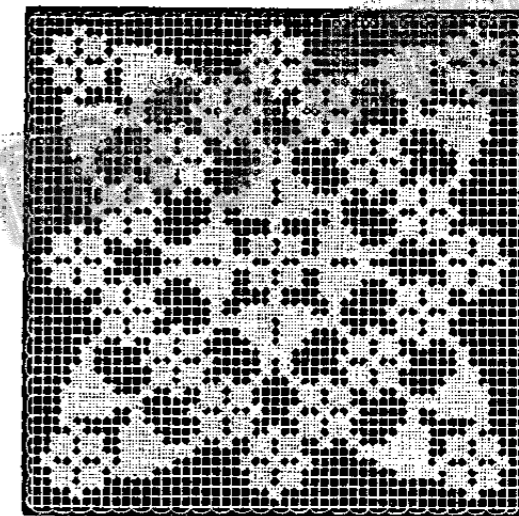

10 20 30 40 50 60 70 80 90 100 110 120 130 140 150

Creative Commons 4.0 NC SA BY FREE DISTRIBUTION ONLY - NOT FOR SALE

10
20
30
40
50
60
70
80
90
100
110
120
130
140
150



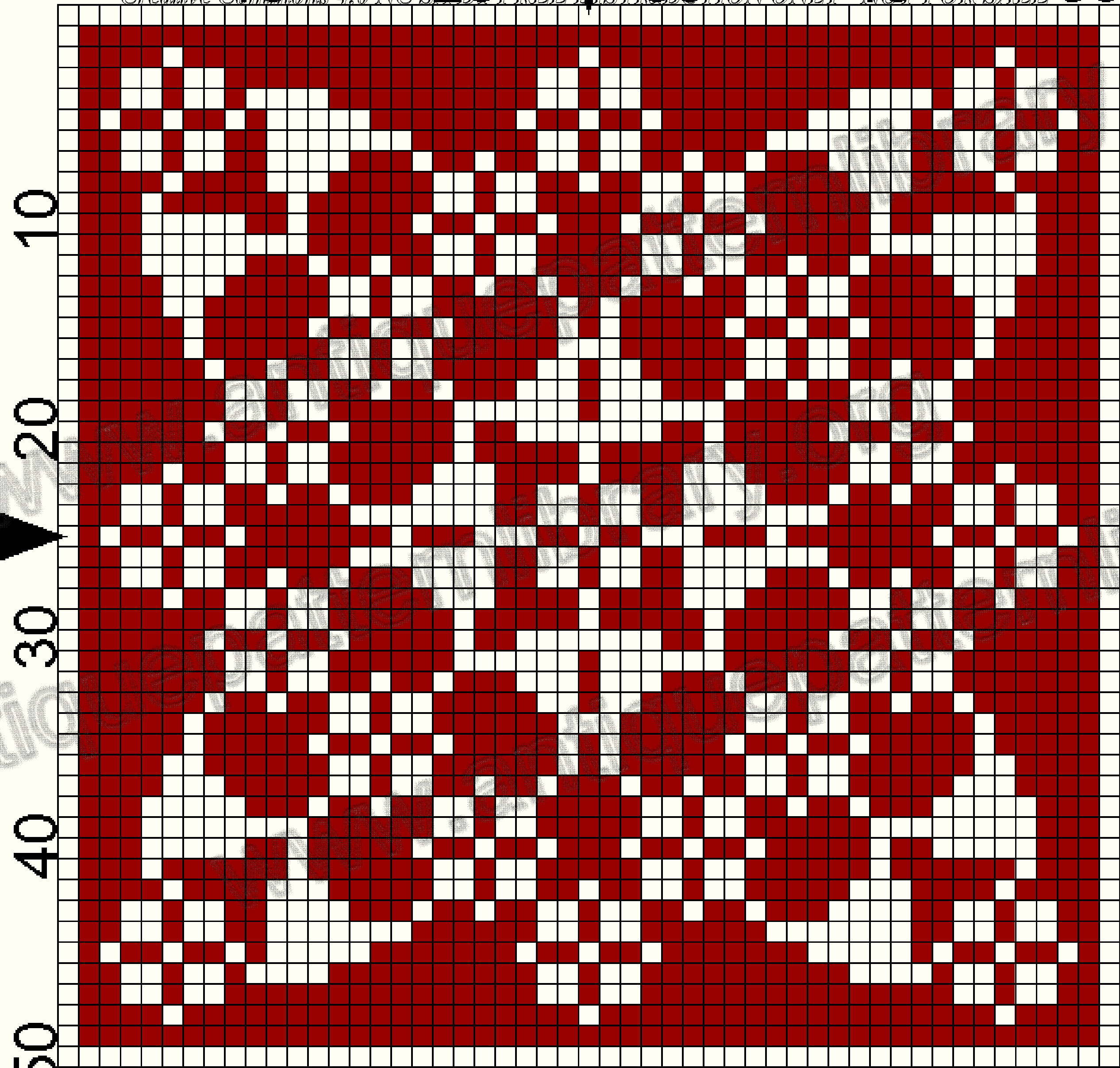

10

20

30

40

50

10

20

30

40

50

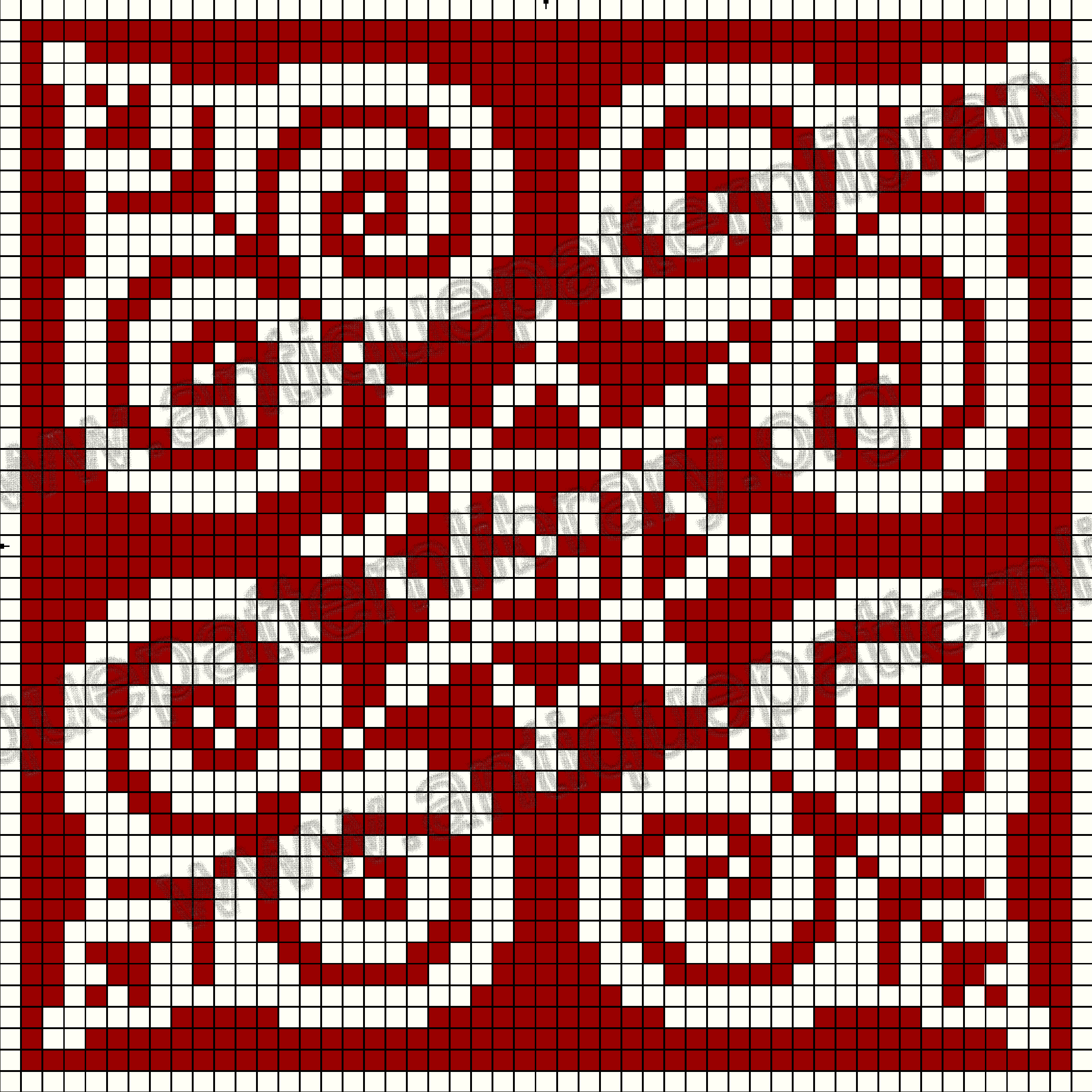

10

20

30

40

50

10

20

30

40

50

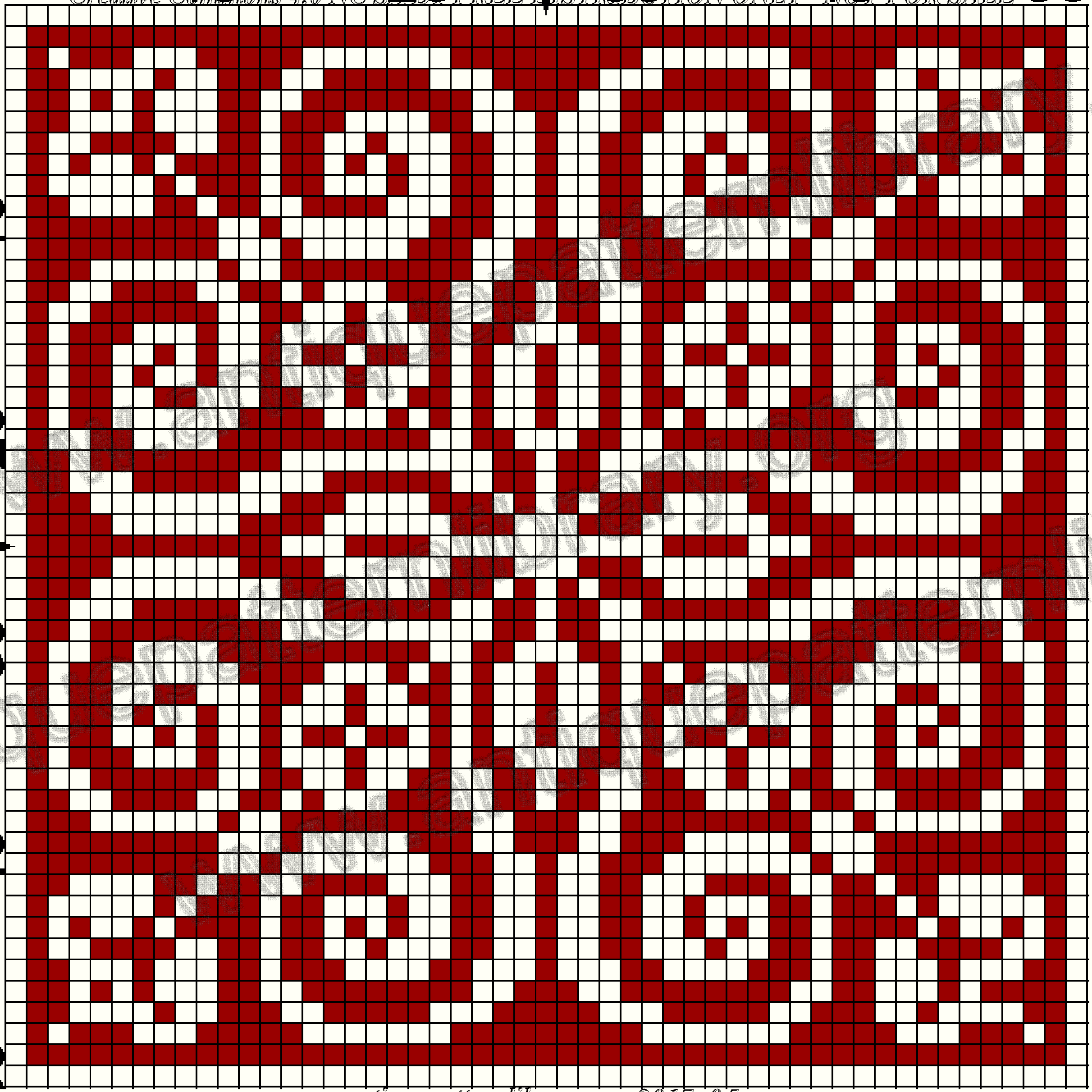

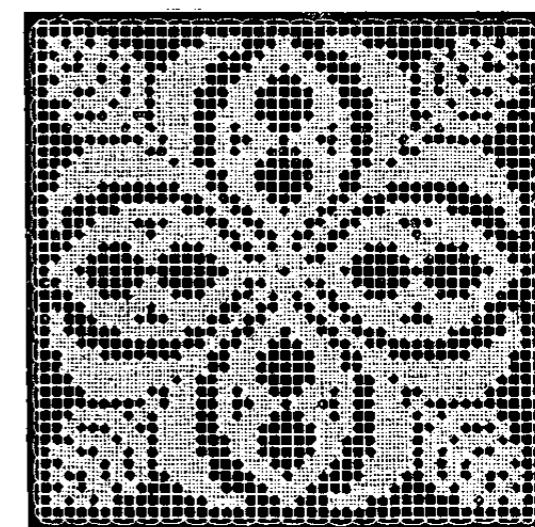
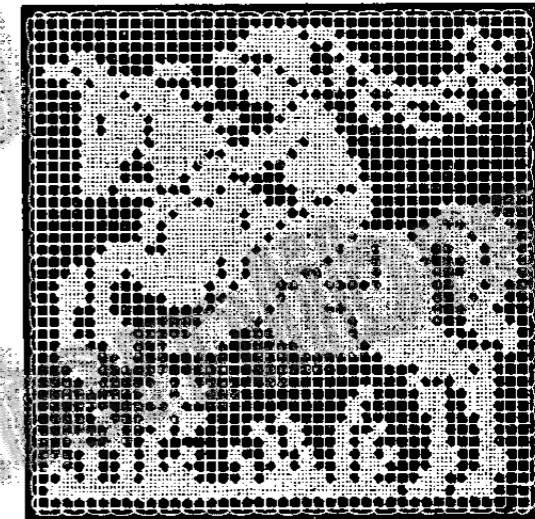
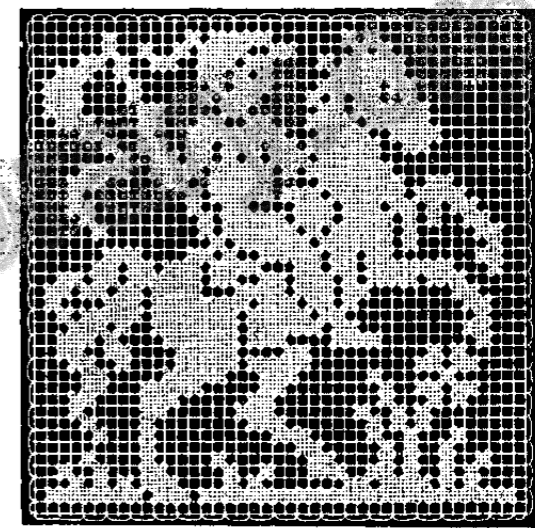
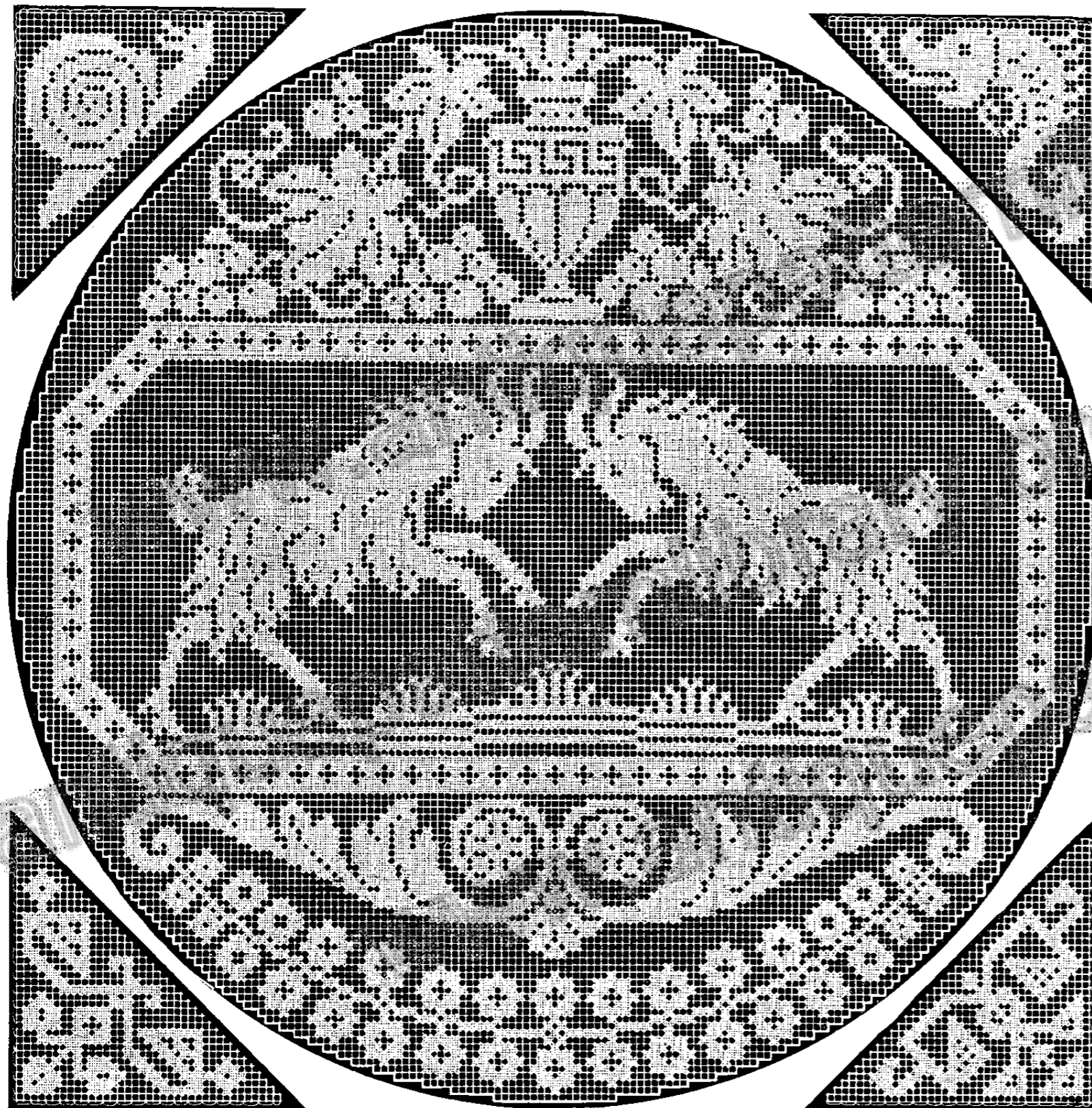

10

20

30

40

10

20

30

40

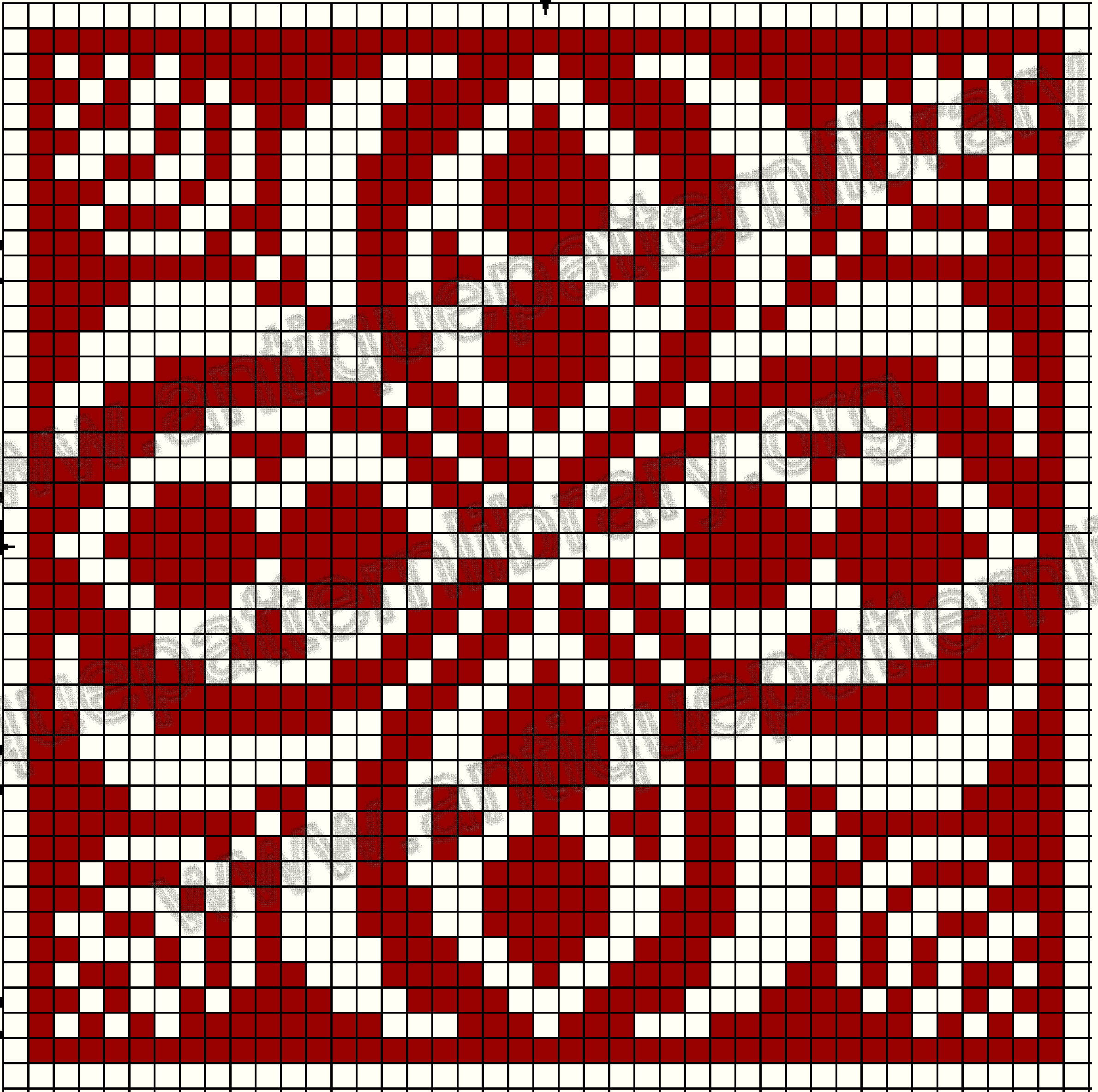

10 20 30 40 50 60 70 80 90 100 110 120 130 140 150

Creative Commons 4.0 NC SA BY FREE DISTRIBUTION ONLY - NOT FOR SALE

10
20
30
40
50
60
70
80
90
100
110
120
130
140
150



10 20 30 40

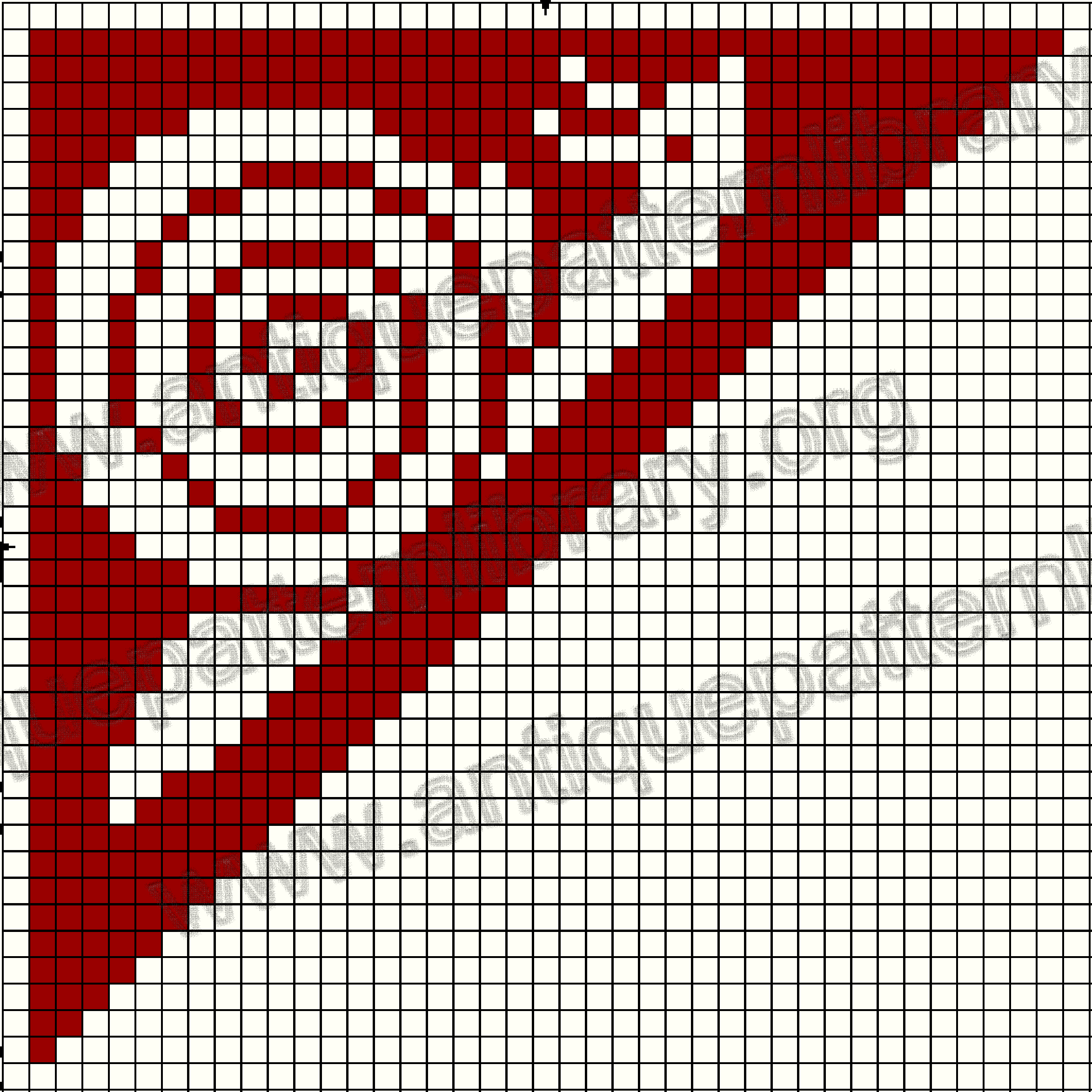

10

20

30

40

10
20
30
40

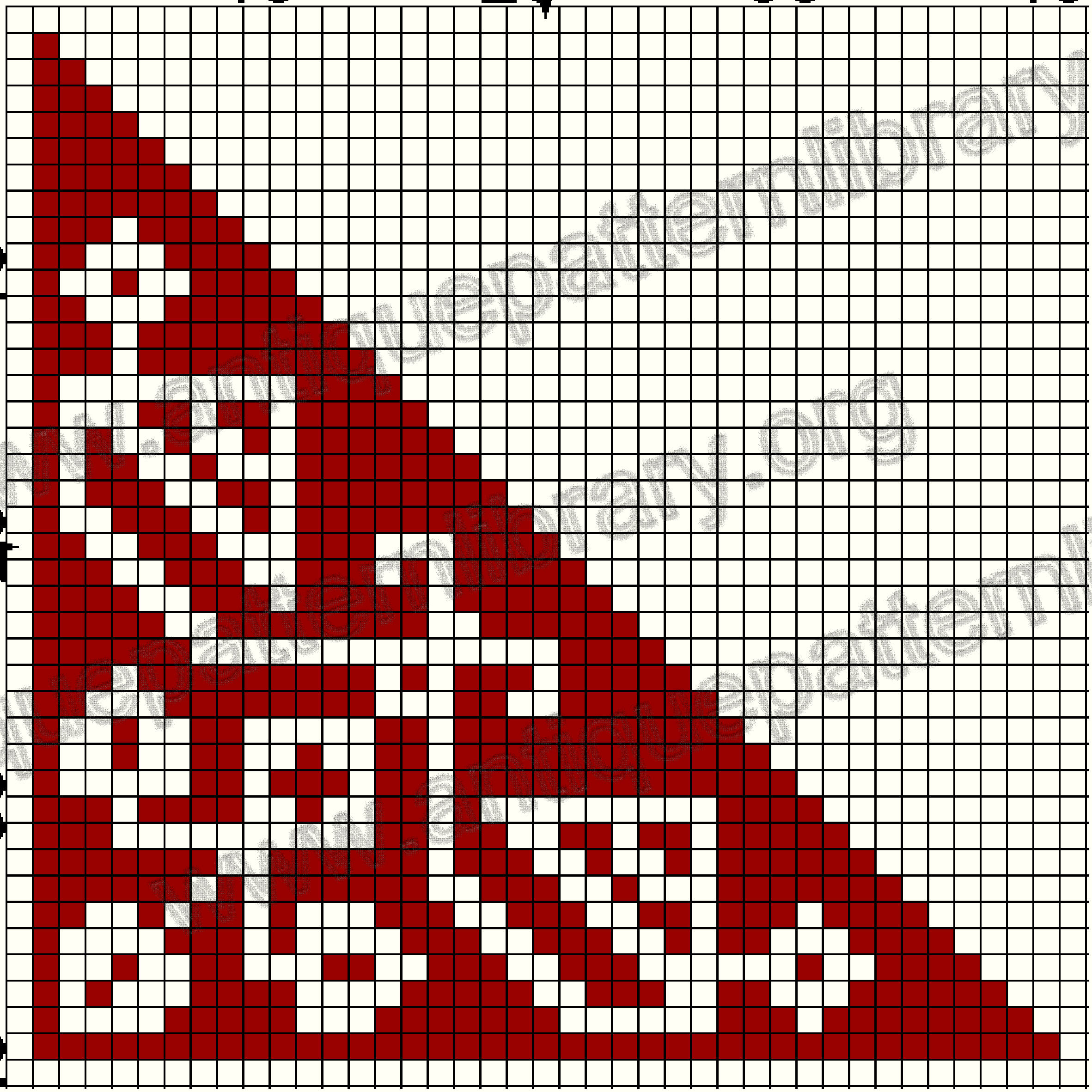

10

20

30

40

10

20

30

40

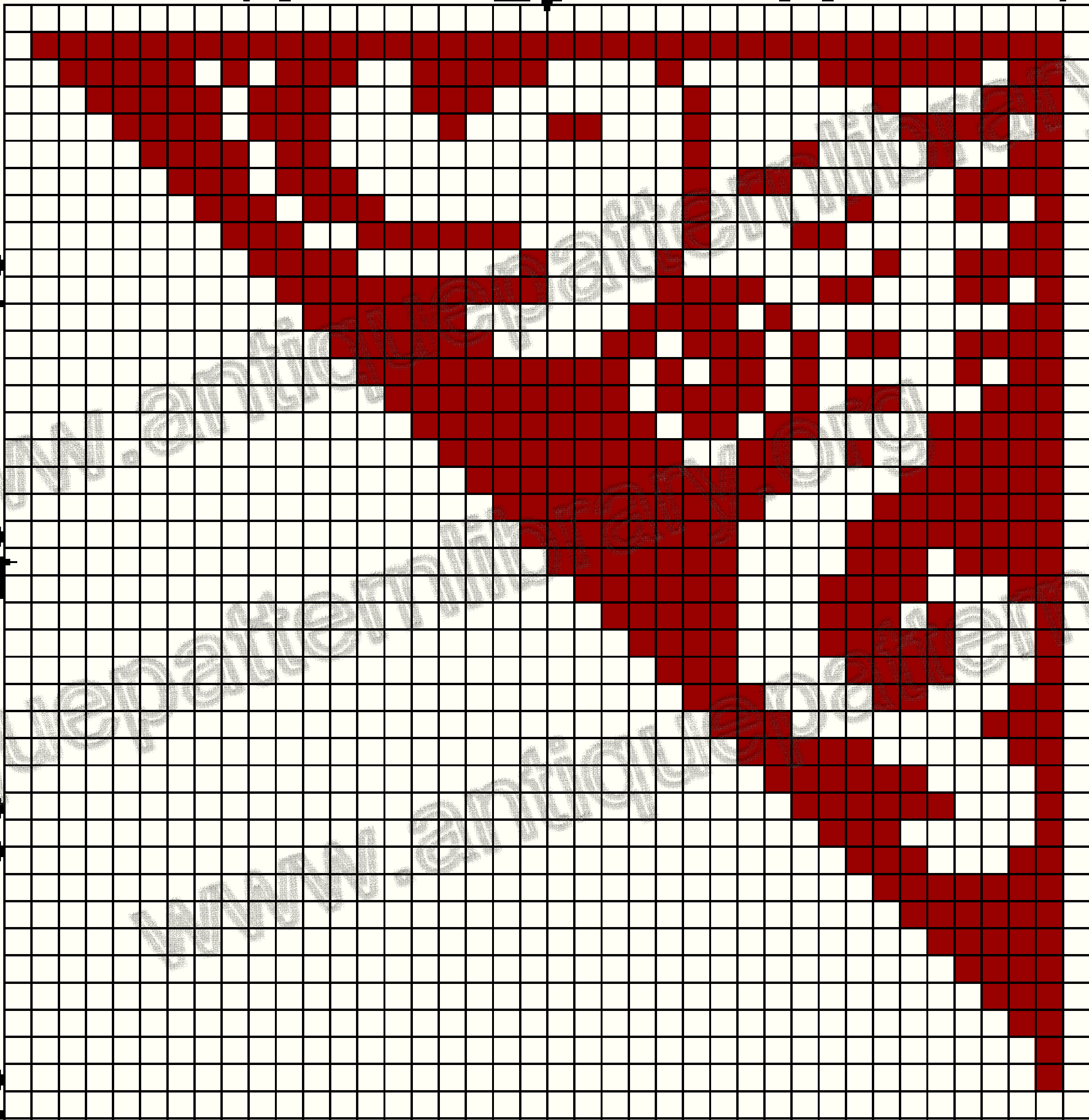

10
30
10

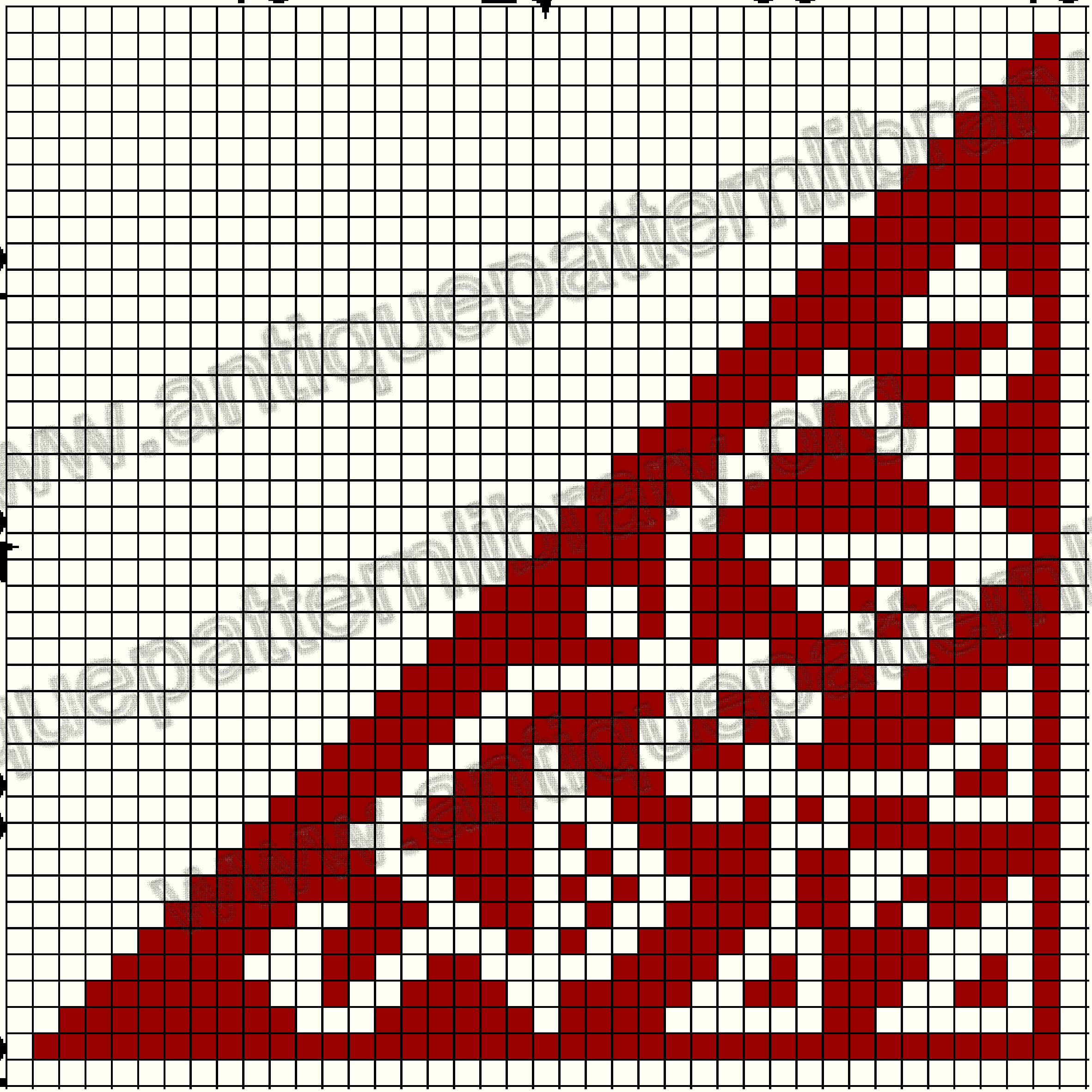

10

20

30

40

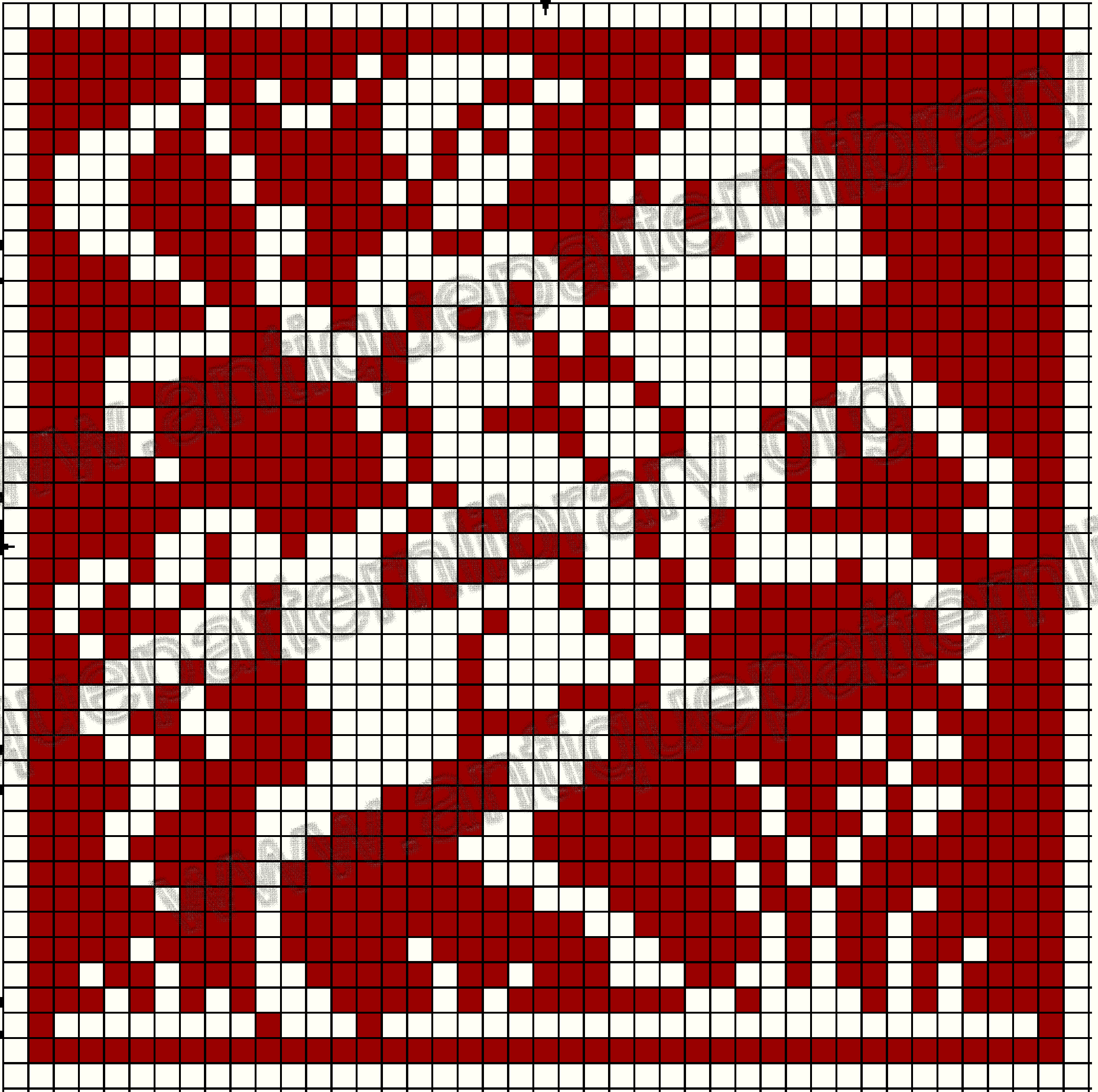

10

20

30

40

10

20

30

40

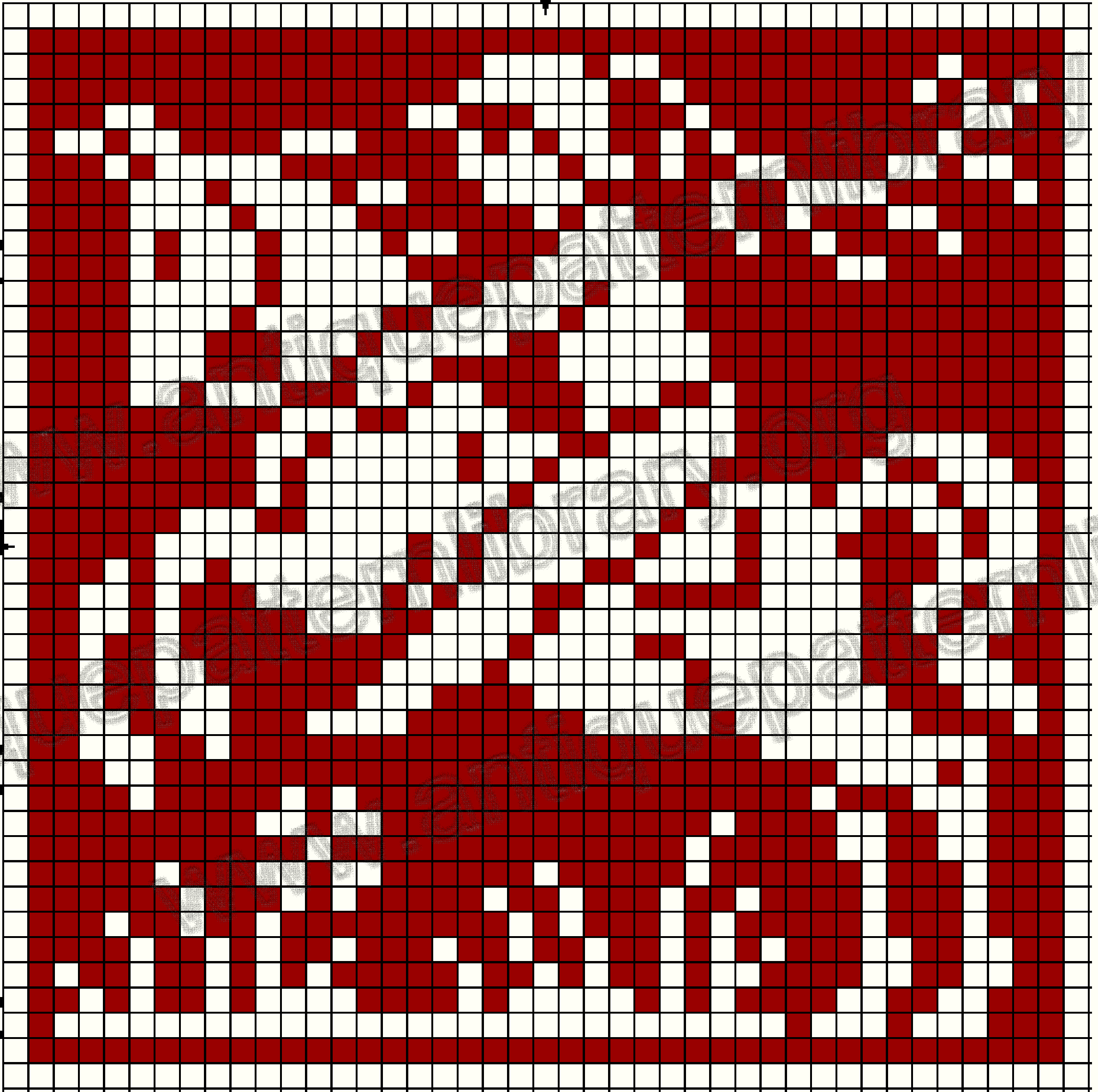

10

20

30

40

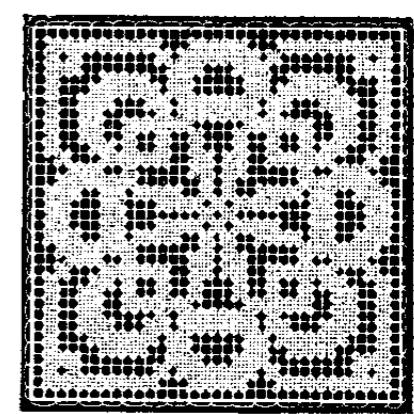
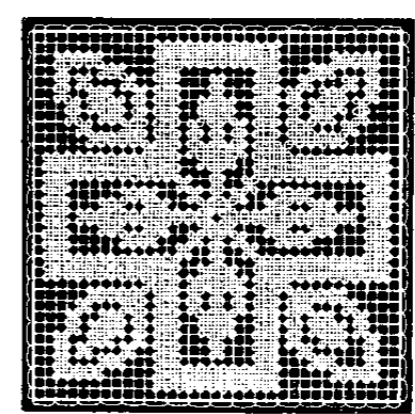
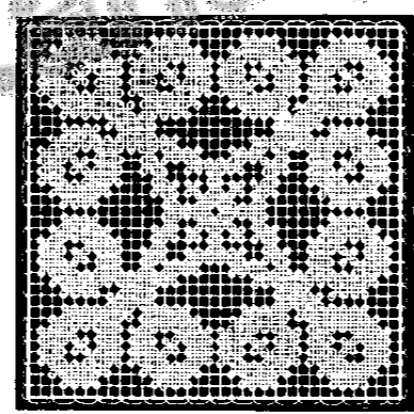
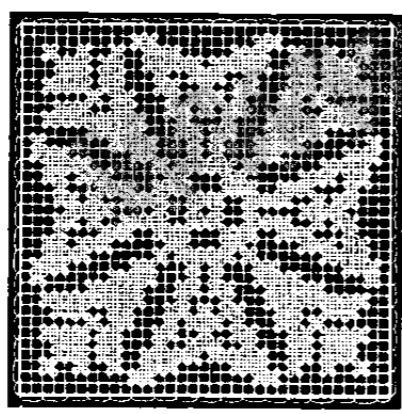
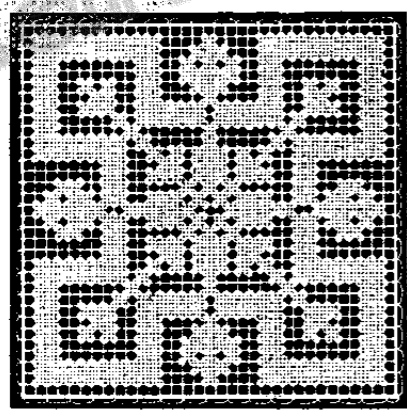
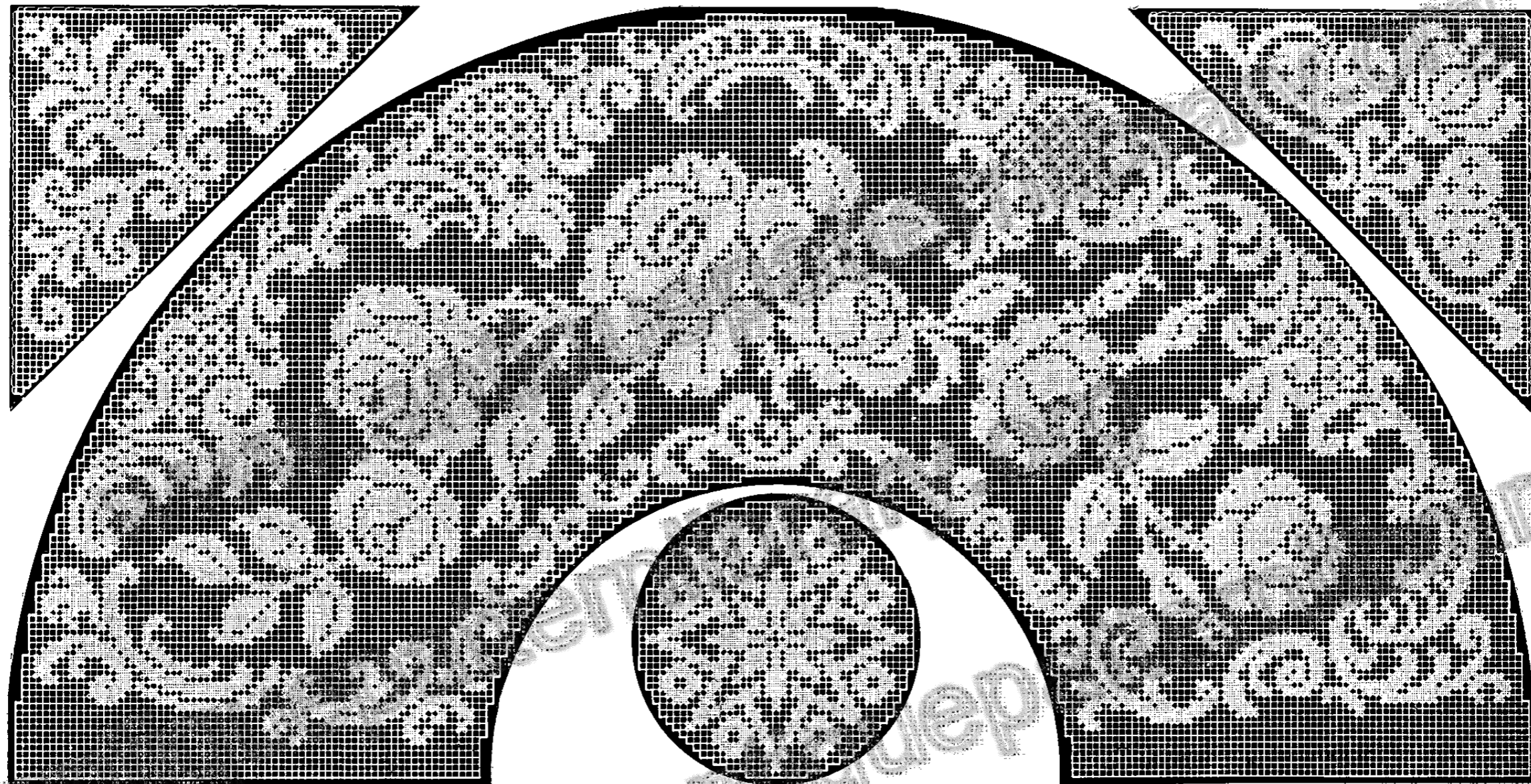

10
20
30

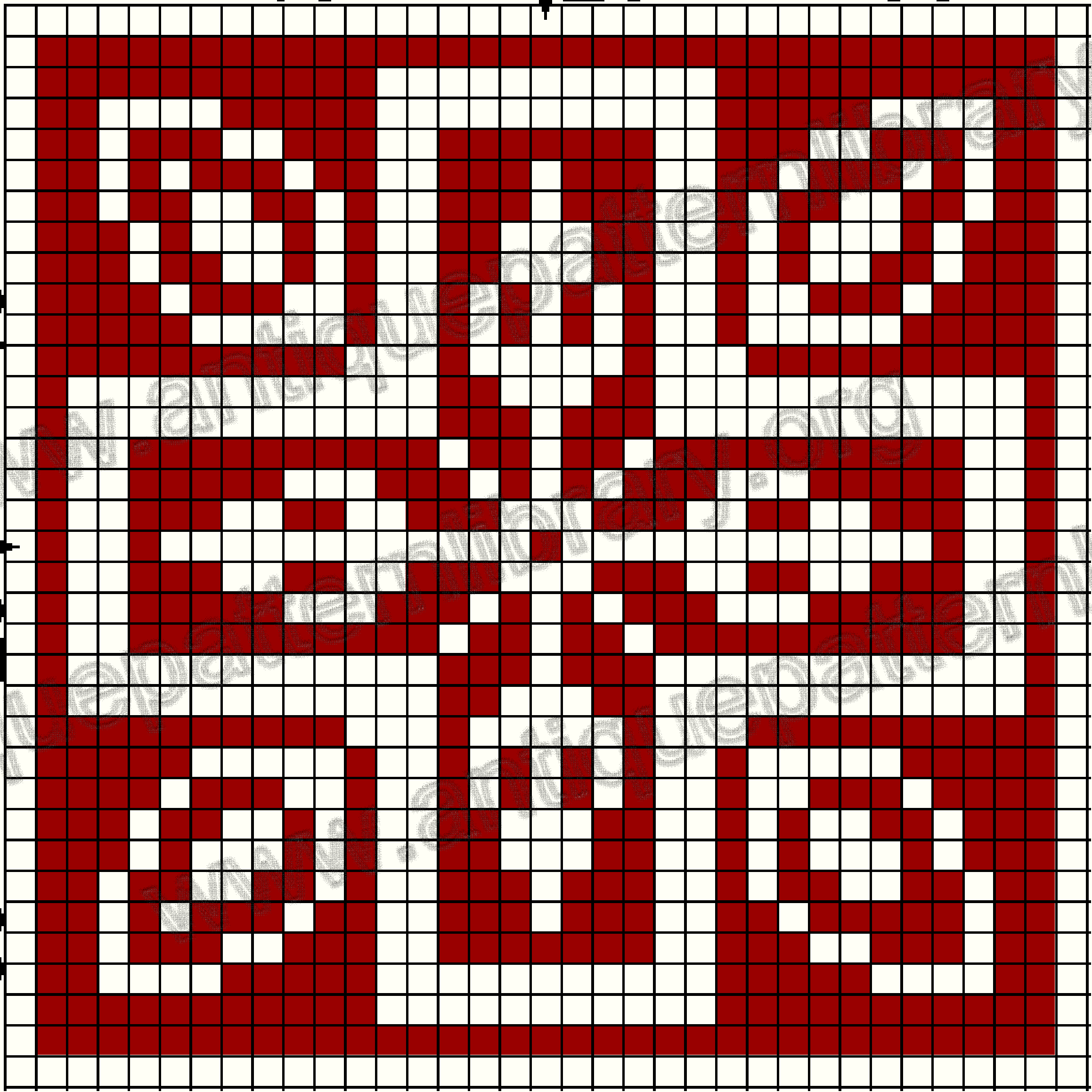

10
20
30

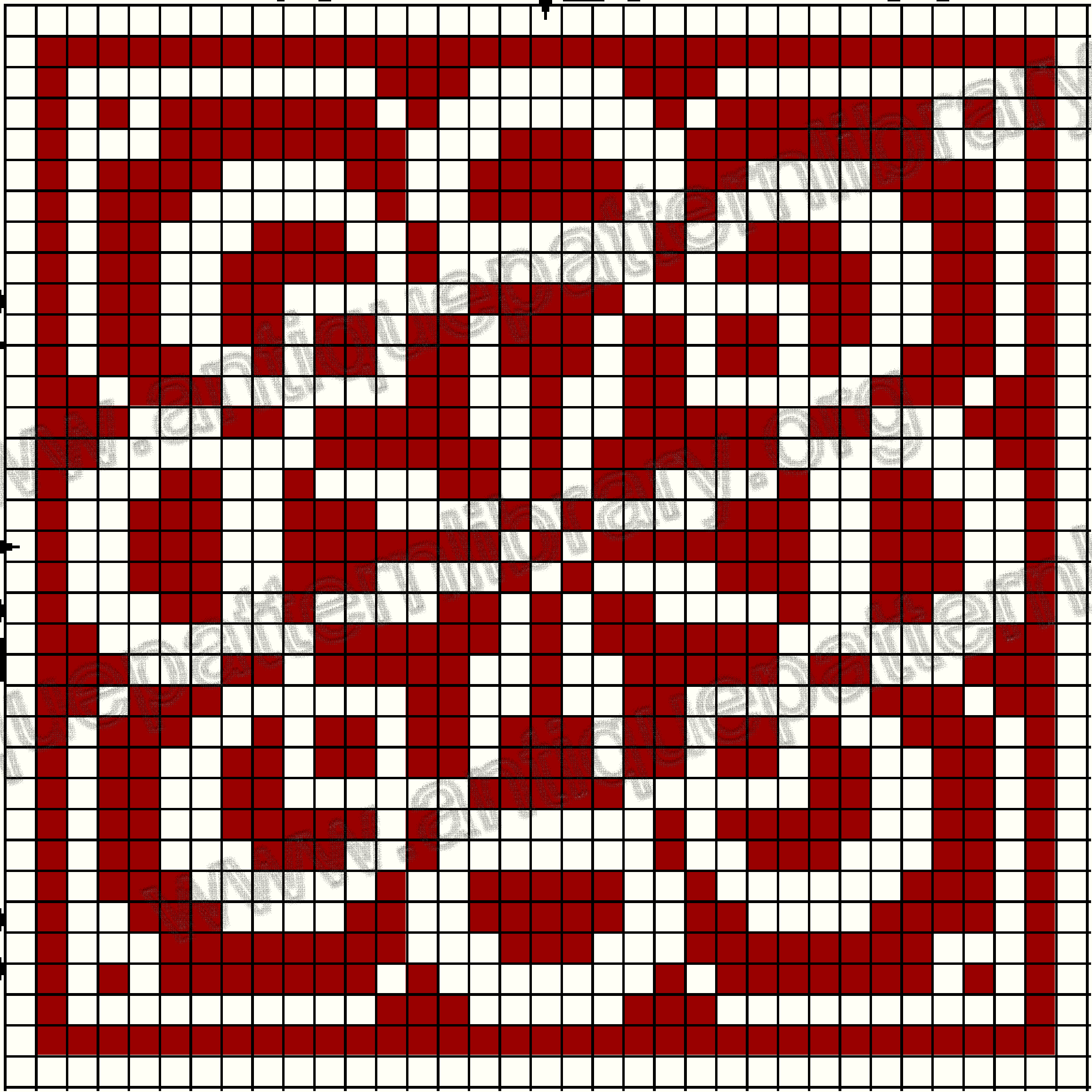

10

20

30

40

50

60

10

20

30

40

50

0

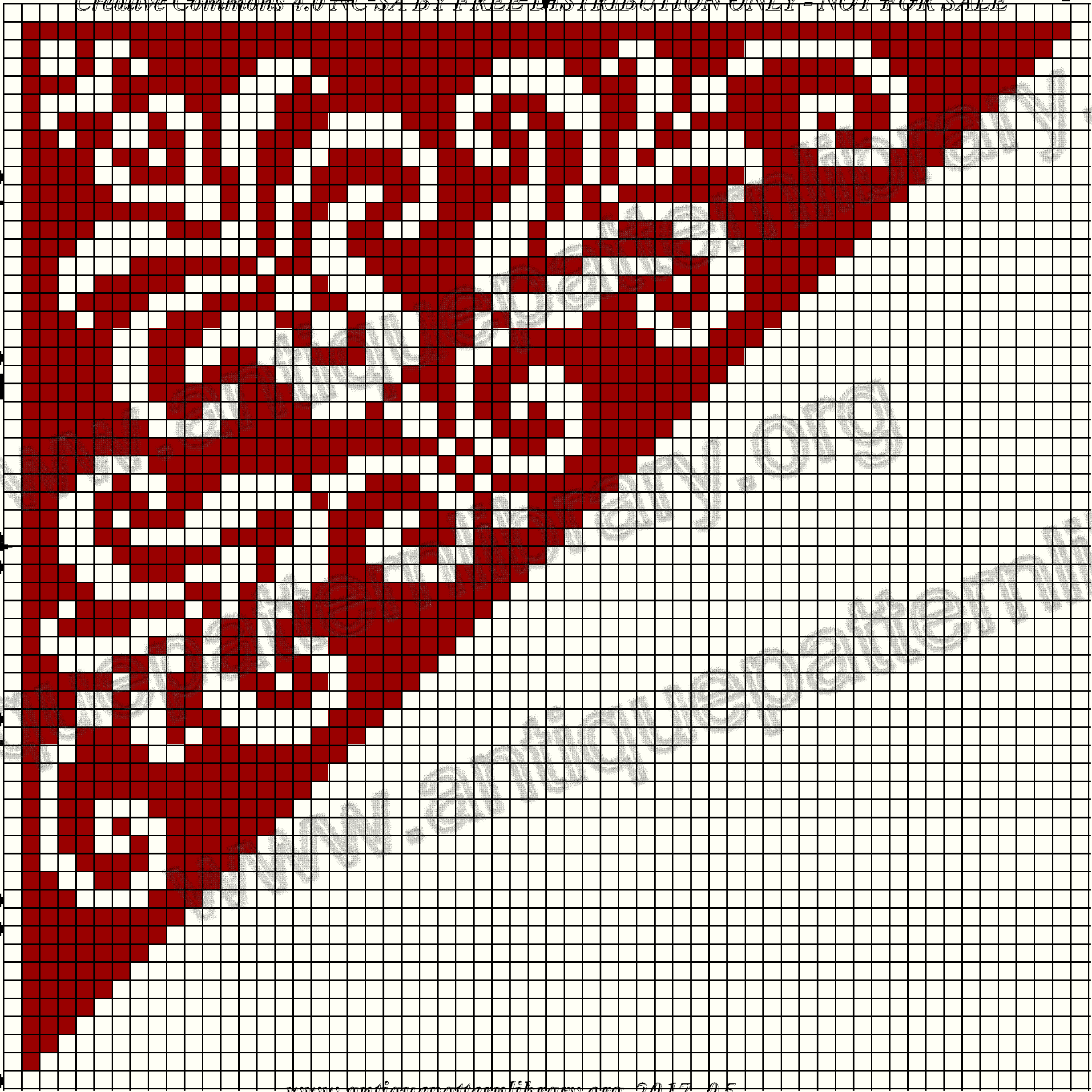

10

20

30

40

50

60

10

20

30

40

50

60

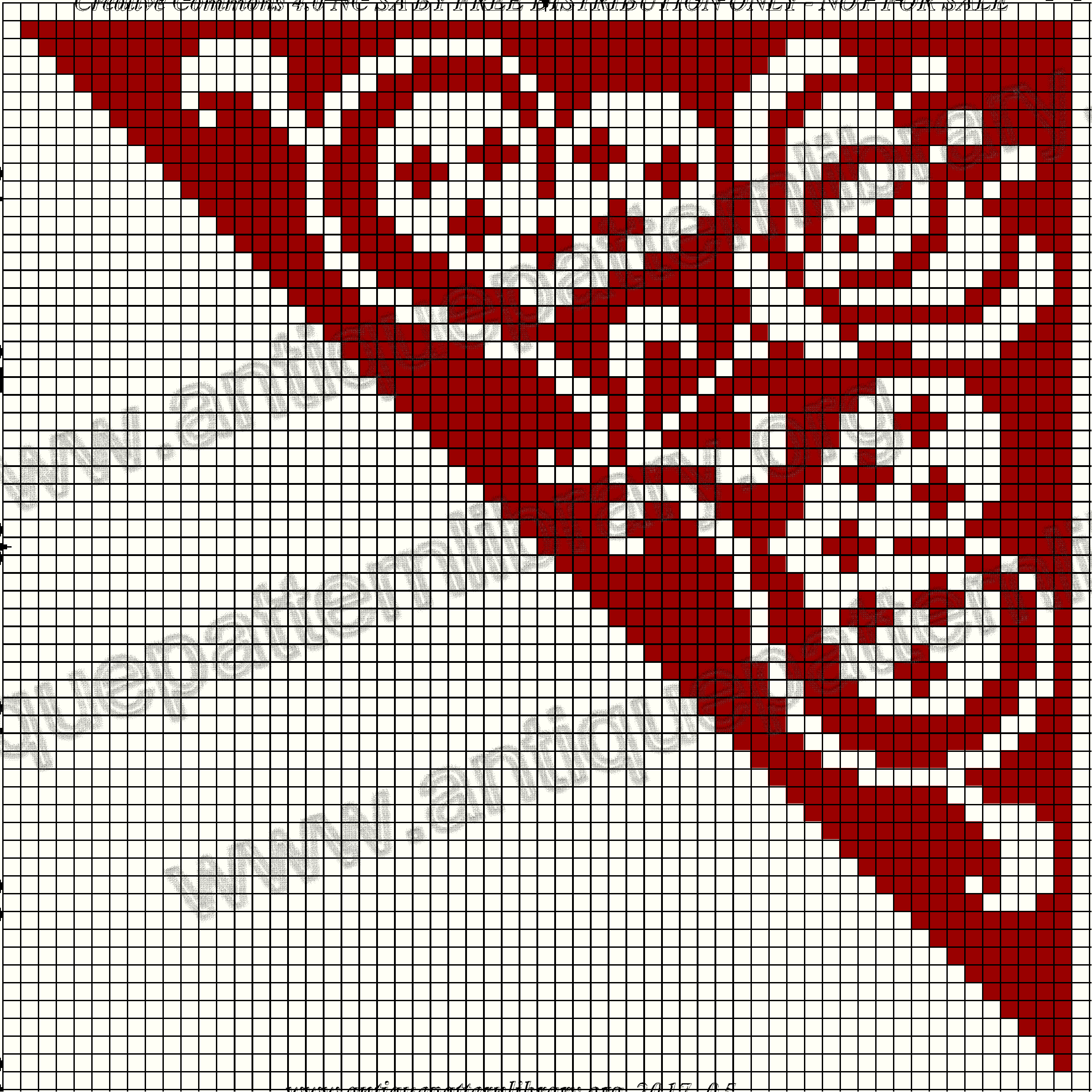

10

20

30

40

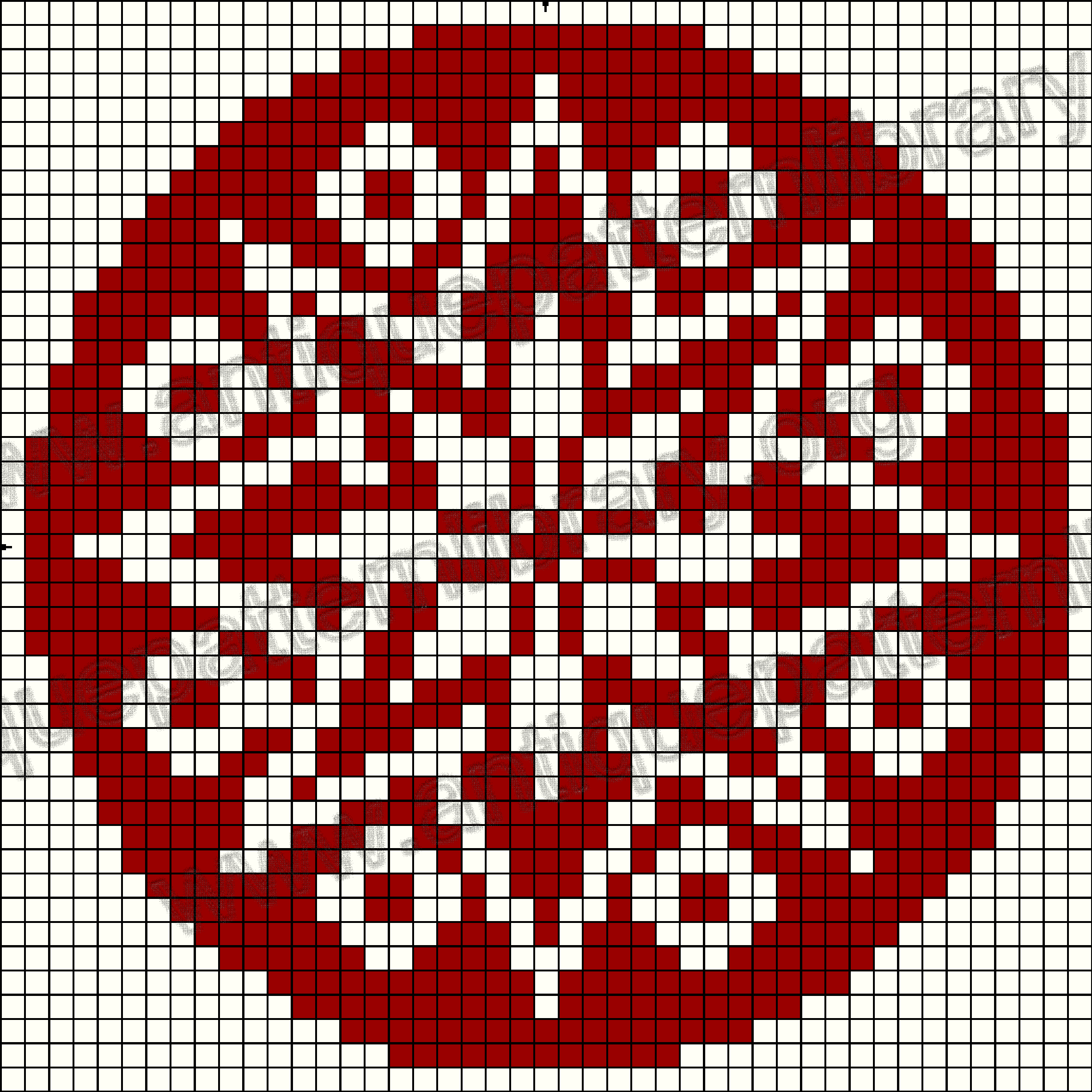

10

20

30

40

10 20 30 40 50 60 70 80 90 100 110 120 130 140 150 160 170 180 190 200 210 220

Creative Commons 4.0 NC SA BY FREE DISTRIBUTION ONLY - NOT FOR SALE

10
20
30
40
50
60
70
80
90
100
110



www.antiquepatternlibrary.org 2017.05

10
20
30

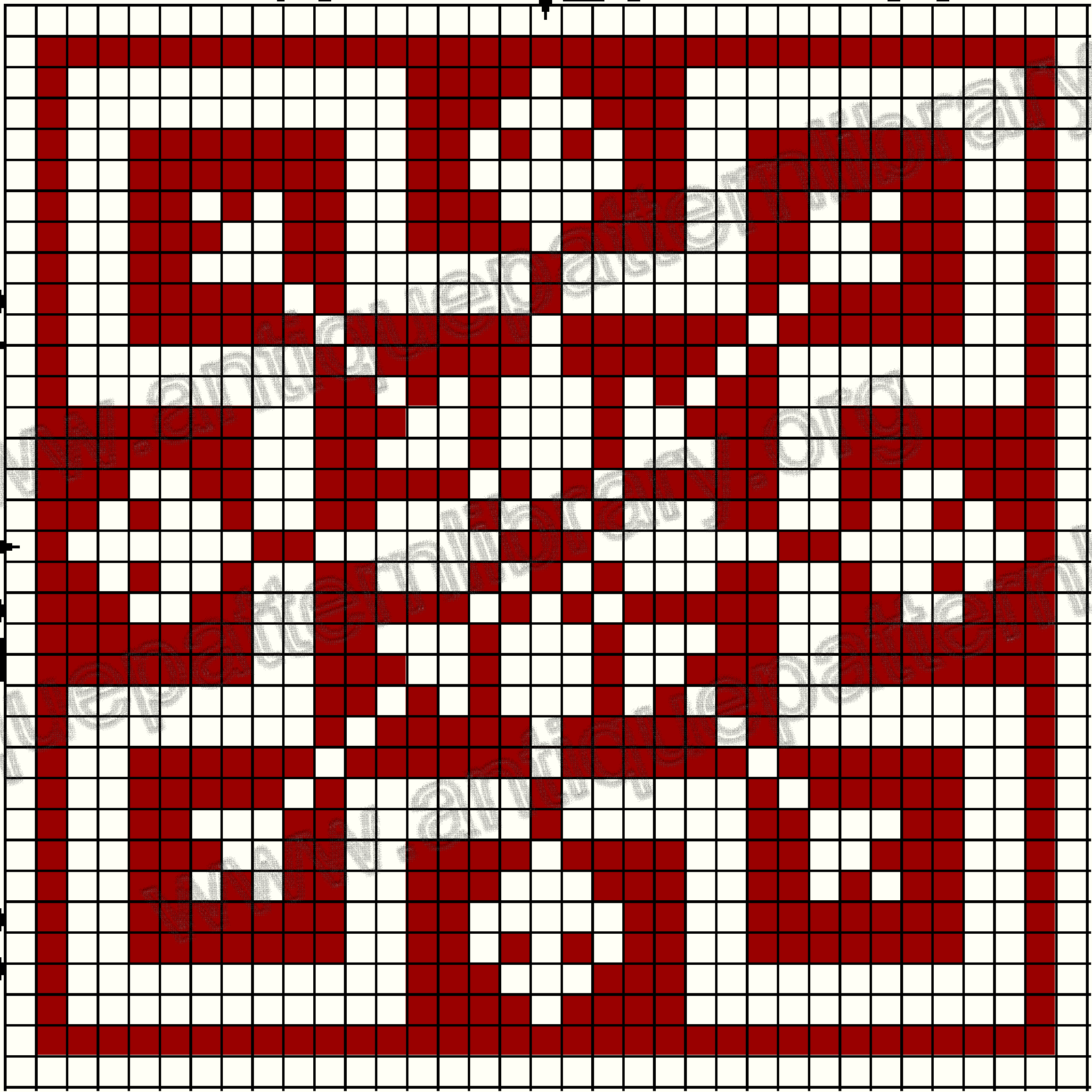

10
20
30

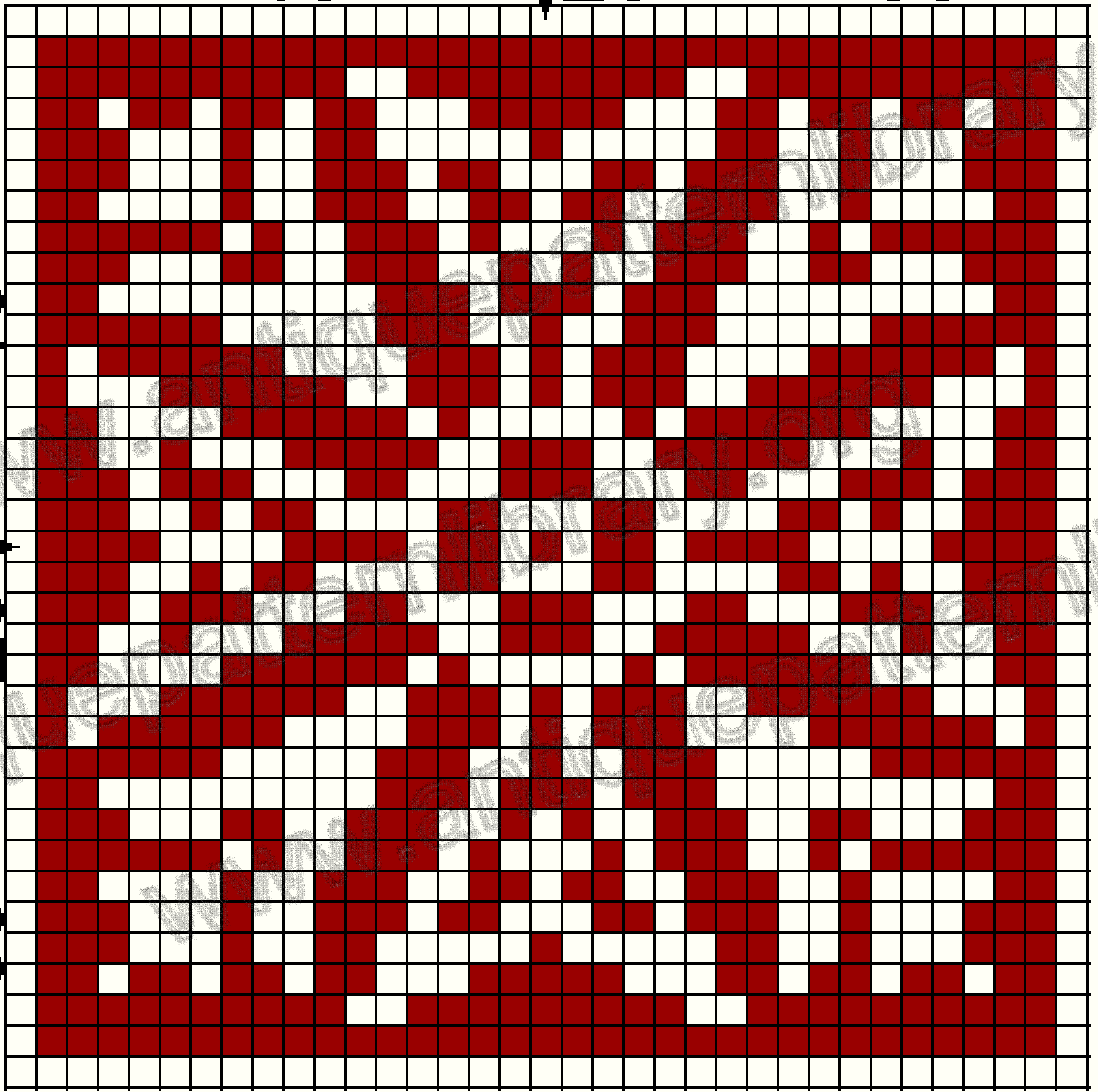

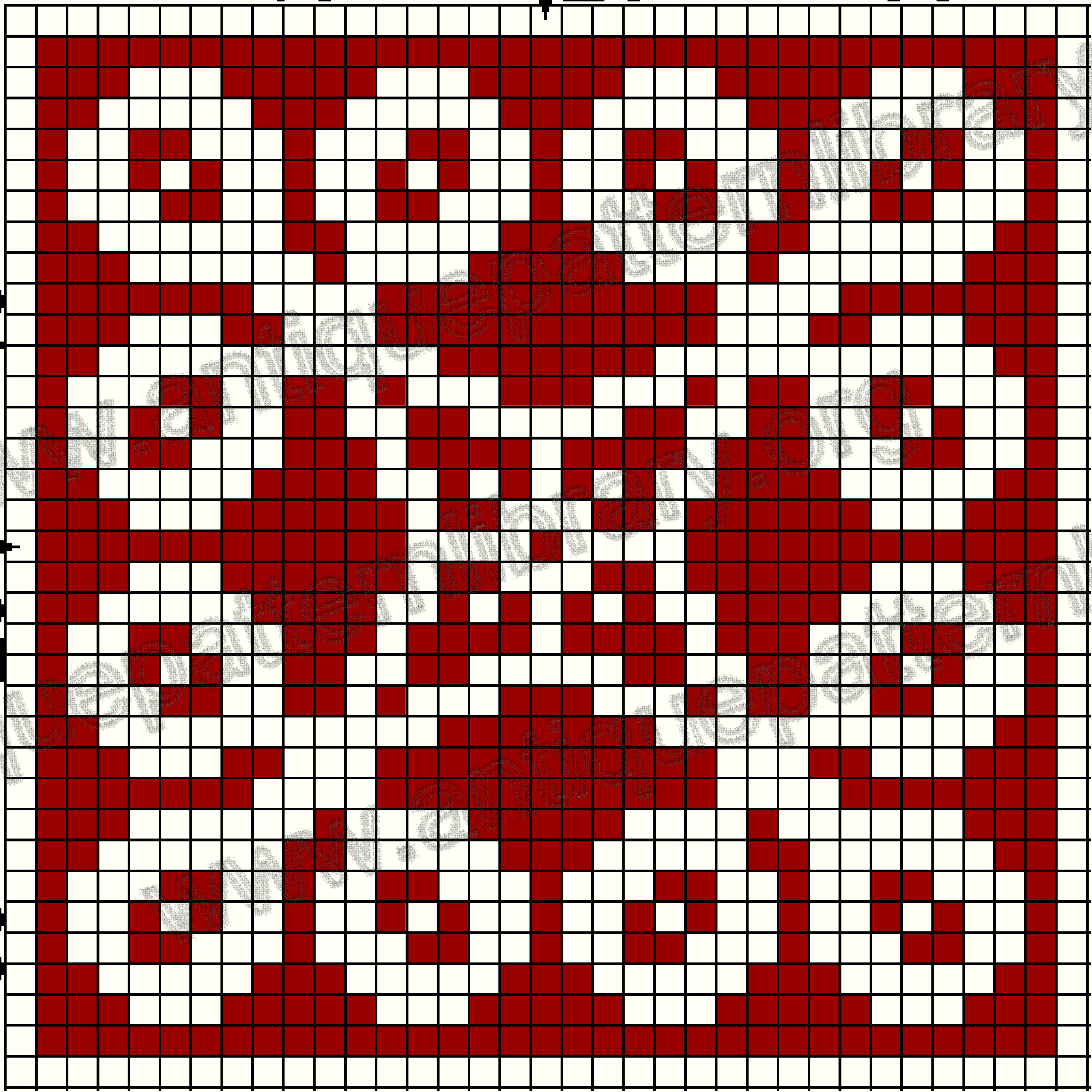

10

20

30

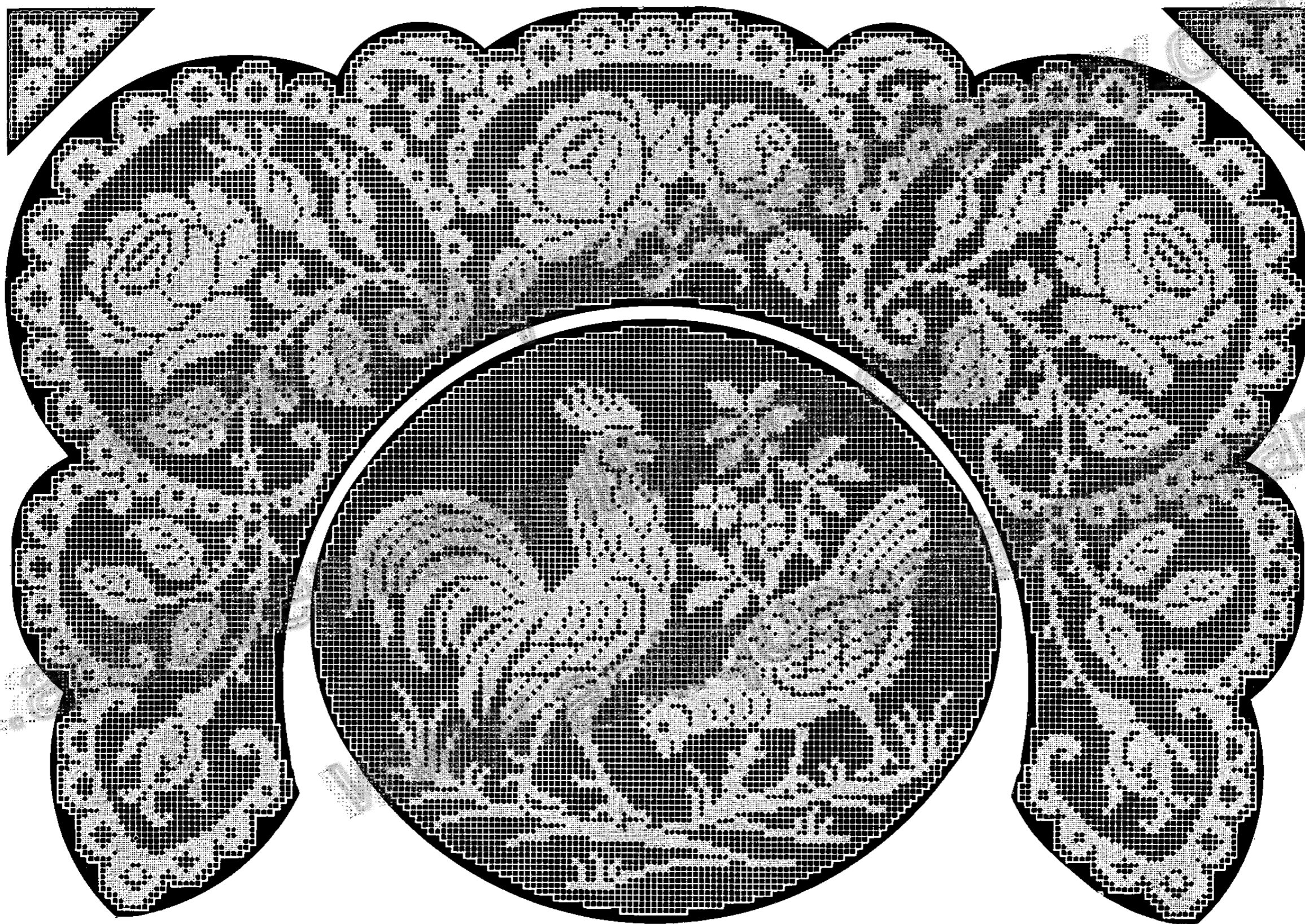

10 20

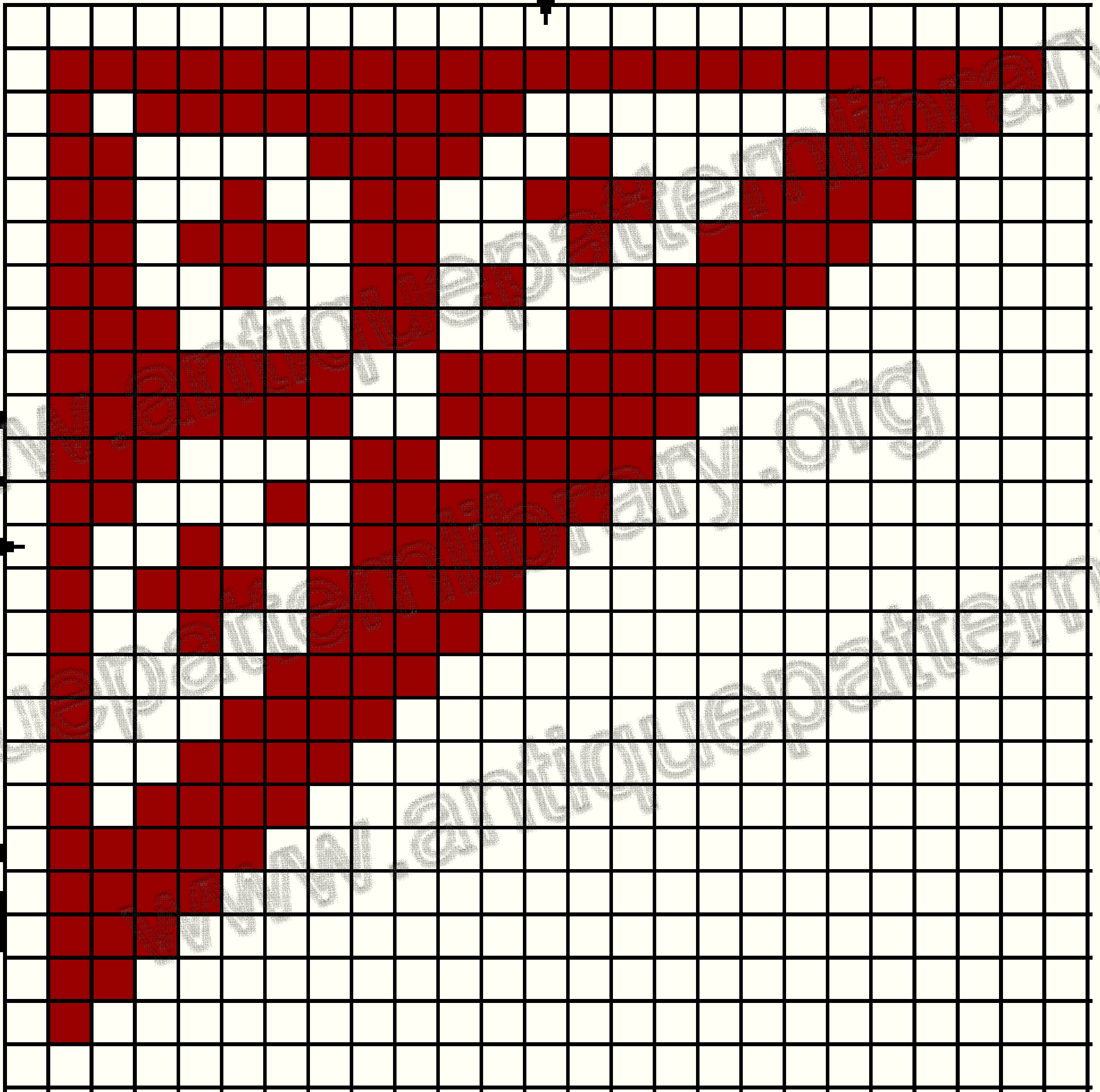

10 20

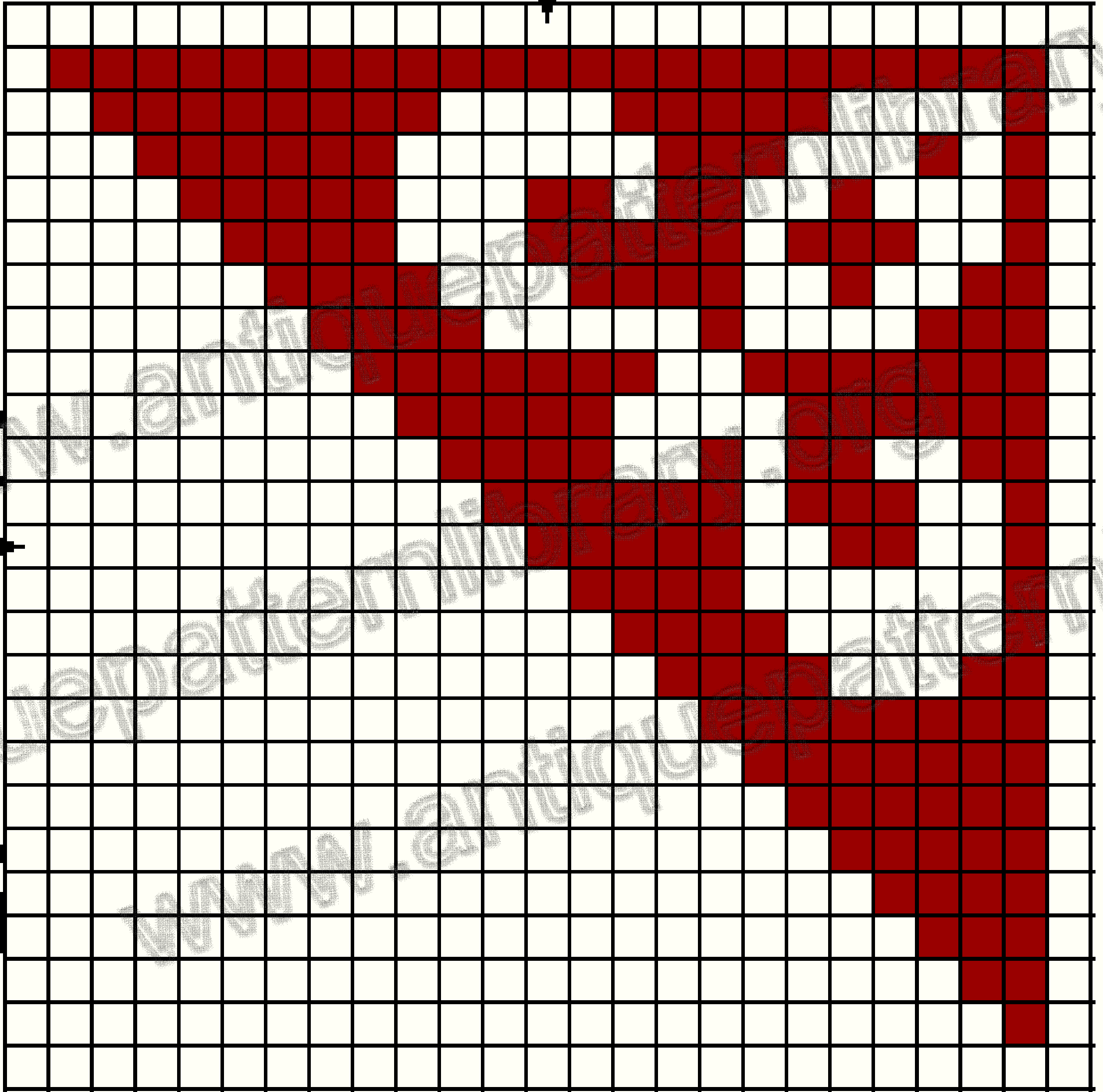

10 20 30 40 50 60 70 80 90 100 110 120 130 140 150 160 170 180 190 200 210

Creative Commons 4.0 NC SA BY FREE DISTRIBUTION ONLY - NOT FOR SALE



www.antiquepatternlibrary.org 2017.05

10 20 30 40 50 60 70 80 90 100 110

Creative Commons 4.0 NC SA BY FREE DISTRIBUTION ONLY - NOT FOR SALE

10
20
30
40
50
60
70
80
90
00

www.antiquepatternlibrary.org 2017.05



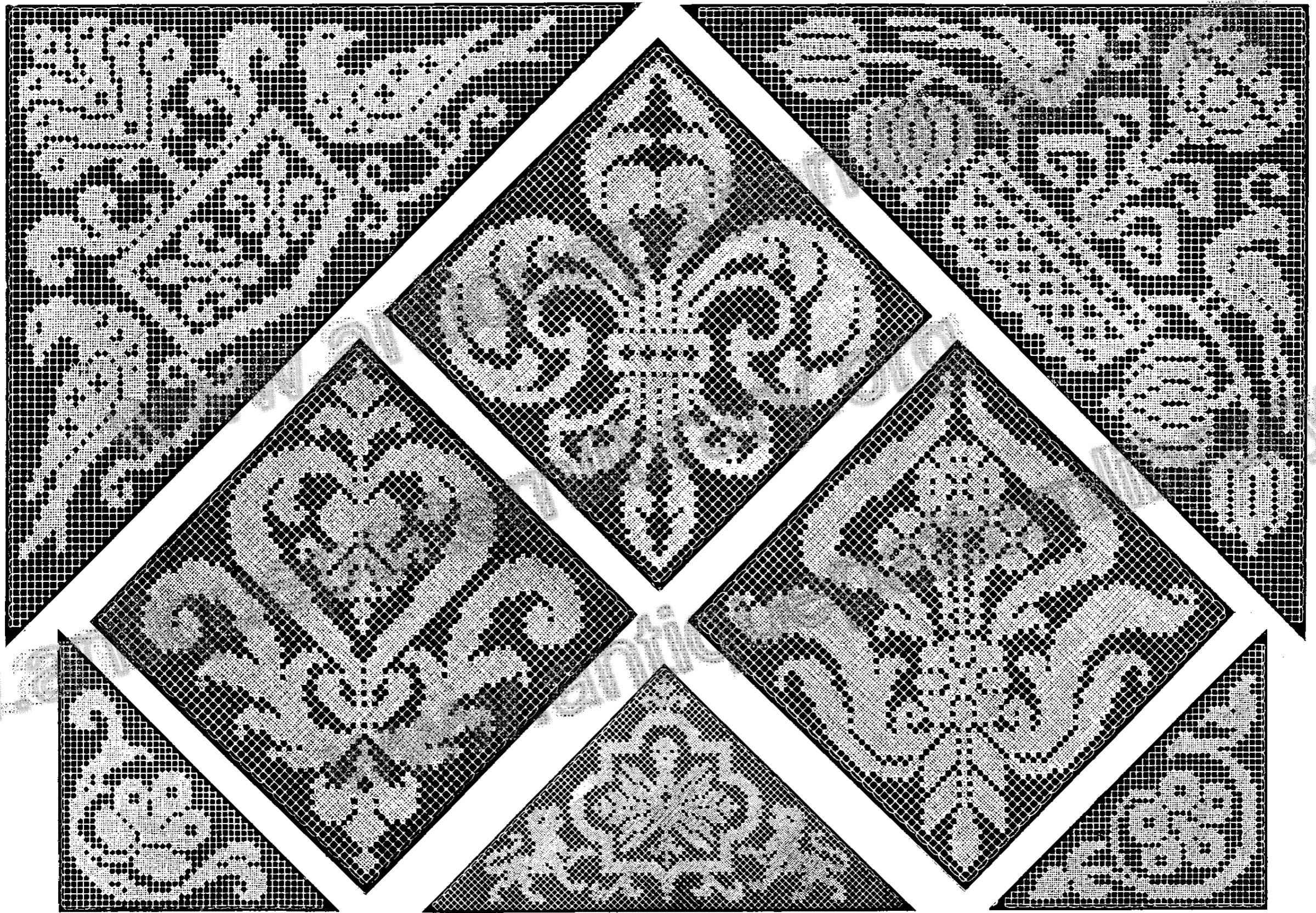

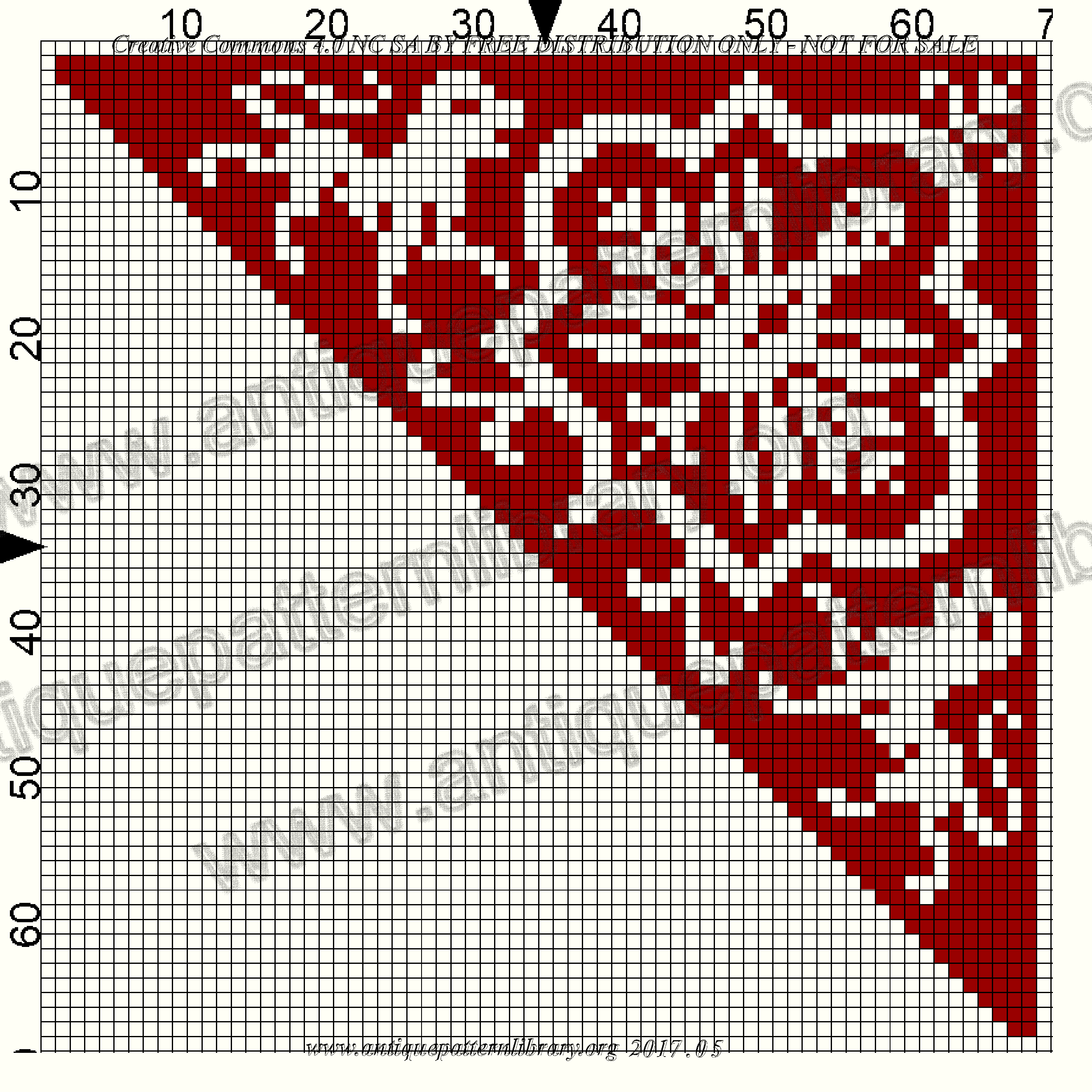

10 20 30 40 50 60 70 80

Creative Commons 4.0 NC SA BY FREE DISTRIBUTION ONLY - NOT FOR SALE

10
20
30
40
50
60
70
80

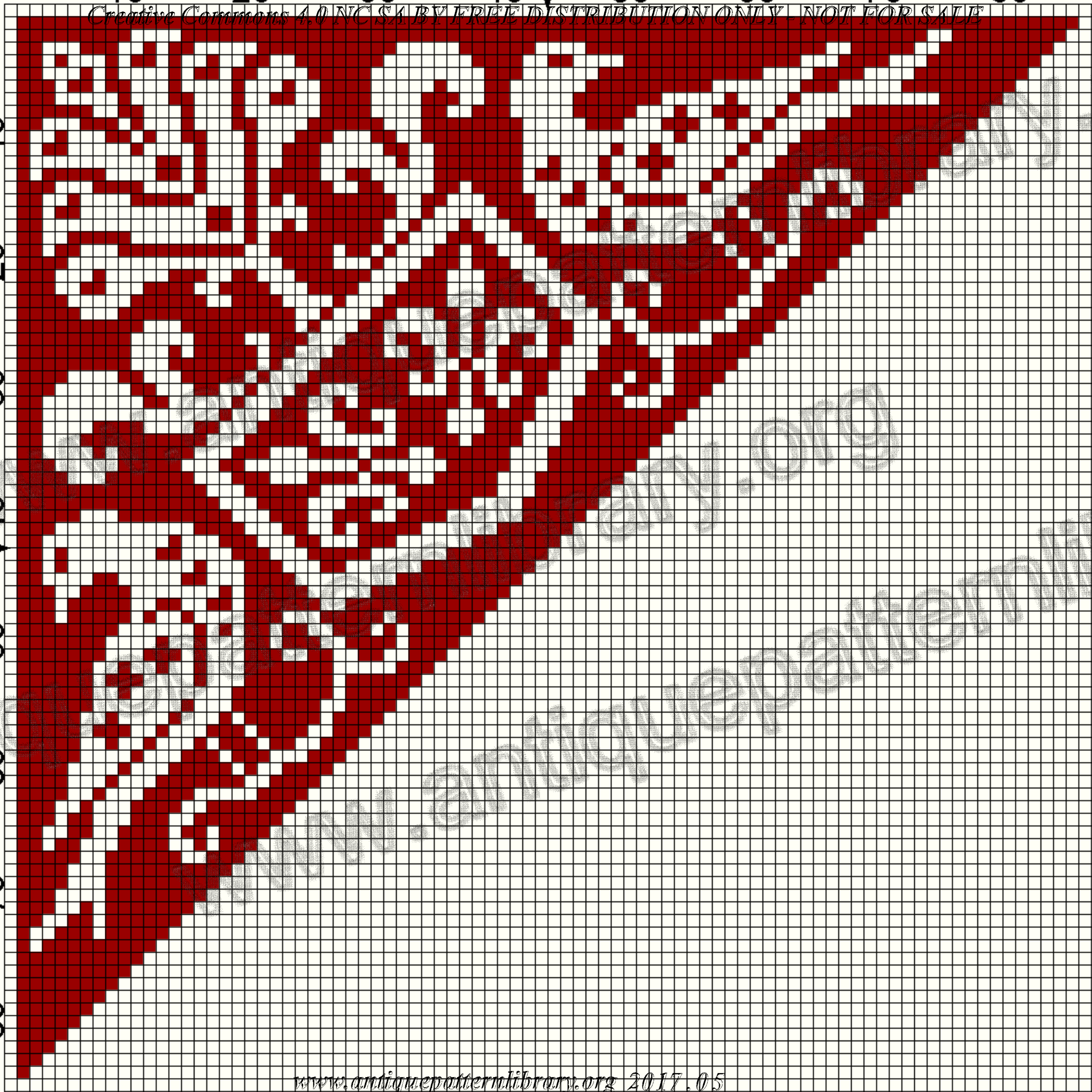

10

20

30

40

50

60

70

80

Creative Commons 4.0 NC SA BY FREE DISTRIBUTION ONLY - NOT FOR SALE

10

20

30

40

50

60

70

80

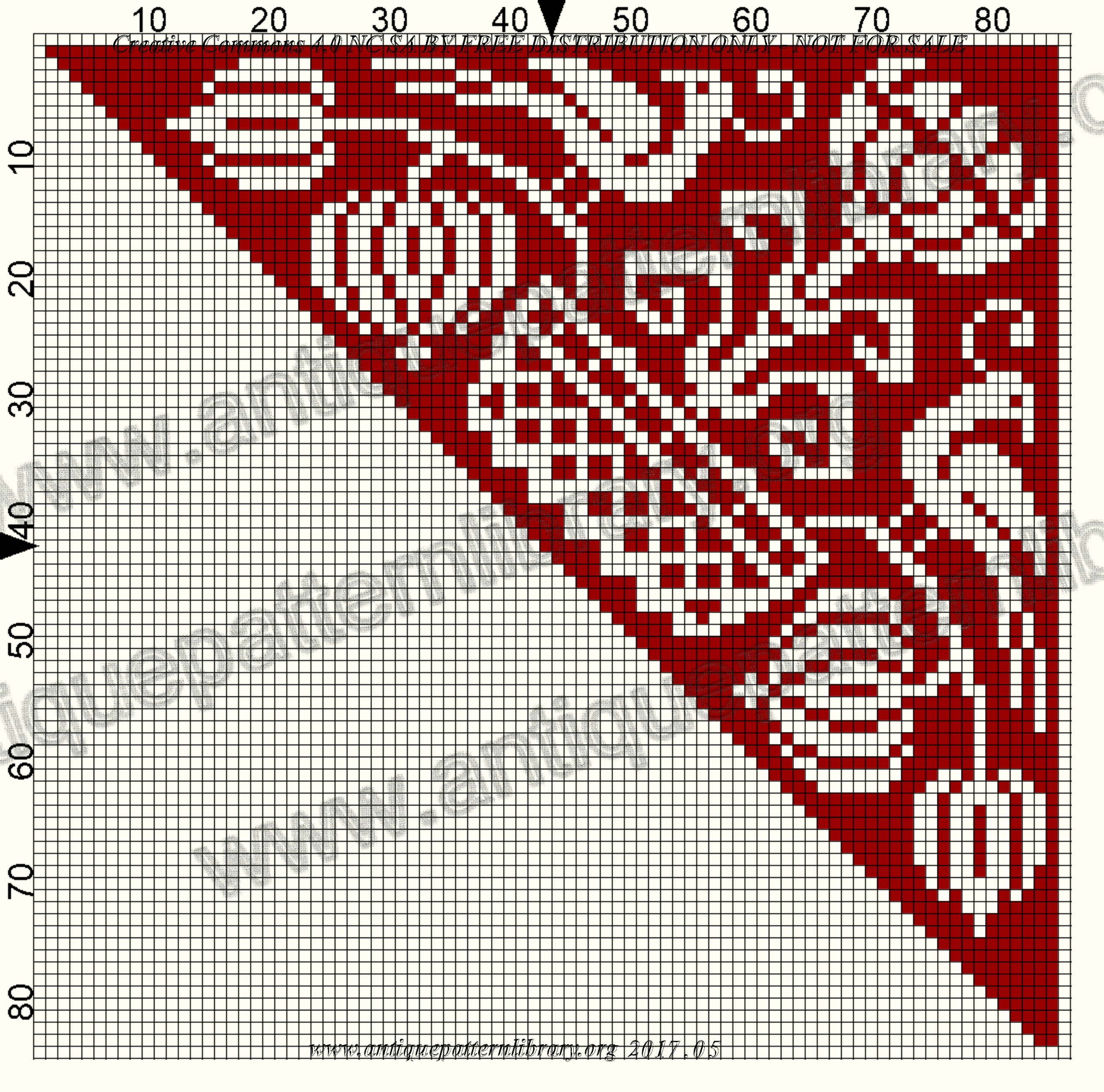

10

20

30

40

50

10

20

30

40

50

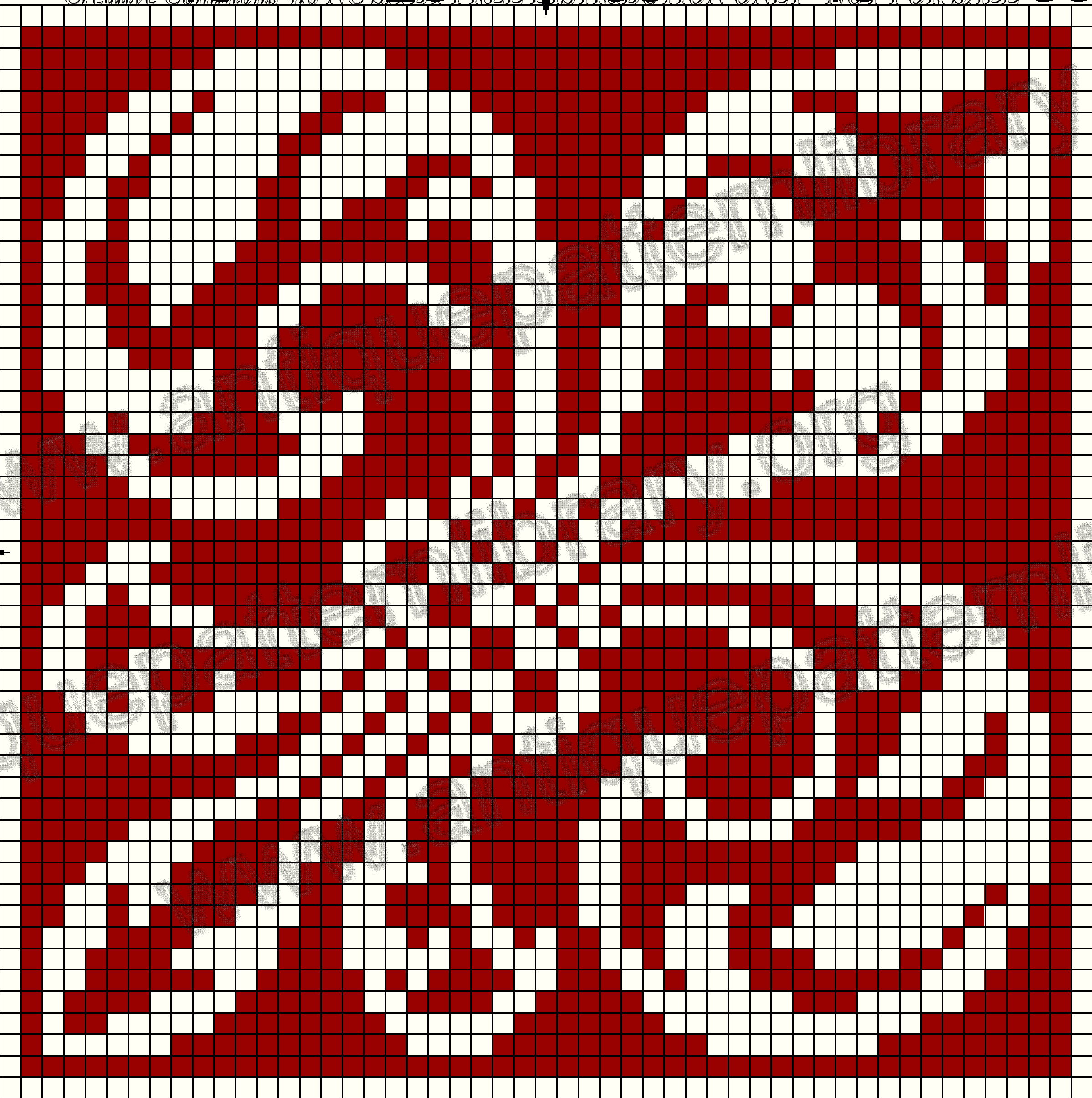

10

20

30

40

50

10

20

30

40

50

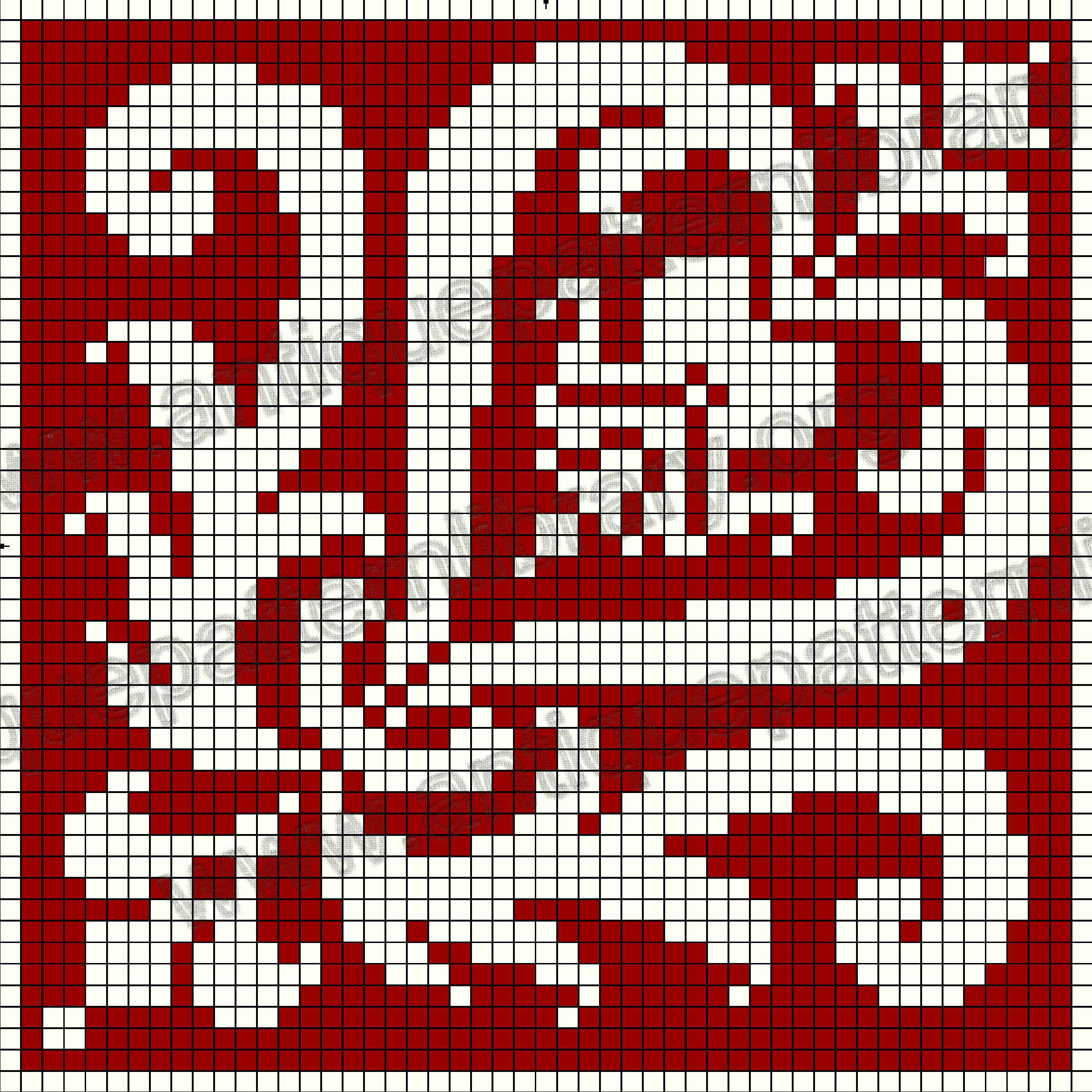

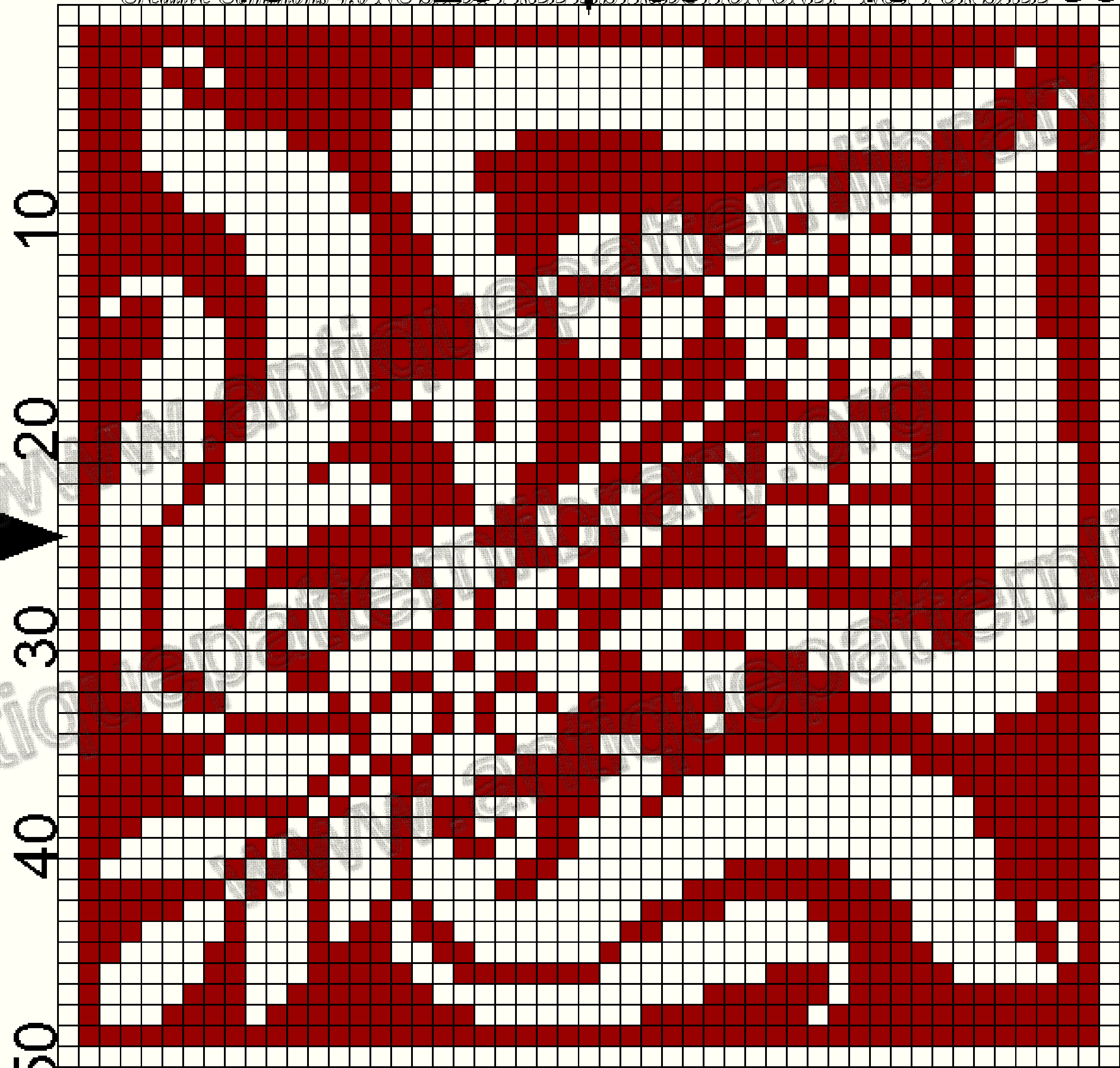

10

20

30

40

10

20

30

40

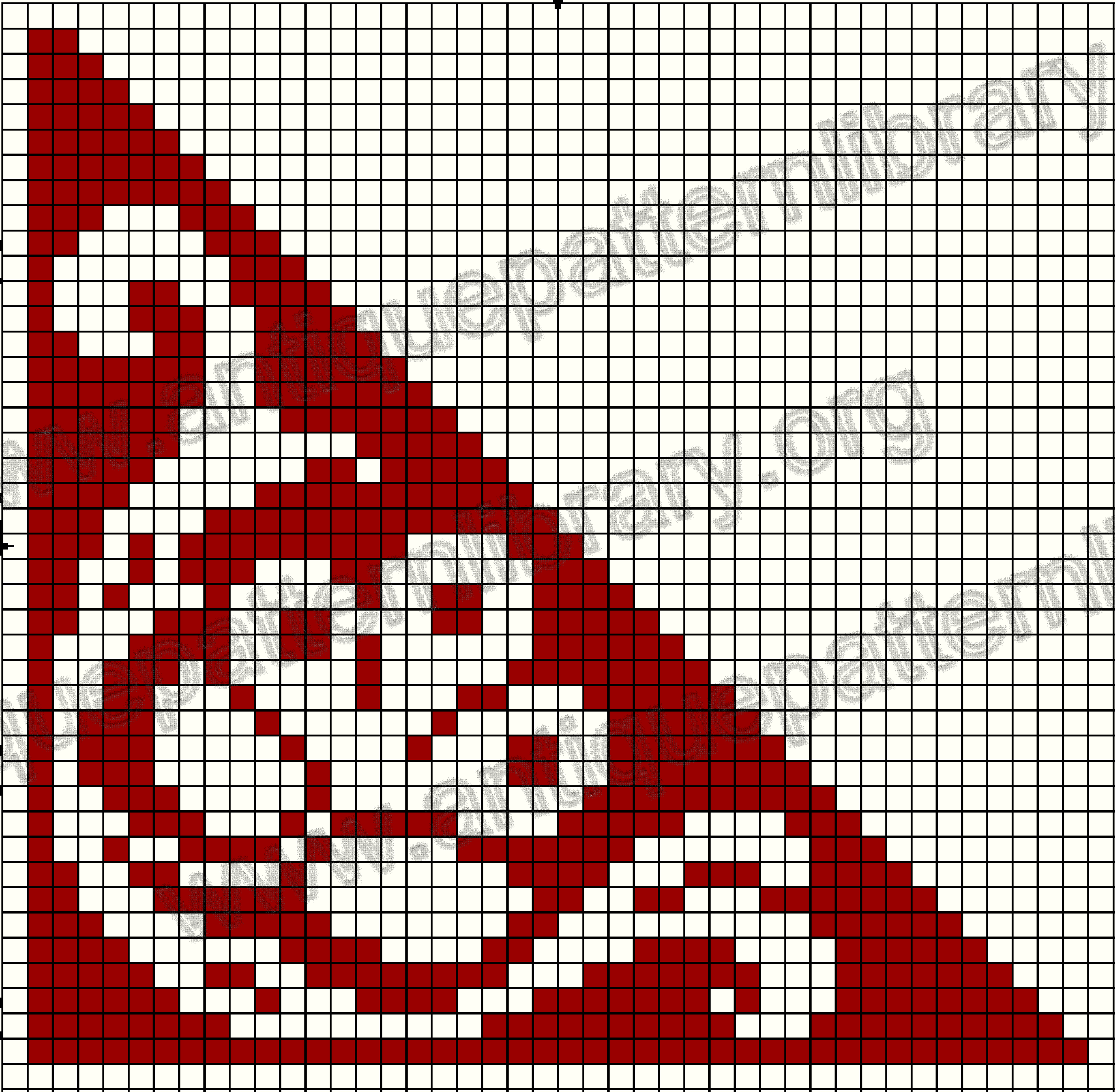

10

20

30

40

10

20

30

40

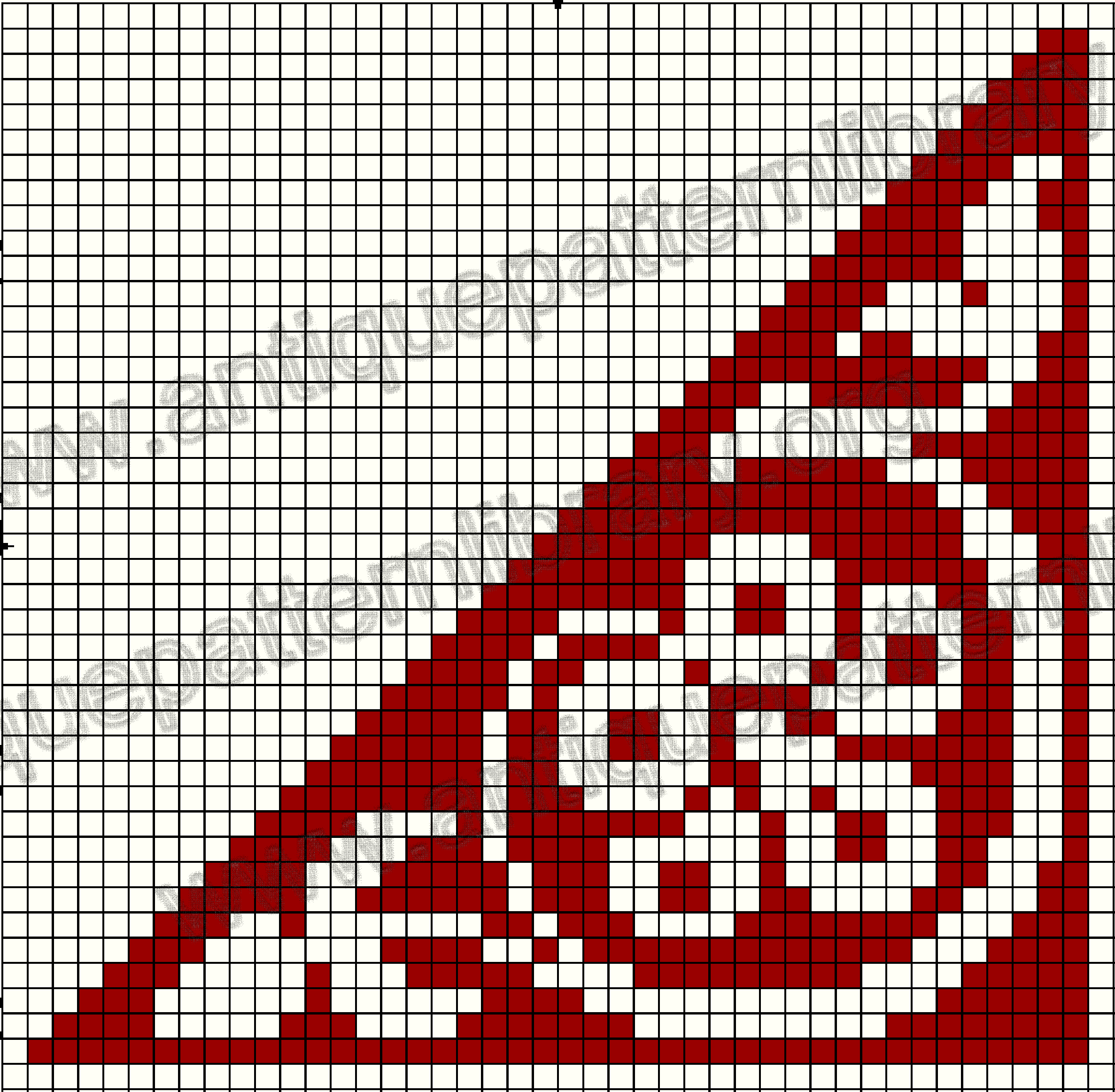

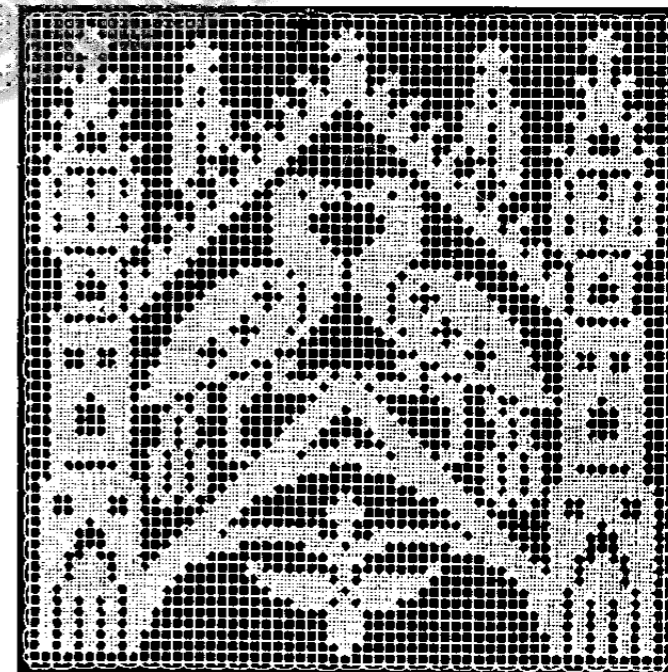
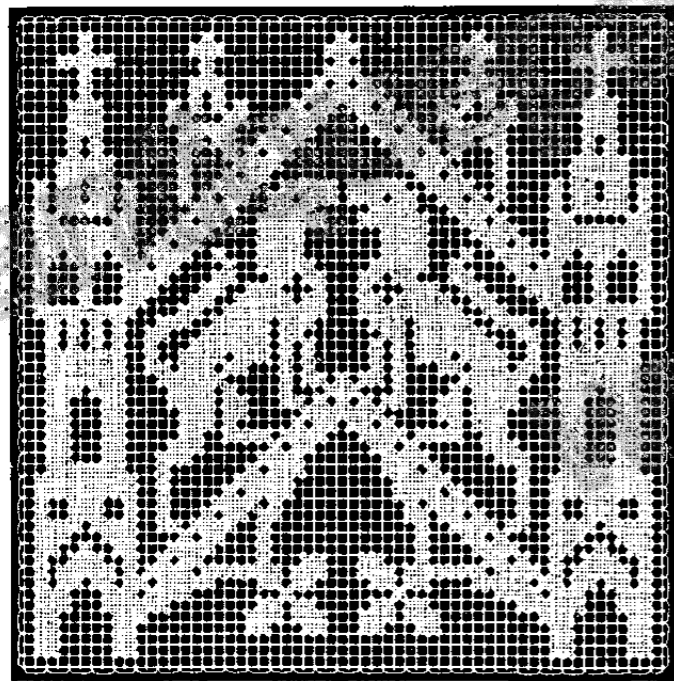
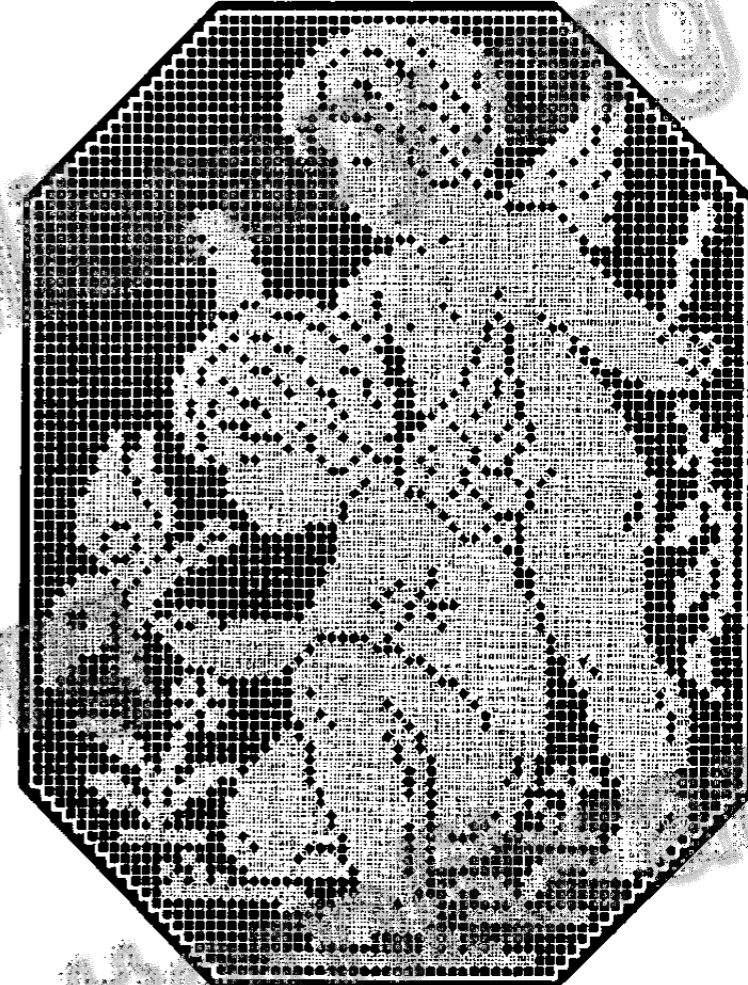
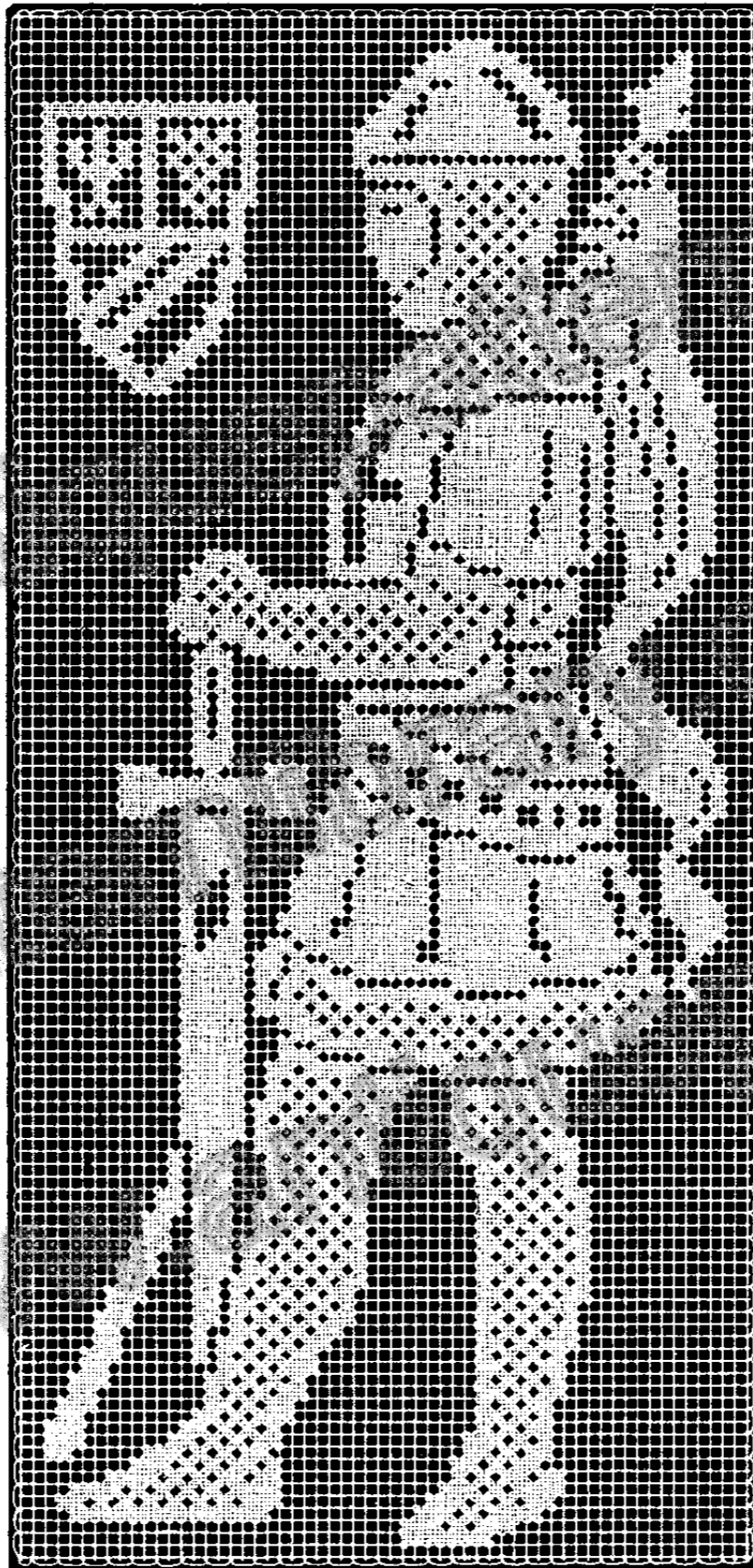
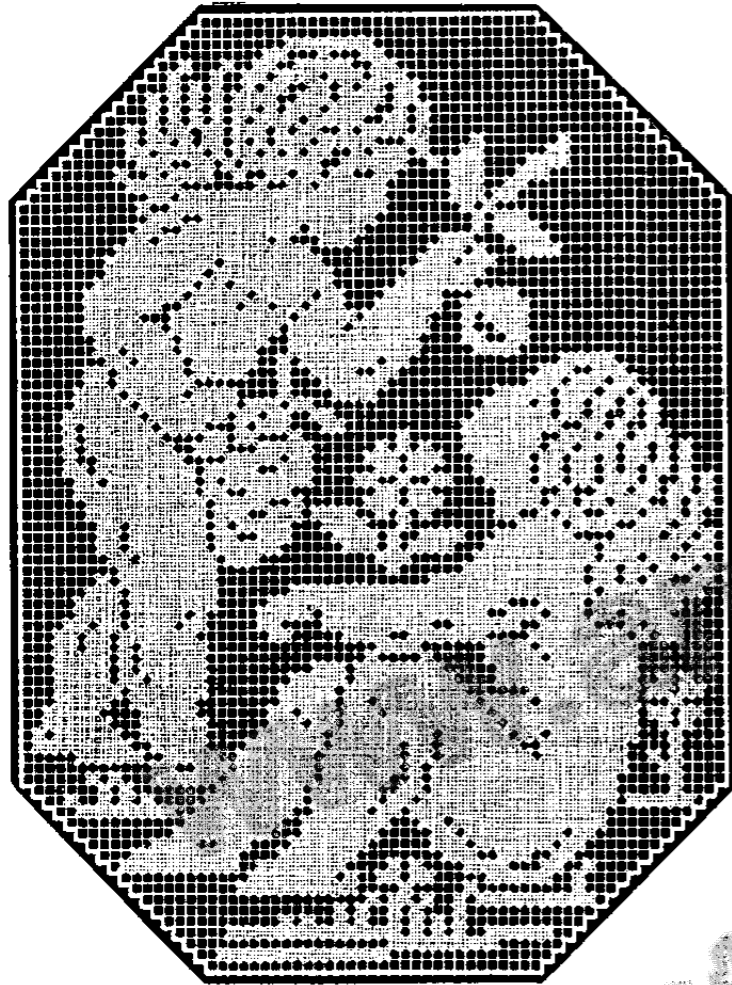

10

20

30

40

50

60

Creative Commons 4.0 NC SA BY FREE DISTRIBUTION ONLY - NOT FOR SALE

10

20

30

40

50

60

70

80

0



10

20

30

40

50

60

7

Creative Commons 4.0 NC SA BY FREE DISTRIBUTION ONLY - NOT FOR SALE

10

20

30

40

50

60

70

80

90



10

20

30

40

50

60

Creative Commons 4.0 NC SA BY FREE DISTRIBUTION ONLY - NOT FOR SALE

10

20

30

40

50

60

70

80

90

100

110

120

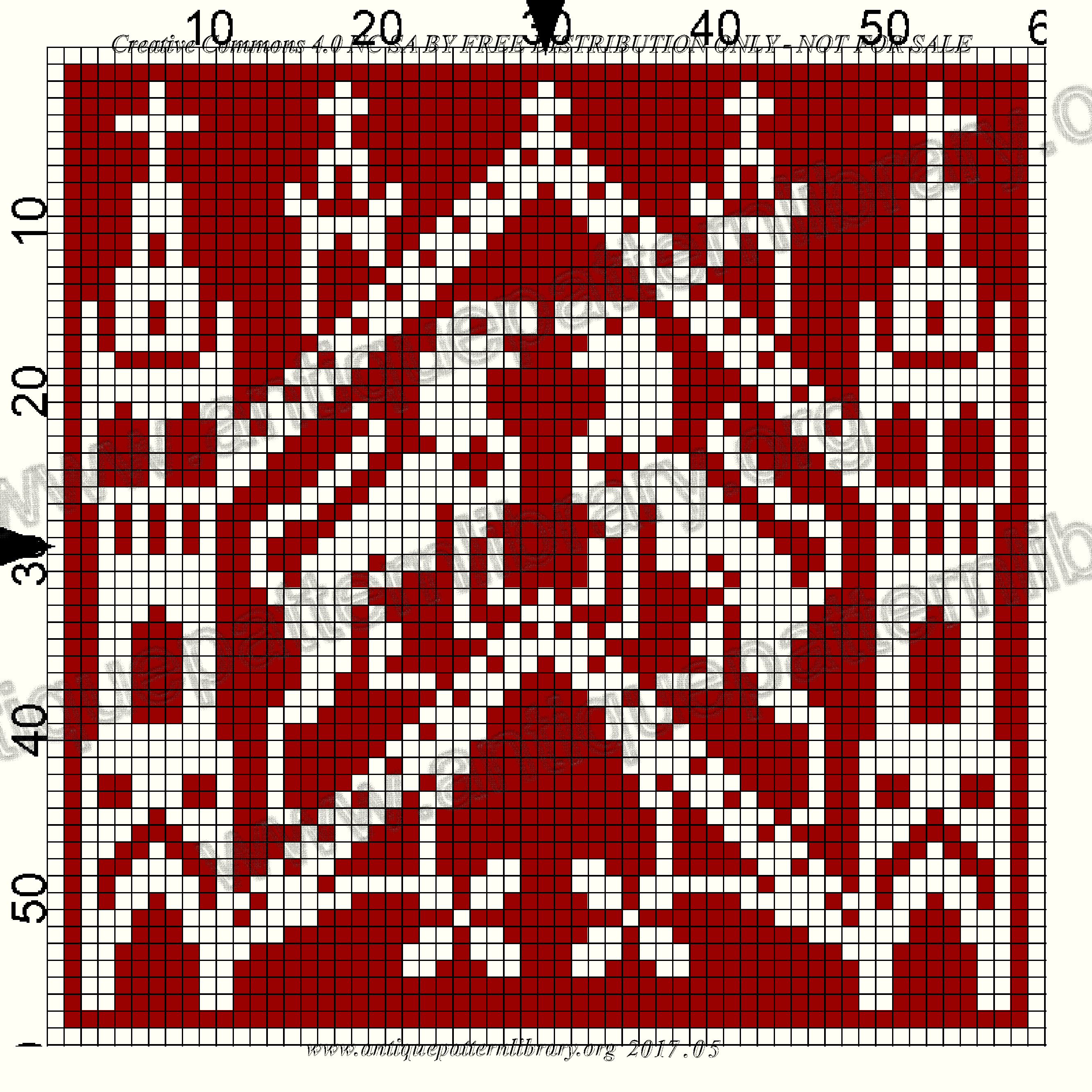

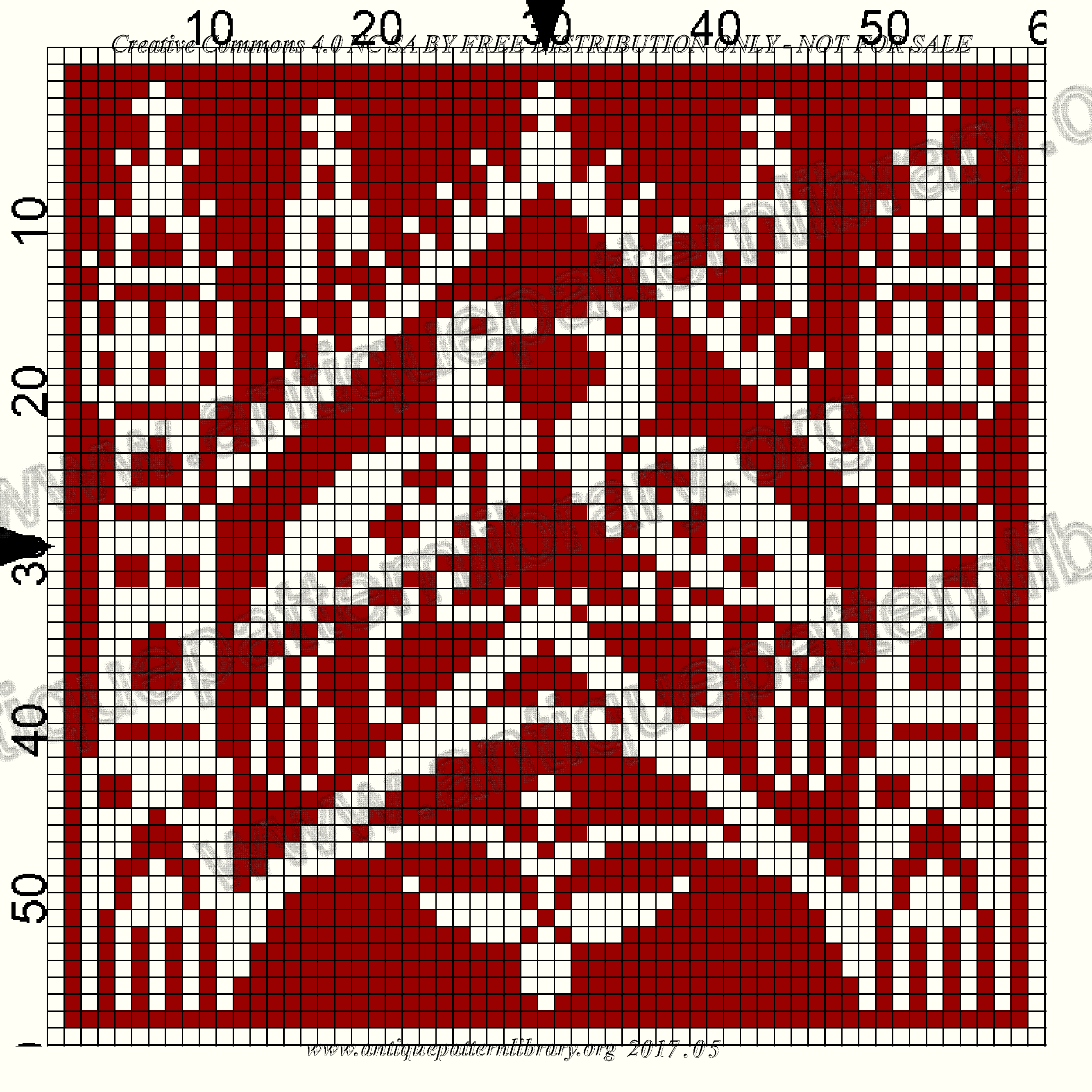

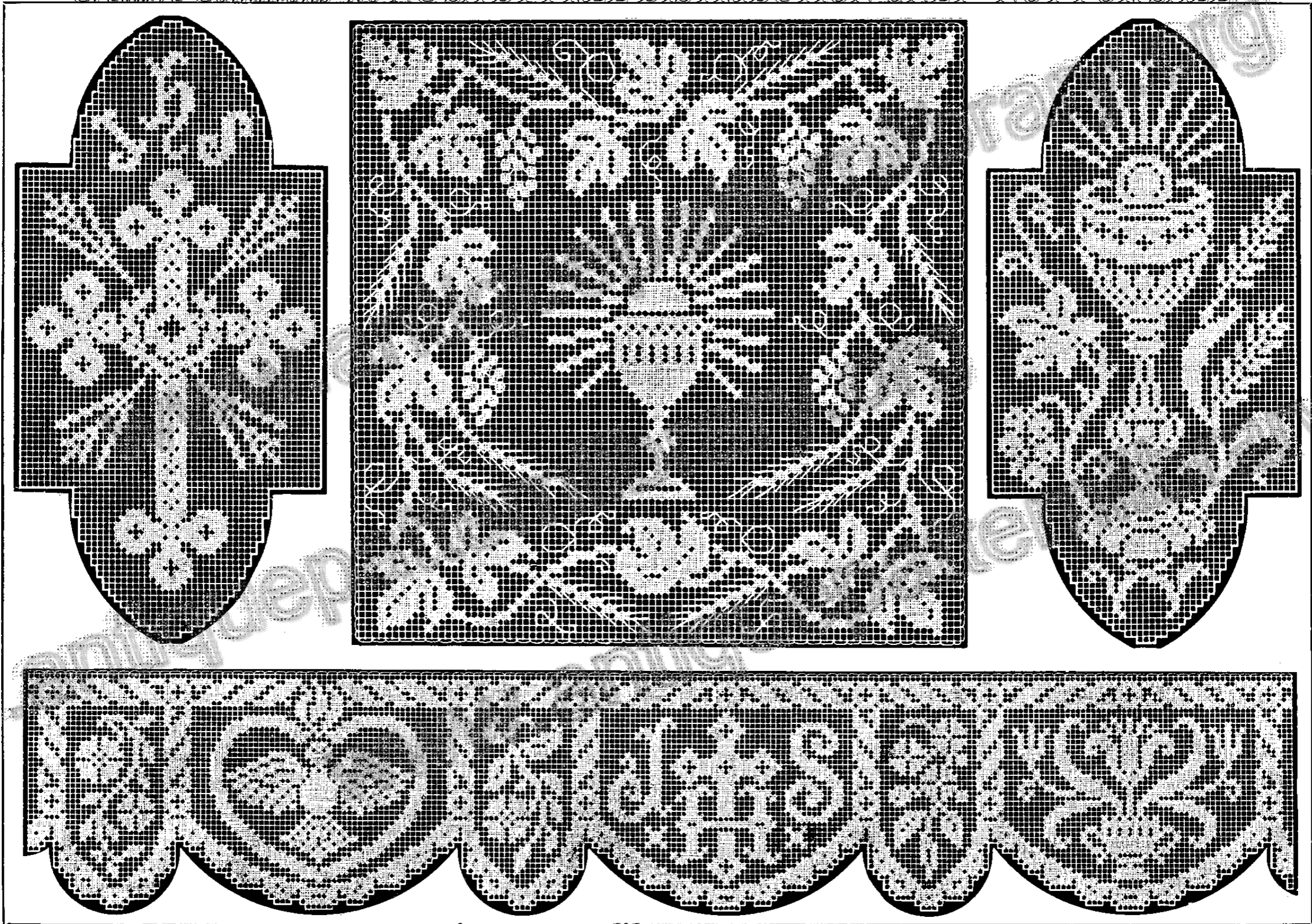

10

20

30

40

50

Creative Commons 4.0 NC SA BY FREE DISTRIBUTION ONLY - NOT FOR SALE

10
20
30
40
50
60
70
80
90
100

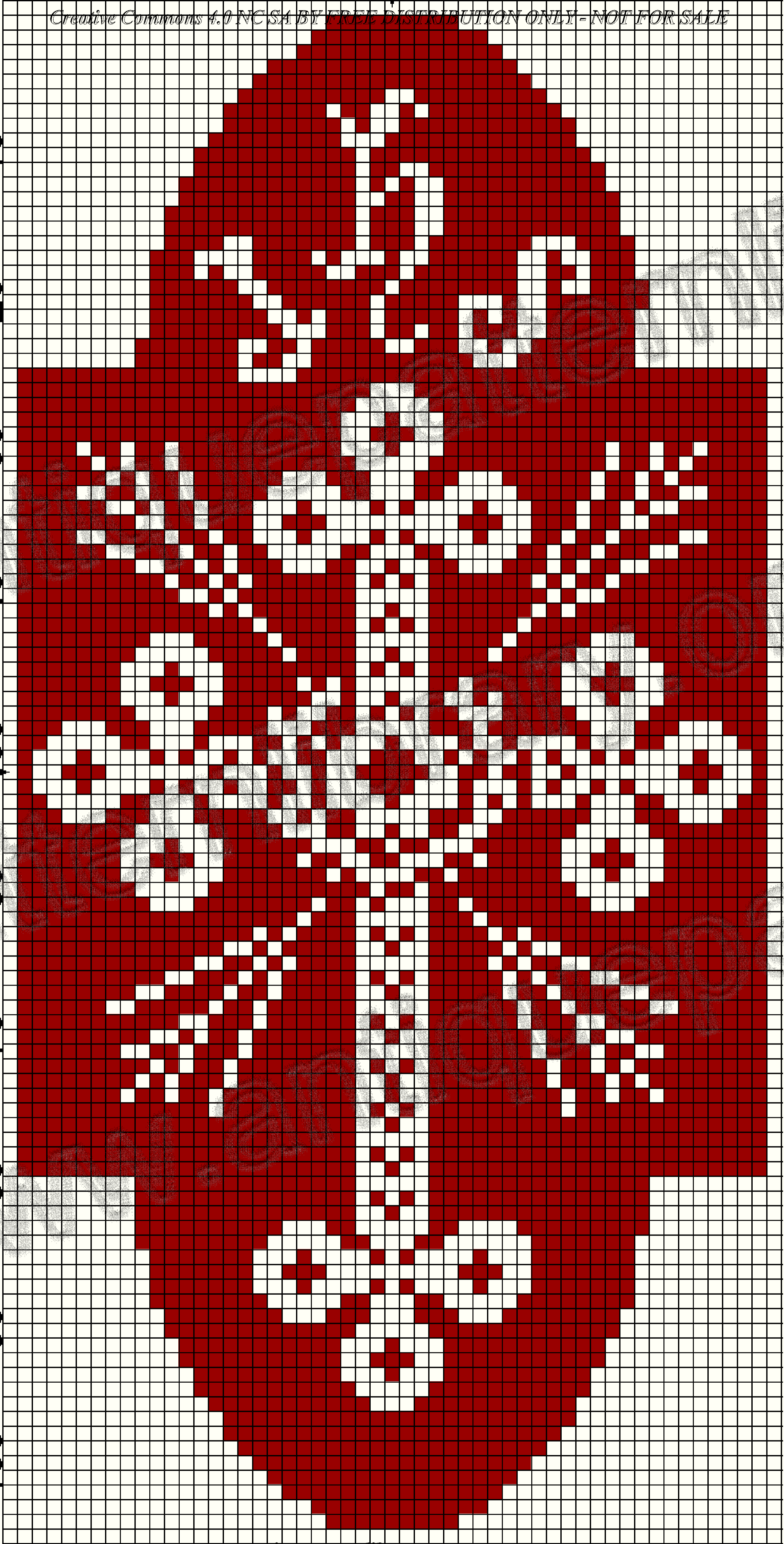

10

20

30

40

50

Creative Commons 4.0 NC SA BY FREE DISTRIBUTION ONLY - NOT FOR SALE

10
20
30
40
50
60
70
80
90
100



10

20

30

40

50

60

70

80

90

Creative Commons 4.0 NC SA BY FREE DISTRIBUTION ONLY - NOT FOR SALE

10

20

30

40

50

60

70

80

90

www.antiq uepatternlibrary.org 2017.05



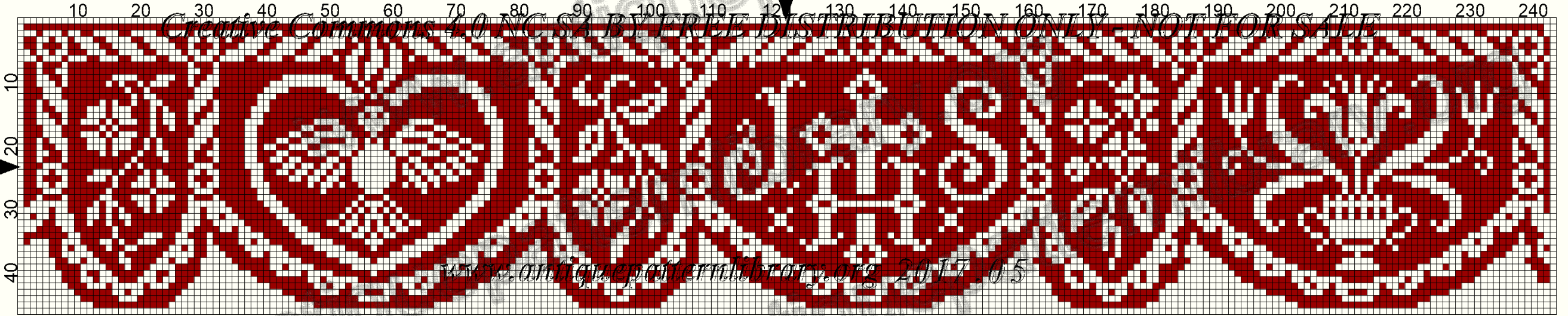

10 20 30 40 50 60 70 80 90 100 110 120 130 140 150 160 170 180 190 200 210 220 230 240

Creative Commons 4.0 NC SA BY FREE DISTRIBUTION ONLY - NOT FOR SALE

10
20
30
40

www.antiquepatternlibrary.org 2017.05

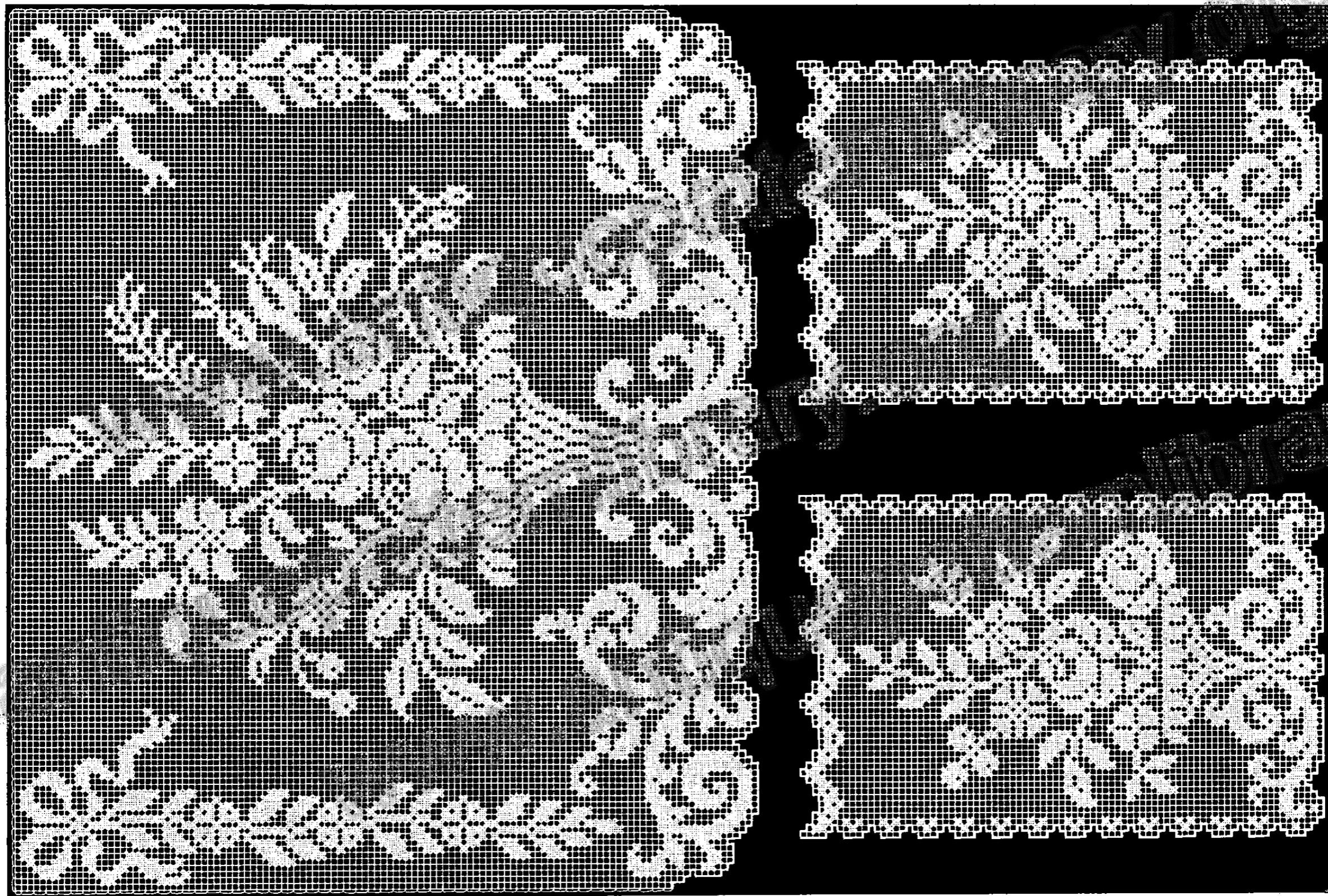

10 20 30 40 50 60 70 80 90 100 110 120 130 140

Creative Commons 4.0 NC SA BY FREE DISTRIBUTION ONLY - NOT FOR SALE



10
20
30
40
50
60
70
80
90
100
110
120

10

20

30

40

50

Creative Commons 4.0 NC SA BY FREE DISTRIBUTION ONLY - NOT FOR SALE

10

20

30

40

50

60

70

80

10

20

30

40

50

Creative Commons 4.0 NC SA BY FREE DISTRIBUTION ONLY - NOT FOR SALE

10

20

30

40

50

60

70

80



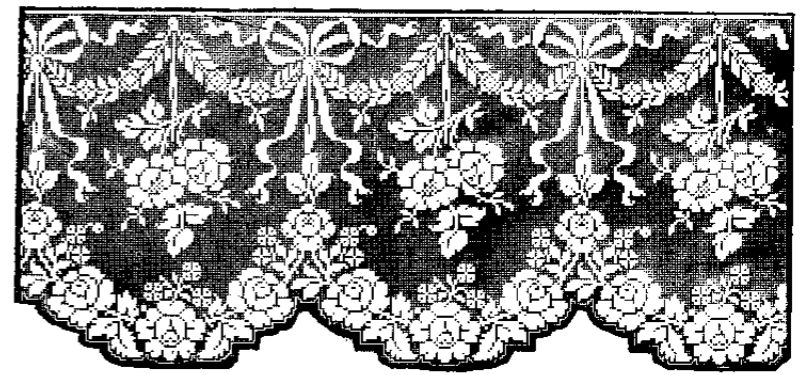
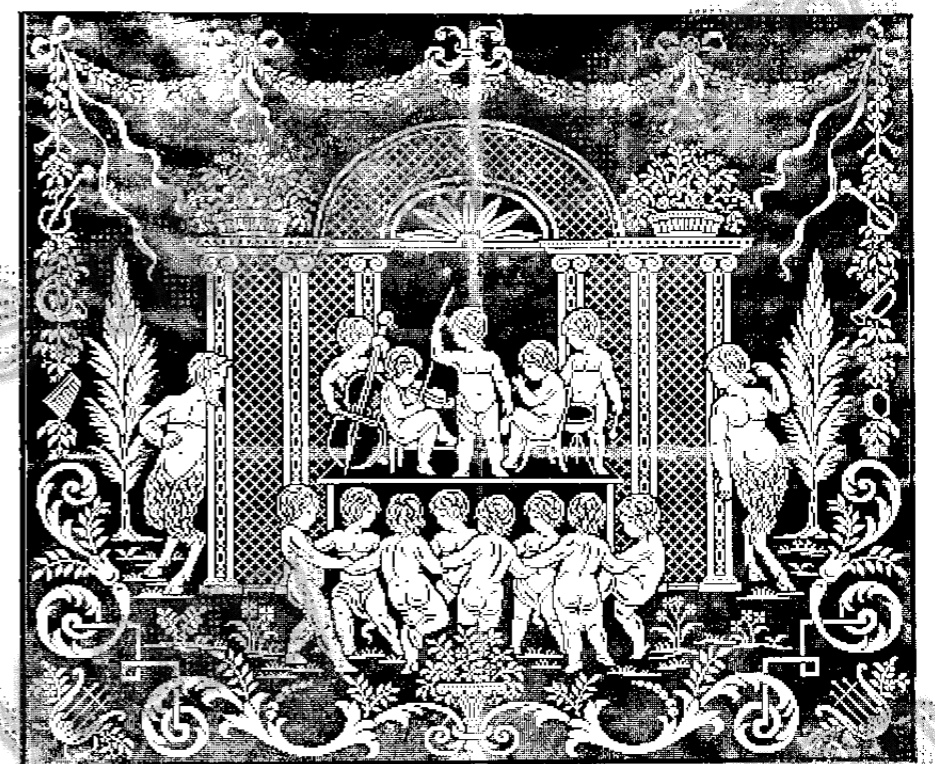
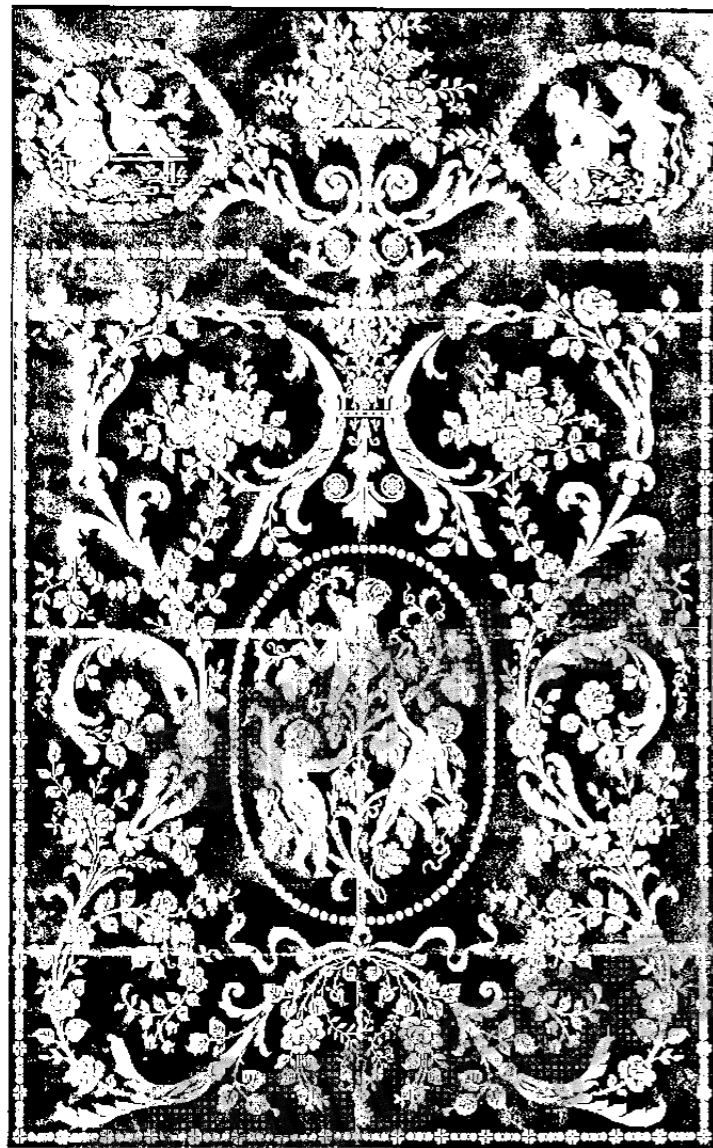



Creative Commons 4.0 NC SA BY FREE DISTRIBUTION ONLY - NOT FOR SALE

www.antiquepatternlibrary.org 2017.05

10 20 30 40 50 60 70 80 90 100 110 120 130 140 150 160 170 180 190 200 210 220 230 240 250 260 270 280 290 300 310 320 330 340 350 360 370 380 390 400 410 420 430 440 450

Creative Commons 4.0 NC SA BY FIRST DISTRIBUTION ONLY - NOT FOR SALE

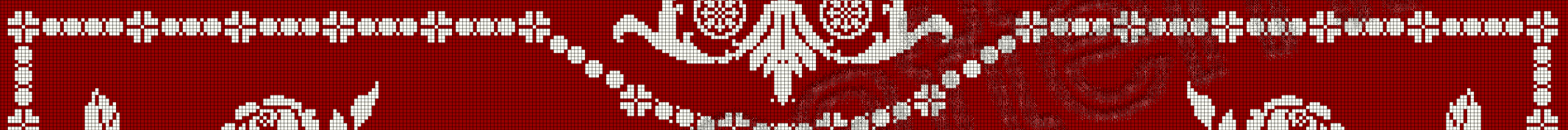



Creative Commons 4.0 NC SA BY FREE DISTRIBUTION ONLY - NOT FOR SALE



Creative Commons 4.0 NC SA BY FREE DISTRIBUTION ONLY - NOT FOR SALE

10 20 30 40 50 60 70 80 90 100 110 120 130 140 150 160 170 180

Creative Commons 4.0 NC SA BY FREE DISTRIBUTION ONLY - NOT FOR SALE



10 20 30 40 50 60 70 80 90 100 110 120 130 140 150 160 170 180

Creative Commons 4.0 NC SA BY FREE DISTRIBUTION ONLY - NOT FOR SALE

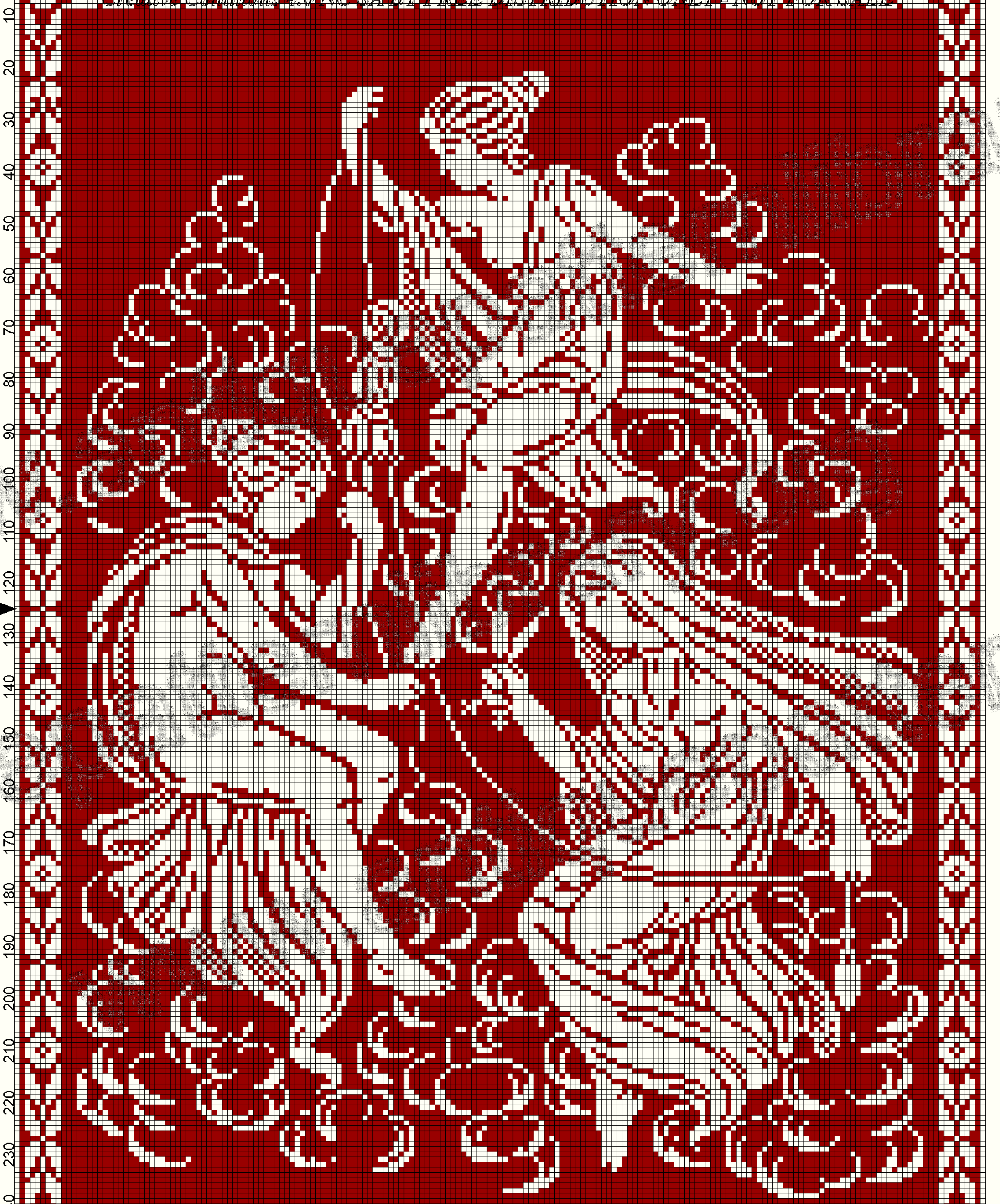

Creative Commons 4.0 NC SA BY FREE DISTRIBUTION ONLY - NOT FOR SALE



10
20
30
40
50
60
70
80
90
100
110
120
130
140
150
160
170
180
190
200
210
220
230
240
250
260
270
80

Creative Commons 4.0 NC SA BY FREE DISTRIBUTION ONLY - NOT FOR SALE





Creative Commons 4.0 NC SA BY FREE DISTRIBUTION ONLY - NOT FOR SALE

www.amiquepatternlibrary.org 2017.05

Creative Commons 4.0 NC SA BY FREE DISTRIBUTION ONLY - NOT FOR SALE



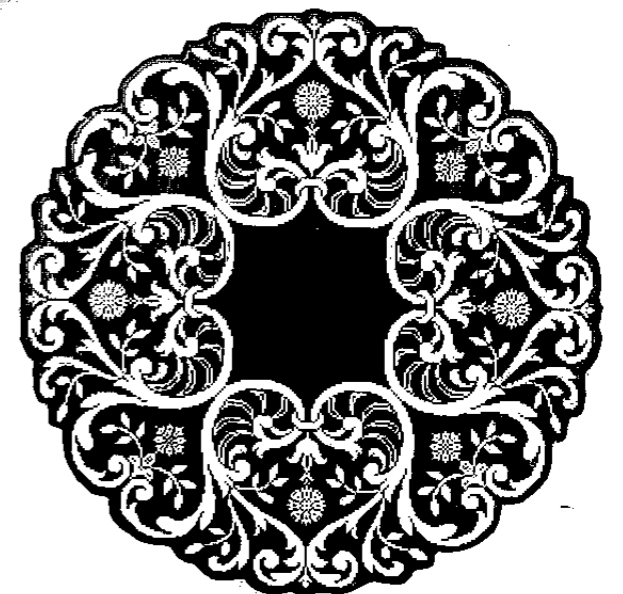

Creative Commons 4.0 NC SA BY FREE DISTRIBUTION ONLY - NOT FOR SALE



Creative Commons 4.0 NC SA BY FREE DISTRIBUTION ONLY - NOT FOR SALE



Creative Commons 4.0 NC SA BY FREE DISTRIBUTION ONLY - NOT FOR SALE





Creative Commons 4.0 NC SA BY FREE DISTRIBUTION ONLY - NOT FOR SALE

www.antiquepatternlibrary.org 2017.05



Creative Commons 4.0 NC SA BY FREE DISTRIBUTION ONLY - NOT FOR SALE

www.antiquepatternlibrary.org 2017.05



Creative Commons 4.0 NC SA BY FREE DISTRIBUTION ONLY - NOT FOR SALE

Creative Commons 4.0 NC SA BY FREE DISTRIBUTION ONLY - NOT FOR SALE

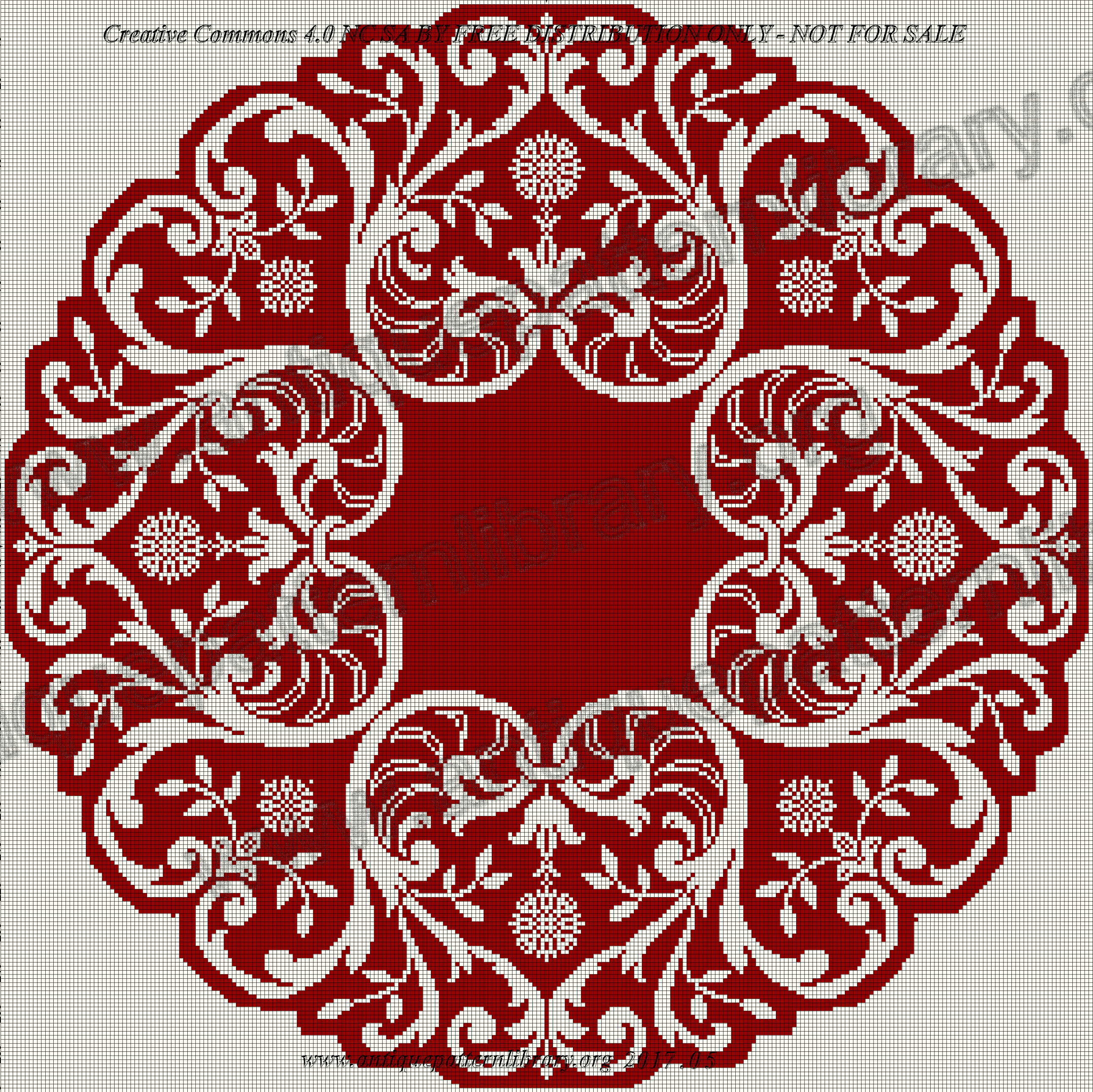

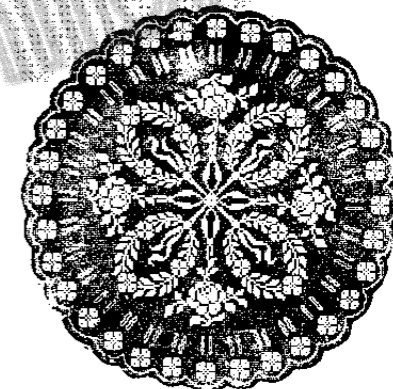
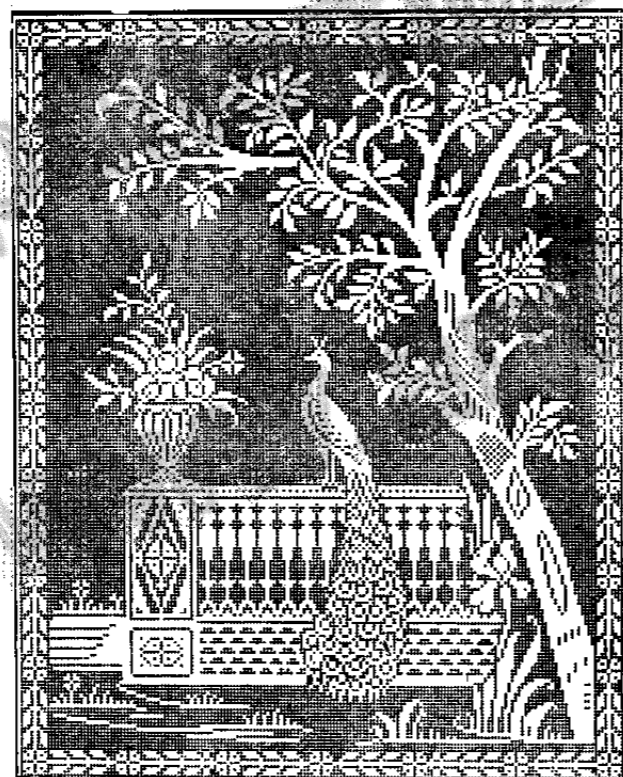
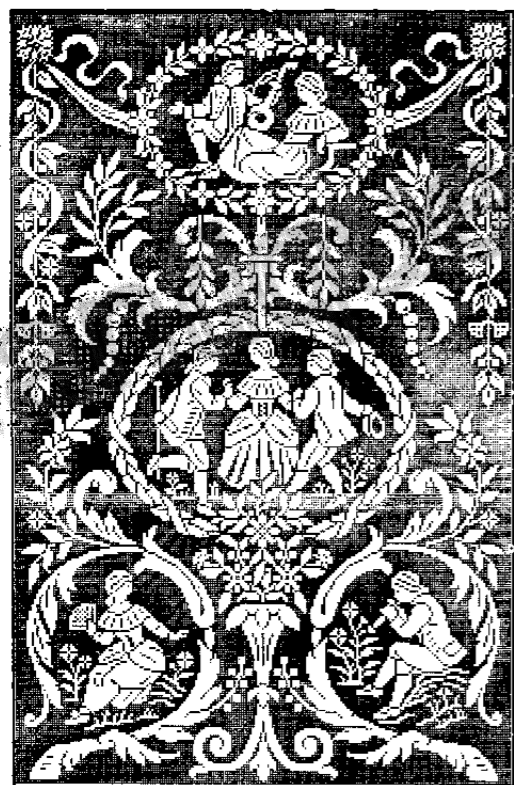
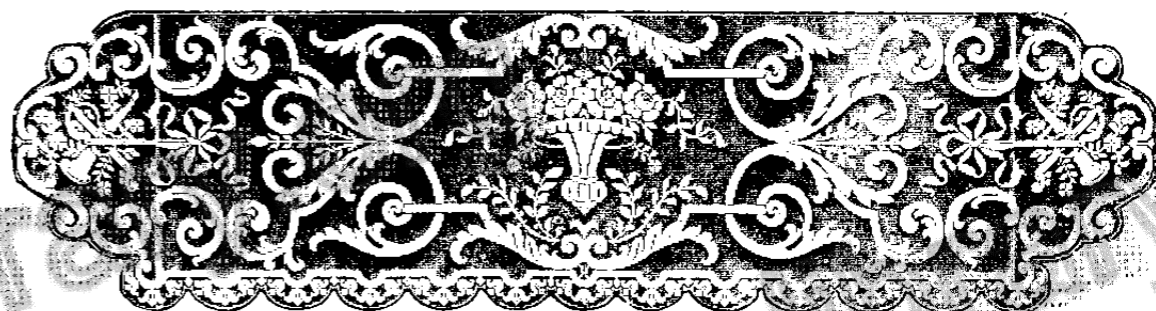



Creative Commons 4.0 NC SA BY FREE DISTRIBUTION ONLY - NOT FOR SALE

www.antiqnepatternlibrary.org 2017.05



Creative Commons 4.0 NC SA BY FREE DISTRIBUTION ONLY - NOT FOR SALE

www.antiq uepatternlibrary.org 2017.05



Creative Commons 4.0 NC SA BY FREE DISTRIBUTION ONLY - NOT FOR SALE

www.antiq...patternlibrary.org 2017.05

Creative Commons 4.0 NC SA BY FREE DISTRIBUTION ONLY - NOT FOR SALE



10 20 30 40 50 60 70 80 90 100 110 120 130 140 150 160 170 180

Creative Commons 4.0 NC SA BY FREE DISTRIBUTION ONLY - NOT FOR SALE

10
20
30
40
50
60
70
80
90
100
110
120
130
140
150
160
170
180
190
200
210
220



10 20 30 40 50 60 70 80 90 100 110 120 130 140 150 160 170 180 190 200 210 220 230 240 250

Creative Commons 4.0 NC SA BY FREE DISTRIBUTION ONLY - NOT FOR SALE

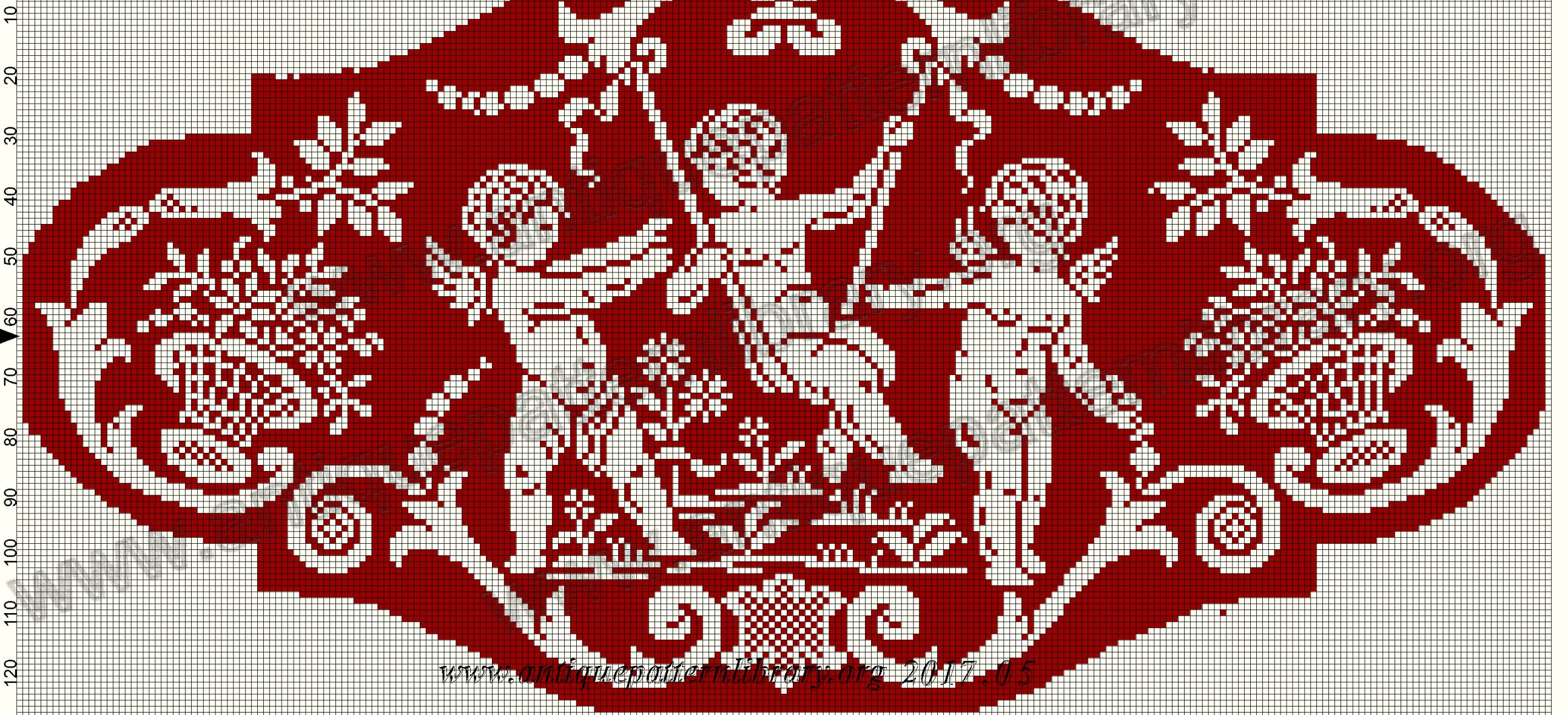

www.antiquepatternlibrary.org 2017.05

10 20 30 40 50 60 70 80 90 100 110 120 130 140 150 160 170 180

Creative Commons 4.0 NC SA BY FREE DISTRIBUTION ONLY - NOT FOR SALE





Creative Commons 4.0 NC SA BY FREE DISTRIBUTION ONLY - NOT FOR SALE

www.antiquepatternlibrary.org 2017.05

10 20 30 40 50 60 70 80 90 100 110 120 130

Creative Commons 4.0 NC SA BY FREE DISTRIBUTION ONLY - NOT FOR SALE

10
20
30
40
50
60
70
80
90
100
110
120
130
140
150



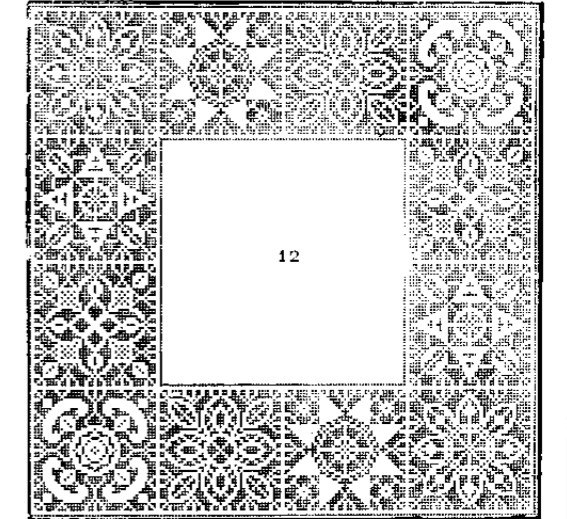
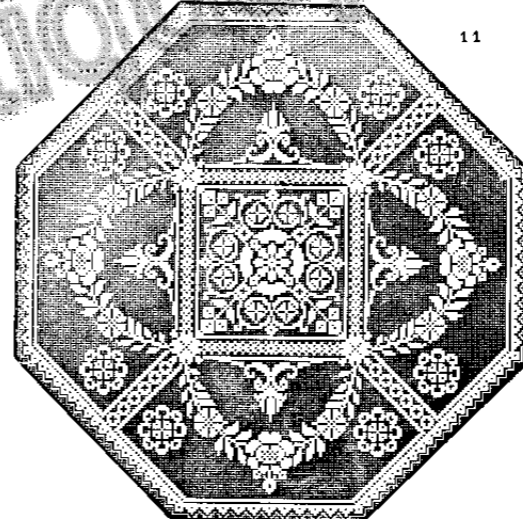
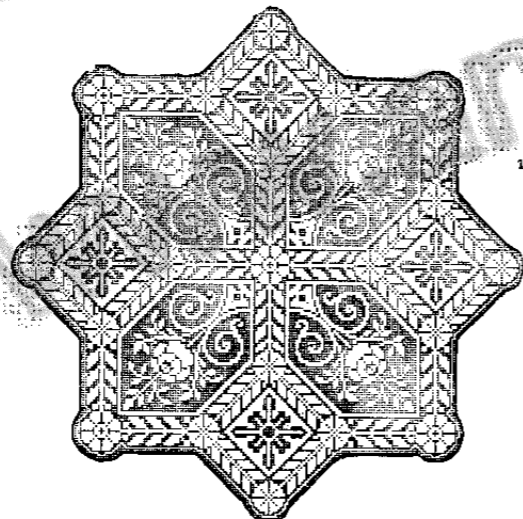
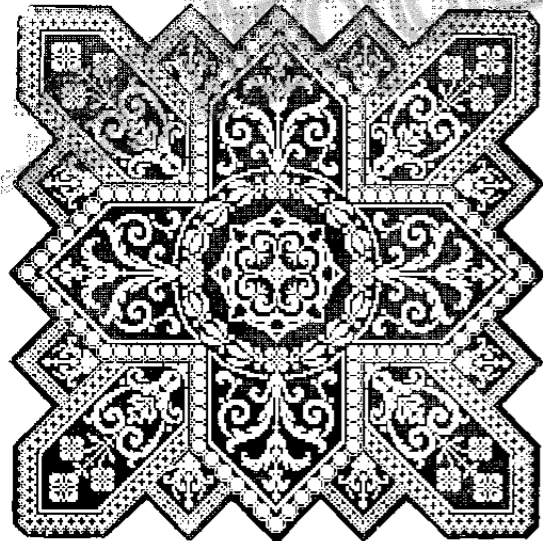
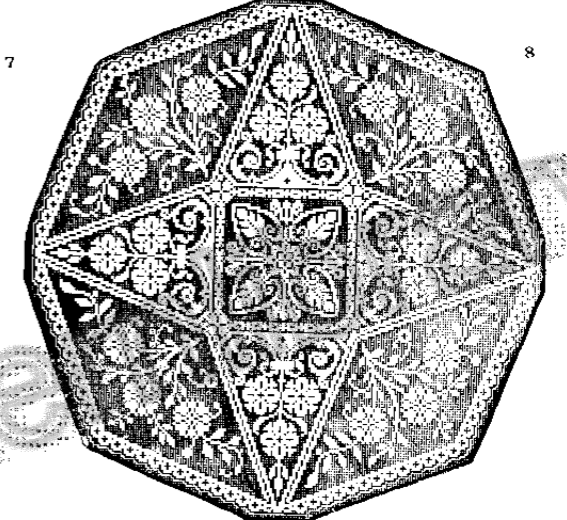
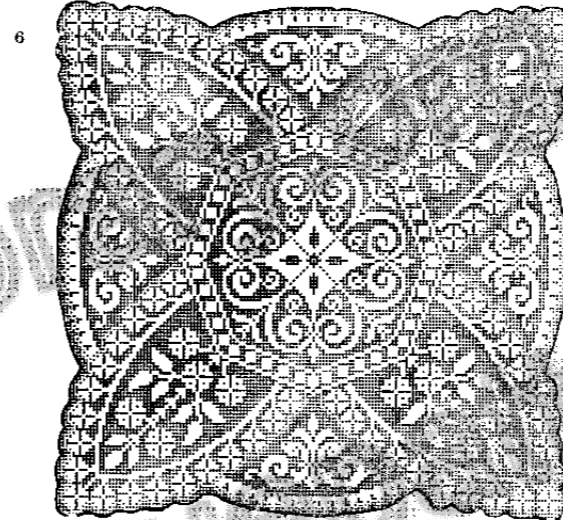
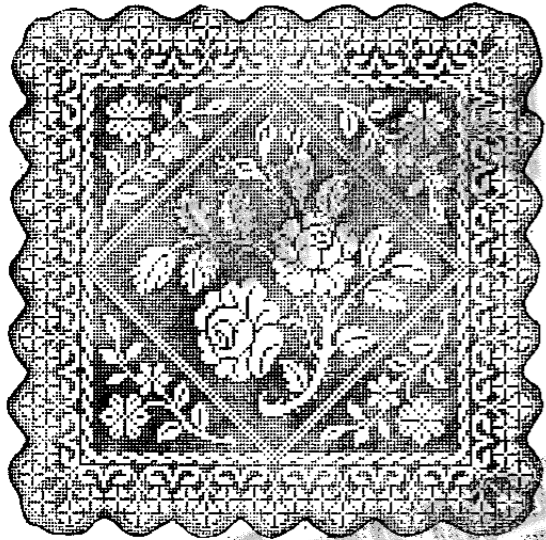
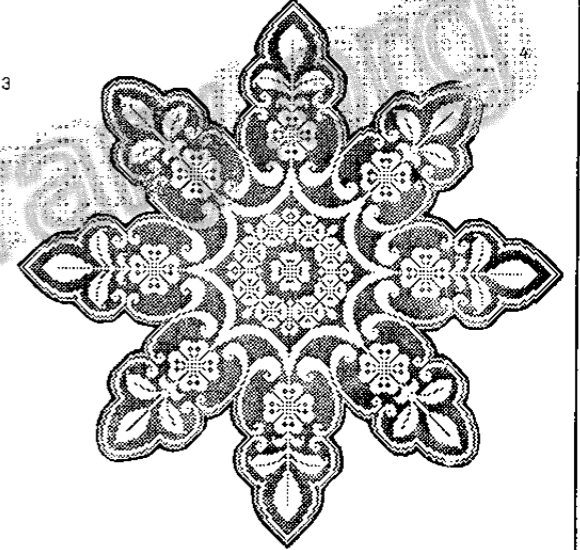
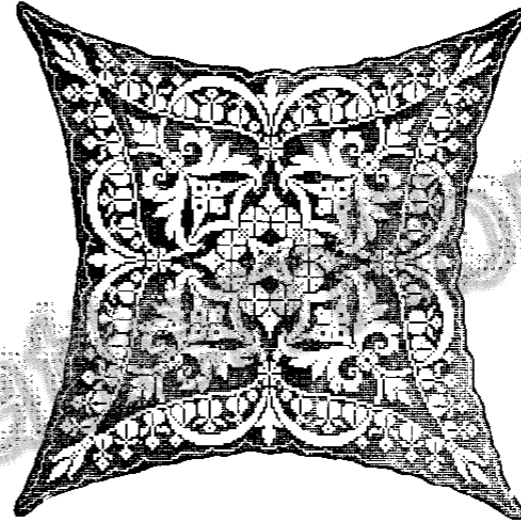
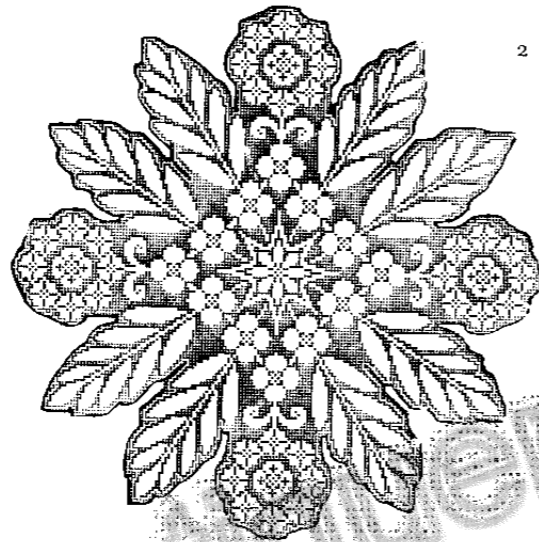
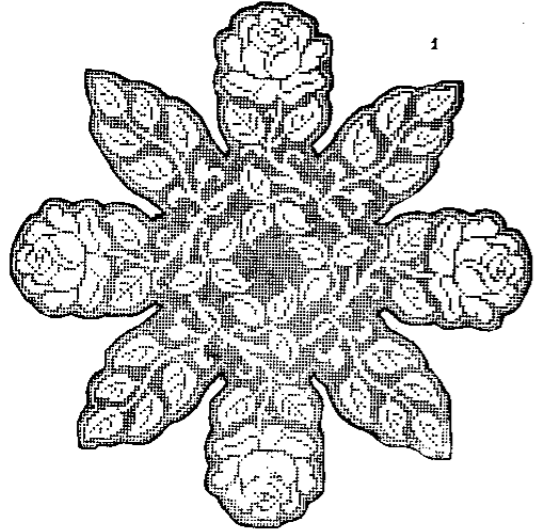

10 20 30 40 50 60 70 80 90 100 110 120 130 140 150 160 170 180 190 200

Creative Commons 4.0 NC SA BY FREE DISTRIBUTION ONLY - NOT FOR SALE



10 20 30 40 50 60 70 80 90 100 110 120 130 140 150 160 170 180 190

Creative Commons 4.0 NC SA BY FREE DISTRIBUTION ONLY - NOT FOR SALE



10 20 30 40 50 60 70 80 90 100 110 120 130 140 150 160 1

Creative Commons 4.0 NC SA BY FREE DISTRIBUTION ONLY - NOT FOR SALE

10
20
30
40
50
60
70
80
90
100
110
120
130
140
150
160
0

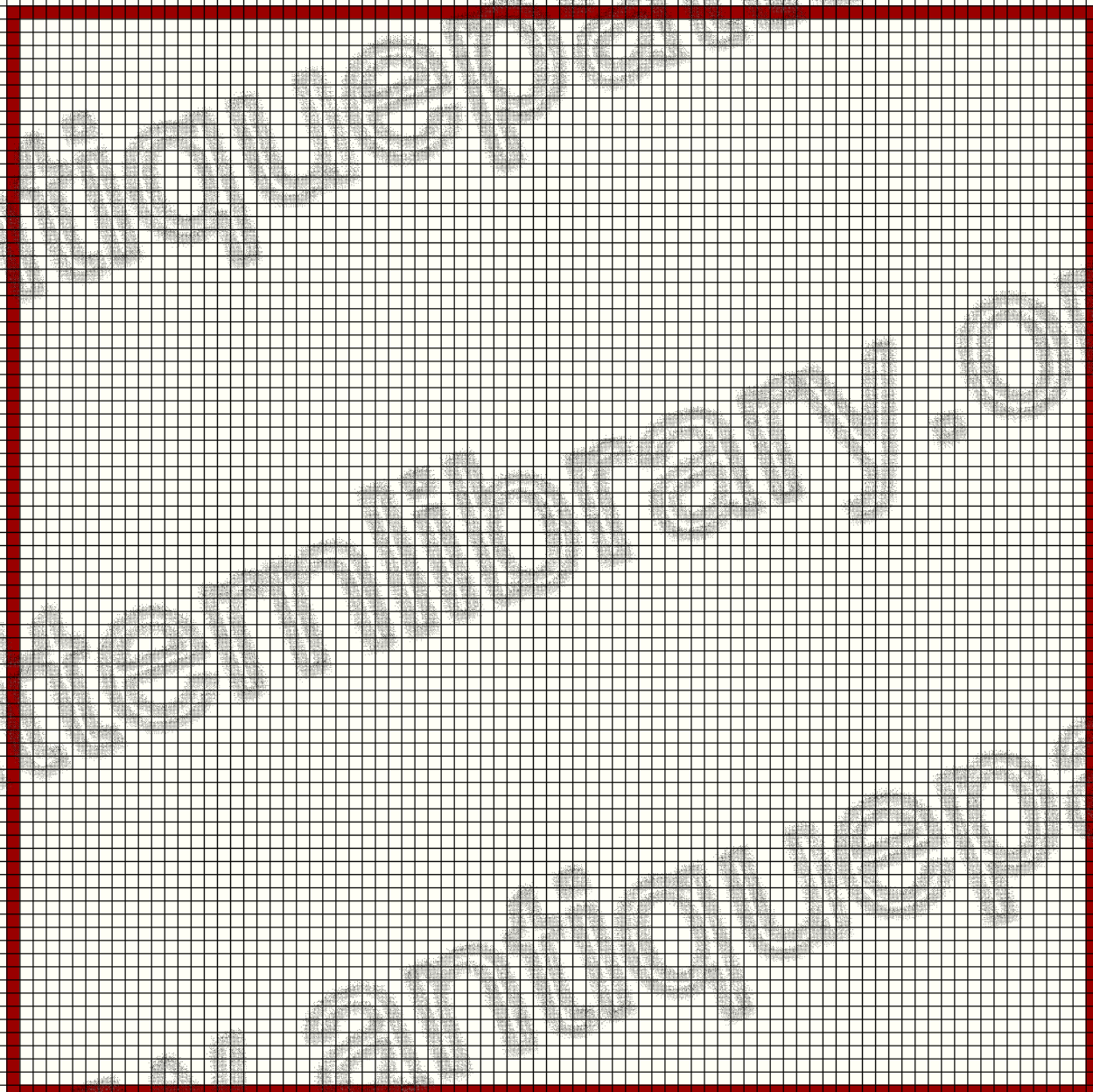

10 20 30 40 50 60 70 80 90 100 110 120 130 140 150

Creative Commons 4.0 NC SA BY FREE DISTRIBUTION ONLY - NOT FOR SALE



10 20 30 40 50 60 70 80 90 100 110 120 130 140 150 160 170

Creative Commons 4.0 NC SA BY FREE DISTRIBUTION ONLY - NOT FOR SALE



10 20 30 40 50 60 70 80 90 100 110 120 130 140 150 160 170 180 190

Creative Commons 4.0 NC SA BY FREE DISTRIBUTION ONLY - NOT FOR SALE



10 20 30 40 50 60 70 80 90 100 110 120 130 140 150

Creative Commons 4.0 NC SA BY FREE DISTRIBUTION ONLY - NOT FOR SALE

10
20
30
40
50
60
70
80
90
100
110
120
130
140
150



10 20 30 40 50 60 70 80 90 100 110 120 130 140 150

Creative Commons 4.0 NC SA BY FREE DISTRIBUTION ONLY - NOT FOR SALE

10
20
30
40
50
60
70
80
90
100
110
120
130
140
150



10 20 30 40 50 60 70 80 90 100 110 120 130 140 150

Creative Commons 4.0 NC SA BY FREE DISTRIBUTION ONLY - NOT FOR SALE

10
20
30
40
50
60
70
80
90
100
110
120
130
140
150

10 20 30 40 50 60 70 80 90 100 110 120 130 140 150 160 170 180 190 200

Creative Commons 4.0 NC SA BY FREE DISTRIBUTION ONLY - NOT FOR SALE



10 20 30 40 50 60 70 80 90 100 110 120 130 140 150 160 170 180 190 200

Creative Commons 4.0 NC SA BY FREE DISTRIBUTION ONLY - NOT FOR SALE



10
20
30
40
50
60
70
80
90
100
110
120
130
140
150
160
170
180
190
200

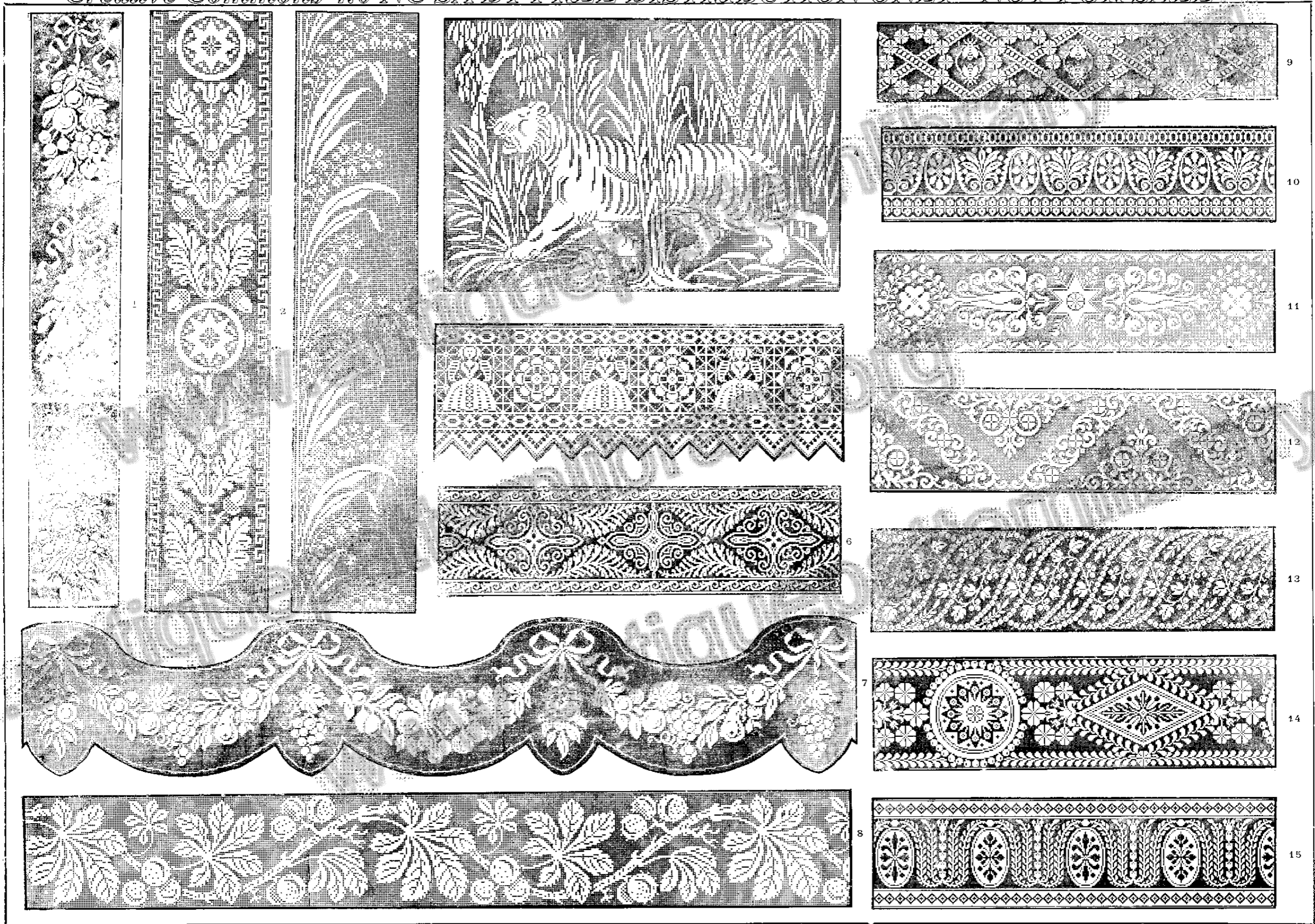

10 20 30 40 50 60 70 80 90 100 110 120 130 140 150 160 170 180 190 200 210 220 230 240 250 260

Creative Commons 4.0 NC SA BY FREE DISTRIBUTION ONLY - NOT FOR SALE

10
20
30
40
50
60
1



www.antiquepotterylibrary.org 2017.05



Creative Commons 4.0 NC SA BY FREE DISTRIBUTION ONLY - NOT FOR SALE

www.antiquepatternlibrary.org 2017.05



Creative Commons 4.0 NC SA BY FREE DISTRIBUTION ONLY - NOT FOR SALE

www.antiquepatternlibrary.org 2017.05

10 20 30 40 50 60 70 80 90 100 110 120 130 140 150 160 170 180 190 200 210 220 230 240 250 260 270

Creative Commons 4.0 NC SA BY FREE DISTRIBUTION ONLY - NOT FOR SALE

10
20
30
40
50
60
70

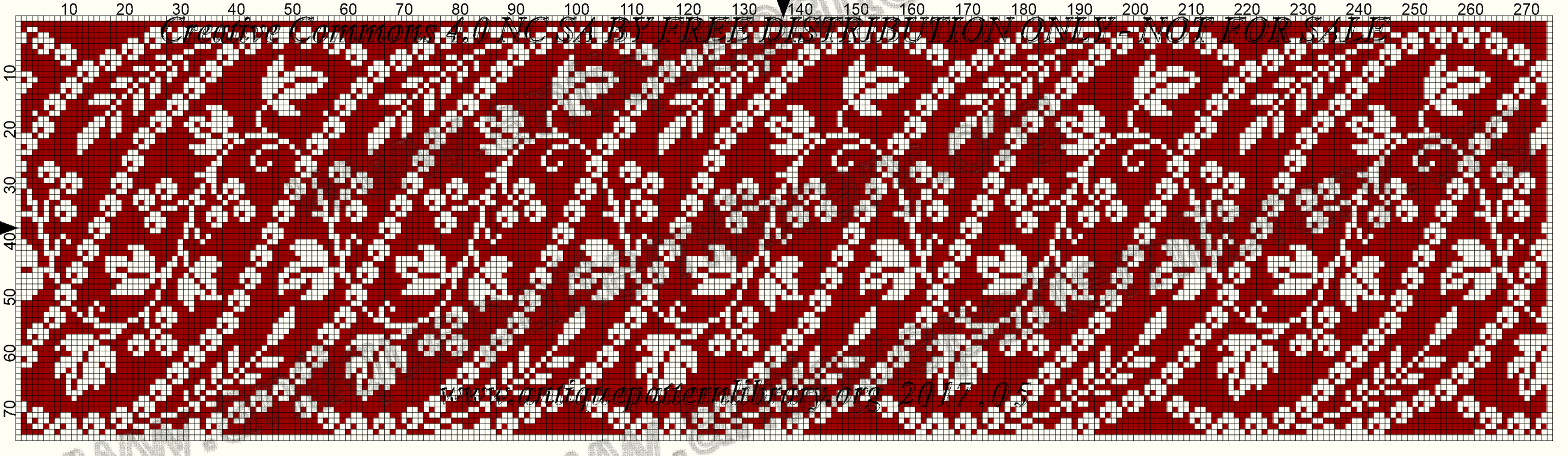

www.antiquepatternlibrary.org 2017.05



Creative Commons 4.0 NC SA BY FREE DISTRIBUTION ONLY - NOT FOR SALE

www.antiq...patternlibrary.org 2017.05



10 20 30 40 50 60 70 80 90 100 110 120 130 140 150 160 170 180 190 200 210 220 230 240 250 260 270 280 290 300 310 320

Creative Commons 4.0 NC SA BY FREE DISTRIBUTION ONLY - NOT FOR SALE

10
20
30
40
50
60
70
80

www.antiqwapatternlibrary.org 2017.05



Creative Commons 4.0 NC SA BY FREE DISTRIBUTION ONLY NOT FOR SALE

10 20 30 40 50 60

Creative Commons 4.0 NC-SA BY/BB/DISTRIBUTION ONLY. NOT FOR SALE



10

20

30

40

50

60

Creative Commons 4.0 NC SA BY ND EE DISTRIBUTION ONLY - NOT FOR SALE



10 20 30 40 50 60 70 80 90 100 110 120 130 140 150 160 170 180 190 200 210 220

Creative Commons 4.0 NC SA BY FREE DISTRIBUTION ONLY - NOT FOR SALE



www.antiquepatternlibrary.org 2017.05



Creative Commons 4.0 NC SA BY FREE DISTRIBUTION ONLY - NOT FOR SALE

www.antiquepatternlibrary.org 2017.05

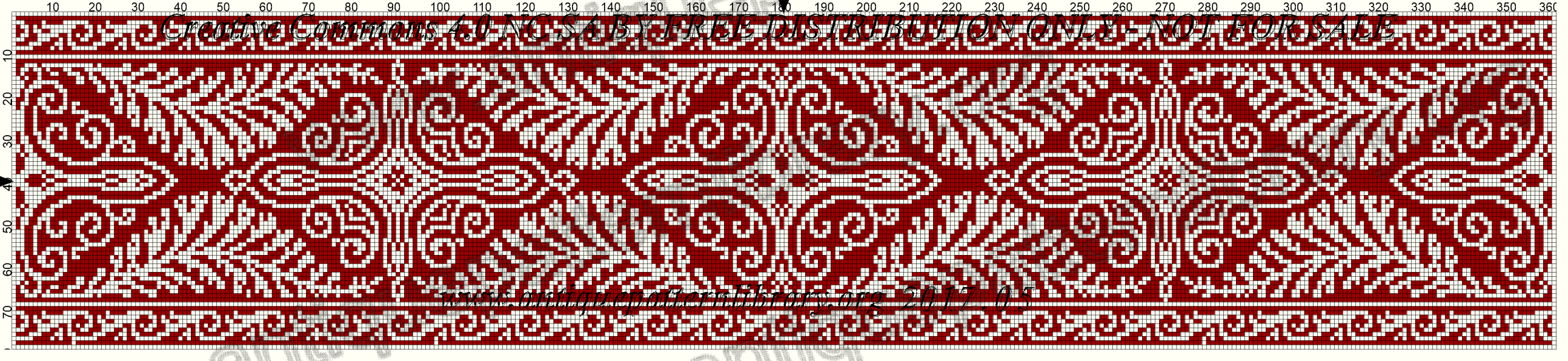

Creative Commons 4.0 NC SA BY FREE DISTRIBUTION ONLY - NOT FOR SALE

www.antiqpatternlibrary.org 2017.05



Creative Commons 4.0 NC SA BY FREE DISTRIBUTION ONLY - NOT FOR SALE

www.antiquepatternlibrary.org 2017.05



Creative Commons 4.0 NC SA BY FREE DISTRIBUTION ONLY - NOT FOR SALE

www.antiquepatternlibrary.org 2017.05

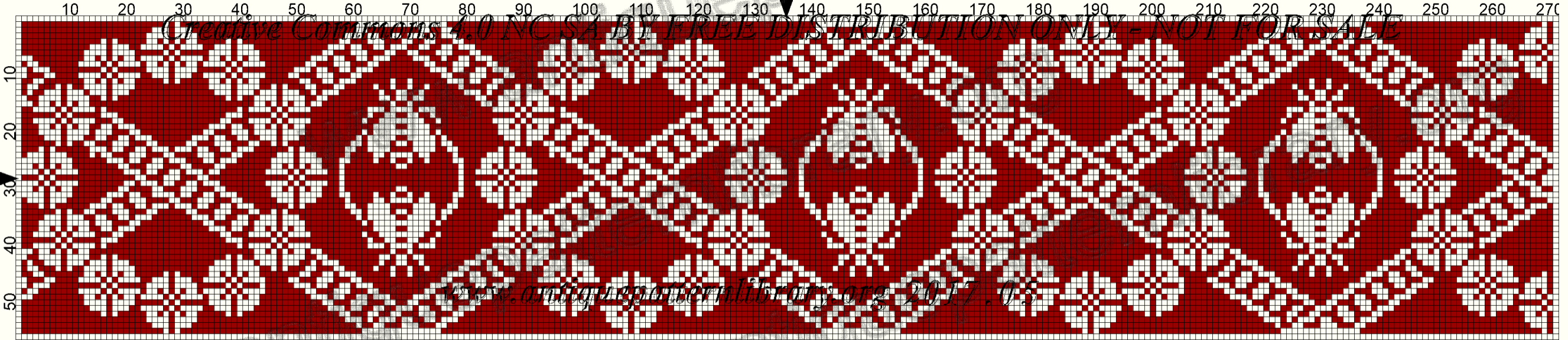

Creative Commons 4.0 NC SA BY FREE DISTRIBUTION ONLY - NOT FOR SALE

www.antiquepatternlibrary.org 2017.05

TARIF pour la vente des photographies en grandeur d'exécution des modèles contenus dans les pages 36 à 40.

| PAGES | SUJETS | NOMBRE de mailles | PRIX | PAGES | SUJETS | NOMBRE de mailles | PRIX | PAGES | SUJETS | NOMBRE de mailles | PRIX |
|-------|---|-------------------|-------|-------|--|-------------------|-------|-------|---|-------------------|------|
| 36 | Dessus de lit ou store-panneau, style Louis XVI. | 720 x 449 | 35. » | 37 | Store-panneau, style chinois. | 353 x 271 | 15. » | 37 | Abat-jour pour lampes électriques, mod. n° 4. | 199 x 199 | 6.40 |
| 36 | Store-panneau, style Régence. | 625 x 317 | 30. » | 37 | Centre de table rond avec ornement. | 265 x 265 | 10. » | 38 | Napperons, tapis de table ou de guéridon, modèles n° 5, 6, 7. | 151 x 151 | 4. » |
| 36 | Dos de piano, voile de mur ou fond de lit, style Louis XVI. | 423 x 357 | 20. » | 38 | Aube ou nappe d'autel, représentant des scènes de la vie de Sainte Jeanne d'Arc, style gothique. | 826 x 164 | 16. » | 39 | modèles n° 8, 9, 10, 11. | 199 x 199 | 6.40 |
| 36 | 2 panneaux " Les 3 Grâces " et " Les 3 Parques ". | | | 38 | Devant de cheminée, style Renaissance. | 512 x 125 | 10. » | 40 | Encadrement pour coussin ou napperon, modèle n° 12. | 171 x 171 | 5. » |
| | Le panneau. | 217 x 185 | 7. » | 38 | Dessus de piano, style Louis XIV. | 531 x 440 | 15. » | 40 | Bandeau vertical, chutes de fruits, modèle n° 1. | 69 | 5. » |
| 36 | Panneau ou store-panneau " Hallali ". | 280 x 150 | 7. » | 38 | Panneau avec personnages pour store, ou dessus de lit, style Louis XVI. | 322 x 209 | 10. » | 40 | Bandeau vertical, style Empire, modèle n° 2. | 63 | 4. » |
| 36 | Panneau avec amours pour store ou dessus de lit, style Louis XVI. | 270 x 179 | 7.80 | 38 | Panneau pour store " Le Paon ". | 227 x 181 | 7. » | 40 | Bordure pour stores ou rideaux " Les Muguetts ", mod. n° 3. | 63 | 4. » |
| 36 | Dessus de violon, style Louis XVI. | 259 x 87 | 4. » | 38 | Médaille avec amours, style Louis XVI. | 253 x 125 | 5. » | 40 | Panneau pour coussin de pieds " Le Tigre " modèle n° 4. | 227 x 155 | 5. » |
| 36 | Panneau pour store " Retour de la Chasse ". | 421 x 181 | 11. » | 38 | Bonnet de boudoir. | 185 x 185 | 5. » | 40 | Dentelle pour bas de store, genre ancien, modèle n° 5. | 80 | 4. » |
| 36 | Dentelle pour bas de store ou dessus de lit, style Louis XVI. | 135 | 7. » | 38 | Panneau, style Louis XVI pour milieu de store: " La chasse de Diane ". | 417 x 199 | 12. » | 40 | Entre-deux, style Empire, modèle n° 6. | 81 | 4. » |
| 37 | Fond de lit ou panneau pour store, style Louis XVI, en 3 points. | 369 x 307 | 18. » | 38 | Panneau pour store " Le Bassin ". | 150 x 130 | 3.60 | 40 | Entre-deux, guirlande de fruits, modèle n° 7. | 91 | 8. » |
| 37 | Panneau pour store ou voile de mur, panier de fleurs. | 500 x 110 | 25. » | 39 | Abat-jour pour lampes électriques, mod. n° 1. | 155 x 155 | 4. » | 40 | Entre-deux, feuilles de marronnier, modèle n° 8. | 63 | 5. » |
| 37 | Store-panneau, style Louis XVI. | 408 x 225 | 15. » | 39 | — 2. | 175 x 175 | 5. » | 40 | Entre-deux, style Empire, modèle n° 9. | 57 | 3. » |
| 37 | 2 bandeaux avec personnage pour stores, style Louis XV. | | | 39 | — 3. | 191 x 191 | 6. » | 40 | Entre-deux, style Empire, modèles n° 10 et 11. | 69 | 3.60 |
| | Le bandeau. | 637 x 149 | 11.20 | 39 | | | | 40 | Entre-deux, style Renaissance, modèle n° 12. | 69 | 3.60 |
| | | | | 39 | | | | 40 | Entre-deux, style moderne, modèle n° 13. | 75 | 4. » |
| | | | | 39 | | | | 40 | Entre-deux, style Empire, modèles n° 14 et 15. | 81 | 4. » |

Les Prix sont établis pour la vente dans les maisons de broderie, chez les libraires et dans nos bureaux.
 Pour l'expédition, par la poste (recommandé franco) ajouter pour chaque dessin : 50 centimes pour toute la France et pour les Colonies; 1 franc pour l'Étranger.

OUVRAGES DÉJÀ PARUS :

Éditions de Luxe, Format 42 x 31 centimètres

Le Filet Ancien au Point de Reprise N° 1.

Contenant 152 modèles artistiques inédits.

Le Filet Ancien au Point de Reprise N° 2.

Contenant 174 modèles artistiques inédits.

Le Filet Ancien au Point de Reprise N° 3.

Contenant 192 modèles artistiques inédits.

Le Filet Ancien au Point de Reprise N° 4.

Contenant 210 modèles artistiques inédits.

Le Filet Ancien au Point de Reprise N° 5.

Contenant 206 modèles artistiques inédits.

Le Filet Ancien au Point de Reprise N° 6.

Contenant 180 modèles artistiques inédits.

Le Point de Venise Ancien et Moderne.

Contenant 188 modèles artistiques inédits.

Pouvant être exécutés également en Broderie Richelieu et Colbert.

WOLF & DUPEYRON, Éditeurs, 104, Faubourg Poissonnière, PARIS

TÉLÉPHONE : Trudaine 33-02

Pour tous les Ouvrages de Dames, nous recommandons d'employer les

FILS ET COTONS

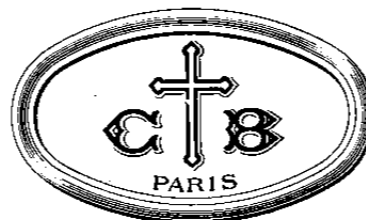

CARTIER-BRESSON

Creative Commons 4.0 NC SA BY FREE DISTRIBUTION ONLY - NOT FOR SALE



www.antiquepatternlibrary.org



www.antiquepatternlibrary.org